



पत्र क्रमांक : W-11011(21)/3/2024-LYD AGRA/ 290-95 दिनांक: 02.02.24

कोटेशन आमंत्रण सूचना (NOTICE INVITING QUOTATION)

भारत के राष्ट्रपति की ओर से अधिशासी अभियंता, निचली यमुना मंडल, आगरा द्वारा अधिकृत तथा योग्य बोलीदाताओं से "Construction of One store room for Laboratory under LYD, Agra" हेतु कोटेशन लिखा हुआ मुहरबंद कोटेशन आमंत्रित किये जाते हैं 1

Sealed quotation super scribed as "Quotation of Construction One store room for Laboratory under LYD, Agra" are invited for and on behalf of the President of India by the Executive Engineer, Lower Yamuna Division, CWC, Agra from the authorized and eligible bidders.

नियम एवं शर्तें) Terms & Conditions)

- हस्ताक्षरित व मुहरबंद कोटेशन अधिशासी अभियंता, निचली यमुना मंडल, आगरा के कार्यालय में दिनांक 08.02.2024 पूर्वान्ह 11:00 बजे तक या उससे पूर्व प्राप्त हो जानी चाहिए, जो उसी दिन अर्थात् 08.02.2024 दोपहर 12:00 बजे अधोहस्ताक्षरी तथा बोली लगाने वाले या उसके प्रतिनिधि जो उपस्थित रहना चाहे की उपस्थिति में खोली जाएगी।

The sealed & signed quotation shall reach to the office of Executive Engineer, Lower Yamuna Division, CWC, Agra on or before 08.02.2024 upto 11:00 A.M. and will be opened on the same day i.e. 08.02.2024 at 12:00 P.M. in the presence of undersigned and bidders or their representative who may likely to be present at the time of opening of quotations.

- मुहरबंद कोटेशन के साथ रुपये 3,000/- की ईएमडी केवल डिमांड ड्राफ्ट/एफडीआर के रूप में अधिशासी अभियंता, निचली यमुना मंडल, आगरा के पक्ष में संलग्न करना अनिवार्य है। बिना ईएमडी के प्राप्त कोटेशन को खारिज कर दिया जाएगा। MSE & Startup को ईएमडी जमा करने की छूट दी गई है।

The EMD of Rs. 3,000/- in the form of only Demand Draft/FDR in favor of Executive Engineer, Lower Yamuna Division, CWC, Agra should be enclosed with sealed quotation. Quotations received without EMD will be summarily rejected. MSE & Startup are exempted from payment of EMD.





3. कोटेशन नोटिस (सभी अनुलग्नकों और मूल्य बोली सहित) के सभी पृष्ठों पर सील और हस्ताक्षर करना अनिवार्य है। बिना seal and sign (सभी पृष्ठों पर) के प्राप्त कोटेशन को खारिज कर दिया जाएगा
The quotationer must seal and sign at all pages of the quotation notice including all annexure and price bid failing which the quotation will summarily rejected.

4. अंतिम तिथि व समय के पश्चात प्राप्त कोटेशन स्वीकार नहीं करी जाएगी और गैर-उत्तरदायी मानी जाएगी।

Quotation received after the last submission date&Time will not be accepted and will be treated as non-responsive.

5. कार्य करने की अवधि कार्यादेश जारी होने के बाद से 30 दिन की रहेगी ।
Work shall be carried within 30 days after issue of work order.

6. कोटेशन में दर्शायी गयी राशि सभी प्रकार के टैक्स) GST etc.) के साथ होनी चाहिए तथा Annexure-1 में निर्धारित जगह पर ही राशि को दर्शाये ।
Rates shall be quoted including of all Taxes (GST etc.) and rates should be mentioned in Annexure-1 at their shown place only.

7. दरें अंकों और शब्दों दोनों में उद्धृत की जानी चाहिए और बिना किसी अधिलेखन के सुपाठ्य रूप से लिखी जानी चाहिए। किसी भी सुधार के मामले में, इसे बोलीदाता द्वारा पूर्ण हस्ताक्षर के साथ सत्यापित किया जाना चाहिए। अंकों और शब्दों में दरों के बीच कोई अंतर होने पर शब्दों में लिखी दरों को सही माना जाएगा।

The rates should be quoted both in figures and words and legibly written without any over-writings. In case of any correction, the same must be attested by the bidder with a full signature. In case of any discrepancy between the rates in figures and that in words, the rate in words will be accepted as correct.

8. इस कार्य हेतु इस्तेमाल में लिया गया सामान अच्छी गुणवत्ता का एवं दिए गये विशेष विवरण के अनुसार तथा त्रुटी रहित होना चाहिए।

The material used for this work must be of standard quality and as per specifications and free from all the defects.



9. कोटेशन में दर्शायी दरे, कोटेशन खुलने के दिन से कम से कम 60 दिन तक वैध होनी चाहिए।

Rates quoted should be valid at least for 60 days from date of opening.

10. उक्त कार्य निचली यमुना मंडल, आगरा में होना है, जिनका दरें डालने से पूर्व निरीक्षण किया जा सकता है।

The above work is to be done at Lower Yamuna Division, Agra which (Place) can be inspected before quoting the rates

11. कोटेशनर को किसी भी सरकार द्वारा काली सूची में नहीं डाला गया हो। कोटेशनर को कोटेशन के साथ undertaking अपलोड करनी होगी।

The bidder should not be blacklisted from any Govt. organization/Agency. Bidder to upload undertaking to this effect with bid on firm's letterhead.

12. कोटेशनर के पास Firm Registration, Work Registration, PAN & GST No. होना चाहिए) प्रतिलिपि संलग्न की जाए (बिना Firm Registration, Work Registration, PAN & GST No प्रतिलिपि के प्राप्त कोटेशन को खारिज कर दिया जाएगा।

Quotationer must have Firm Registration, Work Registration, PAN & GST No (Copy to be enclosed). Quotations received without copy of Firm Registration, Work Registration, PAN & GST no. . No will be summarily rejected.

13. अधोहस्ताक्षरी किसी एक या सभी कोटेशन को बिना कारण बताये स्वीकार या अस्वीकार करने का अधिकार सुरक्षित रखता है।

Undersigned reserves the right to accept or reject any or all the quotations without assigning any reason thereof.

14. कार्य की मात्रा कार्यदेश के समय या कार्य करने के दौरान बढ़ाई या कम की जा सकती है।

The quantity of work may be increased or decreased at the time of work order or during the time of execution.

15. कोटेशन स्वीकृत होने पर, फर्म/एजेंसी को किसी भी वाणिज्यिक बैंक से Account Payee D.D/ Fixed Deposit Receipt/ Banker's cheque or Bank Guaranty के रूप में निविदा राशि के 3% की दर से





परफॉरमेंस गारंटी जमा करनी होगी जो की अधिशासी अभियंता, निचली यमुना मंडल, आगरा को देय होगी 1 परफॉरमेंस गारंटी कार्य समाप्त होने के 60 दिन बाद तक वैध होनी चाहिए।

On acceptance of the quotation, the Firm/Agency shall have to submit performance Guarantee @ 3% of the tendered amount in the form of an Account Payee D.D/ Fixed Deposit Receipt/ Banker's cheque or Bank Guaranty from any of the commercial bank in favour of Executive Engineer, Lower Yamuna Division, CWC, Agra payable at Agra. This should remain valid for a period of sixty days beyond the date of completion of work.

16. कार्य के संतोषजनक पूर्ण होने के बाद सम्पूर्ण भुगतान में से आवश्यक कटौती पश्चात भुगतान को ECS/RTGS के द्वारा किया जायेगा। अमानत राशि (Security Deposit) का भुगतान कार्य समाप्त होने के 06 माह के पश्चात किया जायेगा।

Payment will be made through ECS/RTGS, only after satisfactory completion of work and deduction of necessary Deductions. Security Deposit amount will be given after 06 months of completion of work.

अधिशासी अभियंता,
निचली यमुना मंडल,
आगरा

प्रतिलिपि सूचनार्थः

1. अधीक्षण अभियंता, जल विज्ञानीय प्रेक्षण परिमंडल, वैशाली, गाज़ियाबाद ।
2. सहायक लेखाधिकारी, निचली यमुना मंडल, आगरा ।
3. उप मंडलीय अभियंता, निचली यमुना मंडल, आगरा ।
4. उप मंडलीय अभियंता, निचली यमुना उपमंडल-2, आगरा ।
5. सूचना पट्ट, निचली यमुना मंडल, आगरा ।
6. विभागीय वेबसाइट।

Schedule of Quantity

Name of work: Construction One store room for Laboratory under LYD, Agra.

S.No.	Items of work	Qty.	Unit	Rate in Rs. (Incl. GST)	Amount in Rs.
1.	Demolishing brick work manually/ by mechanical means including stacking of serviceable material and disposal of unserviceable material within 50 metres lead as per direction of Engineer-in-charge. In cement mortar	0.68	Cum		
2.	Brick work with common burnt clay F.P.S. (non modular) bricks of class designation 7.5 in foundation and plinth in: Cement mortar 1:4 (1 cement : 4 coarse sand)	2.74	Cum		
3.	Centering and shuttering including strutting, propping etc. and removal of form for all heights : for beam	2.68	sqm		
4.	Steel reinforcement for R.C.C. work including straightening, cutting,bending, placing in position and binding all complete above plinth level. a) Thermo-Mechanically Treated bars of grade Fe-500 D or more.	20.04	Kg		
5.	Reinforced cement concrete work in beams, suspended floors, roofs having slope up to 15° landings, balconies, shelves, chajjas, lintels, bands, plain window sills, staircases and spiral stair cases up to floor five level, excluding the cost of centering, shuttering, finishing and reinforcement, with 1:2:4 (1 cement : 2 coarse sand : 4 graded stone aggregate 20 mm nominal size).	0.26	Cum		
6.	Structural steel work in single section, fixed with or without connecting plate, including cutting,hoisting, fixing in position and applying a priming coat of approved steel primer all complete.(ISMB 150) as directed by Engineer in Charge.	352.50	Kg		

7.	Red sand Stone slab 30 mm thick	15.55	sqm		
8.	10cm thick (average) mud phaska of damped brick earth on roofs laid to slope consolidated and plastered with 25 mm thick mud mortar with bhusa @ 35 kg per cum of earth and gobri leaping with mix 1:1 (1 clay : 1 cowdung) and covered with machine moulded tile bricks, grouted with cement mortar 1:3 (1 cement : 3 fine sand) mixed with 2% of integral water proofing compound by weight of cement and finished neat.(a)With machine moulded common burnt clay F.P.S. (non modular) brick tiles of class designation 12.5, conforming to IS 2690	15.55	sqm		
9.	Dismantling doors, windows and clerestory windows (steel or wood) shutter including chowkhats, architrave, holdfasts etc. complete and stacking within 50 metres lead :	1.00	each		
10.	Providing and fixing angle iron frames for doors, windows and ventilators of mild steel Angle sections of size 35x35x5 mm, joints mitred and welded by angle iron 35x35x5 mm or 35x5 mm flat flat pieces to the existing T-iron frame or to the wall with dash fastener, including fixing of necessary butt hinges and screws and applying a priming coat of approved steel primer, all complete as per the direction of Engineer-in-charge.	9.80	kg		
11.	12 mm cement plaster of mix : 1:6 (cement : fine sand)	31.90	sqm		
12.	Providing and applying plaster of paris putty of 2 mm thickness overplastered surface to prepare the surface even and smooth complete.	31.90	sqm		
13.	Painting with synthetic enamel paint of approved brand and manufacture of required colour to give an even shade:Two or more coats on new work over an under coat of suitable shade with ordinary paint of approved brand and manufacture	31.90	sqm		
14.	Providing and laying vitrified floor tiles in different sizes (thickness to be specified by the manufacturer) with water absorption less than 0.08% and conforming to IS : 15622, of approved make, in all colours and shades, laid on 20mm thick cement mortar 1:4 (1 cement : 4 coarse sand), including grouting the joints with white cement and matching pigments etc.,complete.(i) Size of Tile 600x600 mm	15.55	sqm		

15.	Providing and fixing ISI marked flush door shutters conforming to IS : 2202 (Part I) non-decorative type, core of block board construction with frame of 1st class hard wood and well matched commercial 3 ply veneering with vertical grains or cross bands and face veneers on both faces of shutters: (i) 30 mm thick including ISI marked Stainless Steel butt hinges with necessary screws	1.95	sqm		
16.	Providing and fixing ISI marked oxidised M.S. sliding door bolts with nuts and screws etc. complete : (a) 250x16 mm	1.00	each		
17.	Providing and fixing bright finished brass handles with screws etc.complete: 125 mm	2.00	each		
Grand Total in figures Rs.					
Grand Total in Words					

Note: Quotations received without mentioning Grand Total in Figures& words both will be summarily rejected.

Terms & conditions: - As per NIQ
Issuing Authority

Signature of Contractor
Seal
Address

DRAWING

Proposed store room for Laboratory under LYD, Agra

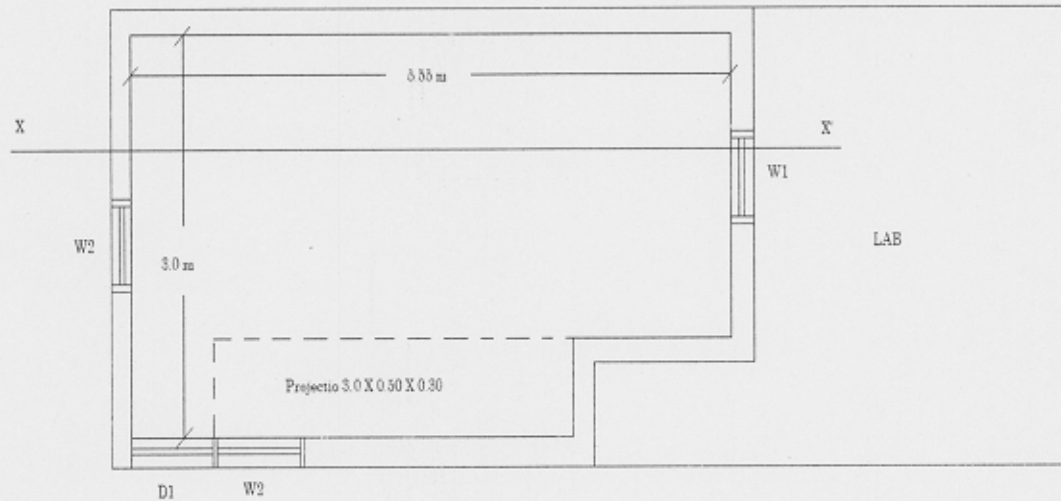

Plan

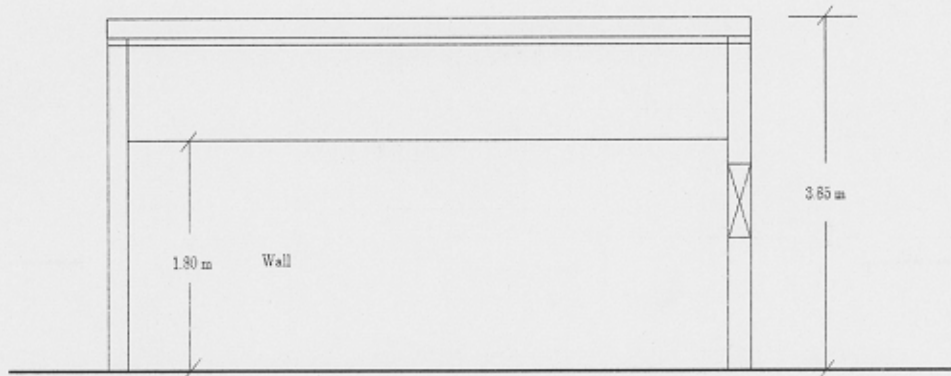

Section on XX

Measurement	
D1	0.80 x 1.90 m
W1	1.00 x 1.50 m
W2	1.15 x 0.55 m