



केंद्रीय जल आयोग

Central Water Commission

देश के 161 जलाशयों की भंडारण स्थिति सप्ताहांत 03.04.2025

WEEKLY BULLETIN ON LIVE STORAGE STATUS OF 161 RESERVOIRS IN THE COUNTRY AS ON 03.04.2025



जल प्रबंधन निदेशालय

Water Management Directorate

पंचम तल, सेवा भवन,

5th Floor, Sewa Bhawan,

आर.के.पुरम, नई दिल्ली-66

R.K.Puram, New Delhi-66

Ph: 011-29583204,

e-mail: wmdte@nic.in

CONTENTS		
SI No.	DESCRIPTION	PAGE NO.
1	Brief Note	1-3
2	Storage status of 161 reservoirs in the country.	4-5
3	Table-01: Status of current storage (Region wise).	6
4	Bar- Chart indicating region wise storage position.	7
5	Table-02: State wise distribution of projects having storage less than 80% of normal storage.	8
6	State wise distribution of projects with their districts having storage 50% or less of normal storage.	9
7	IMD sub-division having low rainfall (less than 80% of normal) and storages in reservoirs benefiting these areas.	10
8	Weekly report Basin wise.	11
9	Region/State wise weekly report of important reservoirs of India.	12-14
10	Table-03 Change in storage during the past week.	15
11	Graph indicating total storage position of important reservoirs in the country	16
12	Map of India indicating state wise storage position	17
13	Map of India indicating Basin wise storage position	18
14	Weekly report of important reservoirs of India (State wise)	19-22

BRIEF NOTE ON LIVE STORAGE STATUS OF 161 RESERVOIRS IN THE COUNTRY (WITH REFERENCE TO RESERVOIR STORAGE BULLETIN OF 03.04.2025)

1. ALL INDIA STATUS

Central Water Commission is monitoring live storage status of 161 reservoirs of the country and is issuing weekly bulletin on every Thursday. Out of these reservoirs, 20 reservoirs are of hydro-electric projects having total live storage capacity of **35.299 BCM**. The total live storage capacity of 161 reservoirs is **182.375 BCM** which is about **70.74%** of the live storage capacity of 257.812 BCM which is estimated to have been created in the country. As per reservoir storage bulletin dated **03.04.2025**, live storage available in these reservoirs is **72.91 BCM**, which is **39.98%** of total live storage capacity of these reservoirs. However, last year the live storage available in these reservoirs for the corresponding period was **63.83 BCM** and Normal* storage was **61.793 BCM**. Thus, the live storage available in 161 reservoirs as per **03.04.2025** Bulletin is **114.23%** of the live storage of corresponding period of last year and **117.99%** of Normal storage.

As per Table-01, the overall storage position is **better than** the corresponding period of last year in the country as a whole and also **better than** the Normal storage during the corresponding period.

2. REGION WISE STORAGE STATUS

a) NORTHERN REGION

The northern region includes States of Himachal Pradesh, Punjab and Rajasthan. There are 11 reservoirs under CWC monitoring having total live storage capacity of **19.836 BCM**. As per Reservoir Storage Bulletin dated **03.04.2025**, the total live storage available in these reservoirs is **4.555 BCM** which is **22.96%** of total live storage capacity of these reservoirs. The storage during corresponding period of last year was **32.32%** and Normal storage during corresponding period was **31.80%** of live storage capacity of these reservoirs. Thus, storage during current year is **less than** the corresponding period of last year and is also **less than** the normal storage of during the corresponding period.

b) EASTERN REGION

The Eastern region includes States of Assam, Jharkhand, Odisha, West Bengal, Tripura, Nagaland and Bihar. There are 27 reservoirs under CWC monitoring having total live storage capacity of **21.655 BCM**. As per Reservoir Storage Bulletin dated **03.04.2025**, the total live storage available in these reservoirs is **8.15 BCM** which is **37.64%** of total live storage capacity of these reservoirs. The storage during corresponding period of last year was **47.08%** and Normal storage during corresponding period was **44.85%** of live storage capacity of these reservoirs. Thus, storage during current year is **less than** the corresponding period of last year and is also **less than** Normal storage during the corresponding period

c) WESTERN REGION

The Western region includes States of Gujarat, Goa and Maharashtra. There are **50** reservoirs under CWC monitoring having total live storage capacity of **37.357 BCM**. As per Reservoir Storage Bulletin dated **03.04.2025**, the total live storage available in these reservoirs is **18.092 BCM** which is **48.43 %** of total live storage capacity of these reservoirs. The storage during corresponding period of last year was **40.21%** and Normal storage during corresponding period was **35.71%** of live storage capacity of these reservoirs. Thus, storage during current year is **better than** the storage of last year and is also **better**

than the normal storage during the corresponding period.

d) CENTRAL REGION

The Central region includes States of Uttar Pradesh, Uttarakhand, Madhya Pradesh and Chhattisgarh. There are 28 reservoirs under CWC monitoring having total live storage capacity of **48.588 BCM**. As per Reservoir Storage Bulletin dated **03.04.2025**, the total live storage available in these reservoirs is **22.021 BCM** which is **45.32%** of total live storage capacity of these reservoirs. The storage during corresponding period of last year was **43.29%** and Normal storage during corresponding period was **36.30%** of live storage capacity of these reservoirs. Thus, storage during current year is **better than** the storage of last year and is also **better than** the normal storage during the corresponding period.

e) SOUTHERN REGION

The Southern region includes States of Andhra Pradesh, Telangana, AP&TG (2 combined projects in both states), Karnataka, Kerala and Tamil Nadu. There are 45 reservoirs under CWC monitoring having total live storage capacity of **54.939 BCM**. As per Reservoir Storage Bulletin dated **03.04.2025**, the total live storage available in these reservoirs is **20.092 BCM** which is **36.57%** of total live storage capacity of these reservoirs. The storage during corresponding period of last year was **20.34%** and Normal storage during corresponding period was **26.93%** of live storage capacity of these reservoirs. Thus, storage during current year is **better than** the storage of last year and is also **better than** the normal storage during the corresponding period.

The region wise and reservoir wise details are given in the following pages of the Bulletin.

3. BROAD ANALYSIS OF OTHER TABLES IN THE BULLETIN

- Normal storage means average storage of last ten years, Close to normal storage means where shortfall is upto 20% of normal, deficient storage is where shortfall is more than 20% of the normal and upto 60% of the normal, highly efficient means where shortfall is more than 60% of normal.
- In the table on page 11, better than normal storage is available in Ganga, Tapi, Narmda, Krishna, Sabarmati, Pennar, East flowing rivers between mahanadi & pennar, East flowing rivers between pennar & kanyakumari, Brahmaputra, Godavari, Cauvery, West flowing rivers from tadri to kanyakumari, West flowing rivers of kutch & saurashtra including luni, West flowing rivers from tapi totadri. Close to Normal in Mahi, Mahanandi, Subarnarekha. Deficient in Indus, Brahmani & baitarni and Highly Deficient in Barak & other.
- Table on page 12-14 of the bulletin. The numbers of reservoirs having storage more than last year are **100** and reservoirs having storage more than Normal are **103**. The numbers of reservoirs having storage less than or equal to 20% with respect to last year is **3** and having storage less than or equal to 20% with reference to Normal is **5**. The number of reservoirs having storage less than or equal to 50% with respect to last year are **11** and having storage less than or equal to 50% with reference to Normal are **10**.

States having better storage (in %) than last year for corresponding period: Andhra Pradesh, Gujrat, Karnataka, Kerala, Maharashtra, Meghalaya, Rajasthan, Tamil Nadu, Telangana, Tripura, Uttar Pradesh, West Bengal.

States having equal storage (in %) to last year for corresponding period: NIL.

States having lesser storage (in %) than last year for corresponding period: Assam, Bihar, Chattisgarh, Goa, Himachal Pradesh, Jharkhand, Madhya Pradesh, Mizoram, Nagaland, Odisha, Punjab, Uttarakhand.

4. **LIVE STORAGE AVAILABLE IN THE COUNTRY**

Based on the data available for 161 reservoirs as per Reservoir Storage bulletin dated **03.04.2025**, the total live storage of the country has been estimated to be **103.068 BCM** against 257.812 BCM which is estimated to have been created in the country.

Disclaimer: The Data contained in this Bulletin is as received from the State Government/Project Authorities.

STORAGE STATUS OF 161 IMPORTANT RESERVOIRS IN THE COUNTRY AS ON 03.04.2025

1. Central Water Commission is monitoring storage status of 161 important reservoirs spread all over the country, in which 20 are of hydro-electric projects having total live storage capacity of 35.30 BCM. These reservoirs are identified thus(*) in the enclosed weekly report.
2. The total live storage in 161 important reservoirs in different parts of the country, monitored by CWC as on **03.04.2025** is **72.910** BCM (**39.98** percent of the live storage capacity at FRL).The current year's storage is nearly **114.23** percent of last year's storage and **117.9** percent of the normal.

3. Region wise storage status:-

REGION (States), (Monitoring No. of Reservoirs)	Filling position of 161 reservoirs w.r.t. FRL								States	No. of Reservoirs monitored	% of Departure from Normal storage	
	100%	91%- 99%	81%-90 %	71%-80 %	61%-70 %	51%-60 %	41%-50 %	40% & below				
Eastern Region (Assam, Bihar, Jharkhand, Meghalaya, Mizoram, Nagaland, Odisha, Tripura, West Bengal,) (27)	1	1	1	2	2	2	5	13	<ul style="list-style-type: none"> ◦ Assam ◦ Bihar ◦ Jharkhand ◦ Meghalaya ◦ Mizoram ◦ Nagaland ◦ Odisha ◦ Tripura ◦ West Bengal 	<ul style="list-style-type: none"> ◦ 2 ◦ 3 ◦ 6 ◦ 1 ◦ 1 ◦ 1 ◦ 10 ◦ 1 ◦ 2 	<ul style="list-style-type: none"> ◦ 39.77 ◦ -37.20 ◦ 3.25 ◦ 73.14 ◦ -99.40 ◦ -9.63 ◦ -16.95 ◦ 46.10 ◦ 10.03 	<ul style="list-style-type: none"> ◦ % ◦ % ◦ % ◦ % ◦ % ◦ % ◦ % ◦ % ◦ %
Central Region (Chattisgarh, Madhya Pradesh, Uttar Pradesh, Uttarakhand,) (28)	0	1	0	1	3	4	8	11	<ul style="list-style-type: none"> ◦ Chattisgarh ◦ Madhya Pradesh ◦ Uttar Pradesh ◦ Uttarakhand 	<ul style="list-style-type: none"> ◦ 6 ◦ 11 ◦ 8 ◦ 3 	<ul style="list-style-type: none"> ◦ -26.03 ◦ 34.44 ◦ 50.07 ◦ 4.68 	<ul style="list-style-type: none"> ◦ % ◦ % ◦ % ◦ %
Northern Region (Himachal Pradesh, Punjab, Rajasthan,) (11)	0	0	0	1	1	0	0	9	<ul style="list-style-type: none"> ◦ Himachal Pradesh ◦ Punjab ◦ Rajasthan 	<ul style="list-style-type: none"> ◦ 3 ◦ 1 ◦ 7 	<ul style="list-style-type: none"> ◦ -39.77 ◦ -56.80 ◦ 7.43 	<ul style="list-style-type: none"> ◦ % ◦ % ◦ %
Southern Zone (Andhra Pradesh, Karnataka, Kerala, Tamil Nadu, Telangana,) (45)	0	2	3	1	3	4	13	19	<ul style="list-style-type: none"> ◦ Andhra Pradesh ◦ Karnataka ◦ Kerala ◦ Tamil Nadu ◦ Telangana 	<ul style="list-style-type: none"> ◦ 7 ◦ 16 ◦ 6 ◦ 9 ◦ 7 	<ul style="list-style-type: none"> ◦ 50.34 ◦ 30.35 ◦ 3.11 ◦ 71.87 ◦ 15.99 	<ul style="list-style-type: none"> ◦ % ◦ % ◦ % ◦ % ◦ %
Western Region (Goa, Gujrat, Maharashtra,) (50)	0	0	0	1	8	15	13	13	<ul style="list-style-type: none"> ◦ Goa ◦ Gujrat ◦ Maharashtra 	<ul style="list-style-type: none"> ◦ 1 ◦ 17 ◦ 32 	<ul style="list-style-type: none"> ◦ 14.35 ◦ 64.66 ◦ 15.83 	<ul style="list-style-type: none"> ◦ % ◦ % ◦ %
Status of 161 reservoirs	1	4	4	6	17	25	39	65				

4. Basin wise storage position:

Better than Normal :

GANGA, TAPI, NARMDA, KRISHNA, SABARMATI, PENNAR, EAST FLOWING RIVERS BETWEEN MAHANADI & PENNAR, EAST FLOWING RIVERS BETWEEN PENNAR & KANYAKUMARI , BRAHMAPUTRA, GODAVARI, CAUVERY, WEST FLOWING RIVERS FROM TADRI TO KANYAKUMARI, WEST FLOWING RIVERS OF KUTCH & SAURASHTRA INCLUDING LUNI, WEST FLOWING RIVERS FROM TAPI TOTADRI,

Close to Normal :

MAHI, MAHANANDI, SUBARNAREKHA,

Deficient :

INDUS, BRAHMANI & BAITARNI,

Highly Deficient :

BARAK & OTHER,

5. Out of 161 reservoirs, 127 reservoirs reported more than 80% of normal storage & 34 reservoirs

reported 80% or below of normal storage. Out of these 34 reservoirs 9 are having storage upto 50% of normal storage

Name of Reservoir having storage less than 50% of normal storage	%
BADUA DAM	16.05
CHANDAN DAM	0.00
OMKARESHWAR	47.96
MANIKDOH	49.46
TUIRIAL	0.60
THEIN DAM	43.20
ALIYAR	42.43
PRIYADARSHINI JURALA	0.00
RANGAWAN	11.44

25	Reservoir having storage 51% to 80% of normal storage	
51% to 60%	61% to 70%	71% to 80%
9	9	7

6. Out of 20 reservoirs of hydro-electric projects (*), the storage available is less than or equal to normal in 8 reservoirs

NOTE : **Normal:** Average of previous ten years, **Close to normal:** Where shortfall is up to 20% of the normal, **Deficient:** Where shortfall is more than 20% of the normal and up to 60% of the normal, **Highly deficient :** Where shortfall is more than 60% of the normal

Table-01 STATUS OF CURRENT STORAGE

03.04.2025

S.NO.	REGION/STATE	NO OF RESERVOIRS MONITORED	LIVE CAPACITY AT FRL (BCM)	LIVE STORAGE (BCM)			STORAGE AS % OF LIVE CAPACITY AT FRL			% DEPARTURE FROM NORMAL STORAGE
				CURRENT YEAR	LAST YEAR	NORMAL STORAGE	CURRENT YEAR	LAST YEAR	NORMAL STORAGE	
Eastern Region										
1	Assam	2	0.339	0.118	0.131	0.084	34.808	38.643	24.903	39.773
2	Bihar	3	0.504	0.088	0.139	0.14	17.46	27.579	27.801	-37.195
3	Jharkhand	6	2.012	1.064	1.264	1.031	52.883	62.823	51.22	3.245
4	Meghalaya	1	0.142	0.109	0.095	0.063	76.817	66.901	44.366	73.143
5	Mizoram	1	0.715	0.003	0.71	0.501	0.42	99.301	70.056	-99.401
6	Nagaland	1	0.535	0.178	0.183	0.197	33.271	34.206	36.816	-9.629
7	Odisha	10	15.702	5.916	7.171	7.123	37.677	45.669	45.365	-16.948
8	Tripura	1	0.312	0.178	0.135	0.122	57.051	43.269	39.049	46.101
9	West Bengal	2	1.394	0.496	0.366	0.451	35.581	26.255	32.337	10.032
	Sub Total	27	21.655	8.150	10.194	9.712	37.636	47.075	44.85	-16.08
Central Region										
1	Chattisgarh	6	4.77	1.916	2.226	2.591	40.179	46.66	54.32	-26.033
2	Madhya Pradesh	11	31.175	15.382	15.478	11.442	49.341	49.649	36.702	34.437
3	Uttar Pradesh	8	7.656	3.144	1.583	2.095	41.066	20.677	27.364	50.072
4	Uttarakhand	3	4.987	1.579	1.746	1.508	31.662	35.011	30.246	4.683
	Sub Total	28	48.588	22.021	21.033	17.636	45.322	43.288	36.30	24.86
Northern Region										
1	Himachal Pradesh	3	12.475	2.053	3.625	3.408	16.457	29.058	27.322	-39.767
2	Punjab	1	2.344	0.412	0.939	0.954	17.577	40.06	40.69	-56.803
3	Rajasthan	7	5.017	2.09	1.846	1.945	41.658	36.795	38.777	7.431
	Sub Total	11	19.836	4.555	6.410	6.307	22.963	32.315	31.80	-27.78
Southern Zone										
1	Andhra Pradesh	7	17.091	5.047	1.603	3.357	29.53	9.379	19.642	50.345
2	Karnataka	16	24.625	8.794	5.485	6.746	35.712	22.274	27.397	30.349
3	Kerala	6	3.829	1.649	1.644	1.599	43.066	42.935	41.765	3.115
4	Tamil Nadu	9	4.741	3.115	1.176	1.812	65.698	24.799	38.225	71.875
5	Telangana	7	4.653	1.487	1.266	1.282	31.958	27.208	27.553	15.988
	Sub Total	45	54.939	20.092	11.174	14.796	36.571	20.339	26.93	35.79
Western Region										
1	Goa	1	0.227	0.13	0.134	0.114	57.269	59.031	50.084	14.345
2	Gujrat	17	17.964	8.906	7.753	5.409	49.577	43.159	30.109	64.658
3	Maharashtra	32	19.166	9.056	7.133	7.818	47.25	37.217	40.792	15.832
	Sub Total	50	37.357	18.092	15.020	13.341	48.430	40.207	35.71	35.61
	COUNTRY AS WHOLE	161	182.375	72.910	63.831	61.792	39.978	35.000	33.88	17.99

REGION-WISE STORAGE POSITION (As on 03.04.2025)

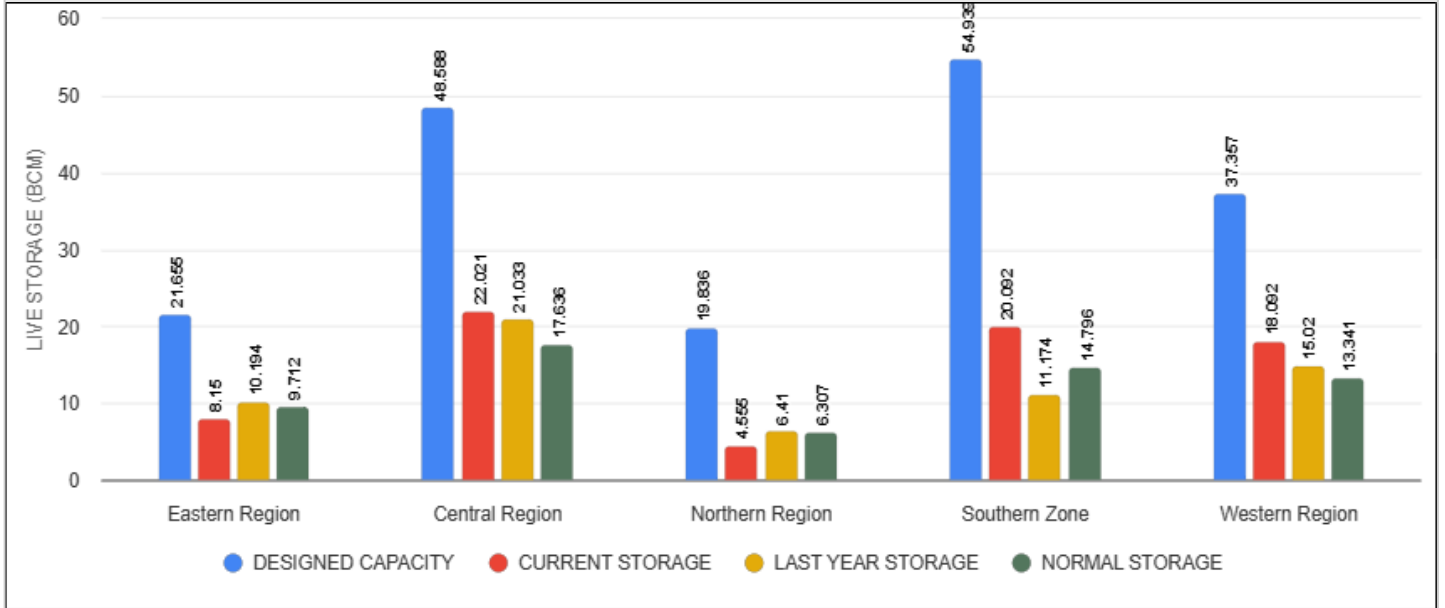

Table-02 STATEWISE DISTRIBUTION OF PROJECTS HAVING STORAGE 80% OR LESS OF NORMAL STORAGE AS ON:**03.04.2025**

STATE	TOTAL NO OF PROJECTS MONITORED	PROJECTS HAVING STORAGE 80% OR LESS OF NORMAL STORAGE	Current Year's Storage as %age of NORMAL
Andhra Pradesh	7	• NAGARJUNA SAGAR	• 52.55
Assam	2	• KHANDONG	• 77.89
Bihar	3	• BADUA DAM • CHANDAN DAM	• 16.05 • 0.00
Chattisgarh	6	• MINIMATA BANGO • SIKASAR	• 61.25 • 57.23
Gujrat	17	• DANTIWADA • MACHCHHU II	• 79.27 • 58.80
Himachal Pradesh	3	• GOBIND SAGAR • PONG DAM	• 67.00 • 50.63
Jharkhand	6	• KONAR • TENUGHAT	• 79.35 • 65.62
Karnataka	16	• NARAYANPUR	• 65.23
Kerala	6	• PERIYAR	• 60.58
Madhya Pradesh	11	• OMKARESHWAR	• 47.96
Maharashtra	32	• MANIKDOH • NIRA DEOGHAR • PANSHET TANAJISAGAR • TILLARI	• 49.46 • 69.81 • 72.33 • 71.88
Mizoram	1	• TUIRIAL	• 0.60
Odisha	10	• HARIHARJHOR • RENGALI • UPPER INDRAVATI • UPPER KOLAB	• 66.83 • 56.68 • 59.55 • 70.24
Punjab	1	• THEIN DAM	• 43.20
Rajasthan	7	• JAISAMAND • JHAKAM • SOM KAMLA AMBA	• 53.07 • 75.43 • 64.76
Tamil Nadu	9	• ALIYAR • SHOLAYAR	• 42.43 • 61.54
Telangana	7	• LOWER MANAIR • PRIYADARSHINI JURALA • SRIRAMSAGAR	• 78.16 • 0.00 • 75.03
Uttar Pradesh	8	• RANGAWAN	• 11.44

Table-02 STATEWISE DISTRIBUTION OF PROJECTS HAVING STORAGE 50% OR LESS OF NORMAL STORAGE AS ON:**03.04.2025**

STATE	TOTAL NO OF PROJECTS MONITORED	PROJECTS HAVING STORAGE 50% OR LESS OF NORMAL STORAGE	Current Year's Storage as %age of NORMAL
Bihar	3	• BADUA DAM • CHANDAN DAM	• 16.05 • 0.00
Madhya Pradesh	11	• OMKARESHWAR	• 47.96
Maharashtra	32	• MANIKDOH	• 49.46

Table-02 STATEWISE DISTRIBUTION OF PROJECTS HAVING STORAGE 50% OR LESS OF NORMAL STORAGE AS ON:

03.04.2025

STATE	TOTAL NO OF PROJECTS MONITORED	PROJECTS HAVING STORAGE 50% OR LESS OF NORMAL STORAGE	Current Year's Storage as %age of NORMAL
Mizoram	1	• TUIRIAL	• 0.60
Punjab	1	• THEIN DAM	• 43.20
Tamil Nadu	9	• ALIYAR	• 42.43
Telangana	7	• PRIYADARSHINI JURALA	• 0.00
Uttar Pradesh	8	• RANGAWAN	• 11.44

IMD SUB-DIVISIONS HAVING LOW RAINFALL (80% OR LESS THAN 80% OF NORMAL) AND STORAGE IN RESERVOIRS FALLING UNDER THESE AREAS AS ON: 27.03.2025						
RAINFALL POSITION*			STORAGE POSITION			
Meteorological Sub-Divisions	CUMULATIVE RAINFALL (mm) (1st March 2025 to 02nd April 2025)	%AGE DEPARTURE FROM NORMAL	RESERVOIR BENEFITING UNDER SUB-DIVISION	LIVE STORAGE CAPACITY (BCM)	CURRENT STORAGE (BCM)	%AGE DEPARTURE FROM NORMAL STORAGE
Andaman & Nicobar Islands	3	-82	0 reservoir	monitored by CWC falls under this MD sub-Division		
Assam & Meghalaya	10	-86	Umrong	0.18	0.08	119
Assam & Meghalaya	10	-86	Khandong	0.18	0.04	-26
Assam & Meghalaya	10	-86	Gumti	0.31	0.18	46
Sub- Himalayan West Bengal & Sikkim	21	-24	0 reservoir	monitored by CWC falls under this MD sub-Division		
Odisha	0	-98	Hirakud	5.38	2.32	-11
			Balmela	2.68	0.79	-22
			Salanadi	0.56	0.35	61
			Rengali	3.43	0.99	-49
			Machud	0.82	0.55	34
			Upper Kol	0.94	0.27	-32
			Upper Indri	1.46	0.39	-42
			SAPUA	0.01	0.01	59
			Hariharjhor	0.06	0.01	-35
			Mandira Di	0.31	0.23	-13
Jharkhand	4	-56	Konar	0.18	0.07	-26
			Tilaya	0.14	0.07	109
			Getalsud	0.22	0.10	-3
Bihar	28	-43	Chandani D	0.14	0.07	-100
			Badua	0.11	0.00	-54
East Uttar Pradesh	4	-67	Durgawati	0.26	0.08	6
			Jirga	0.15	0.04	-9
Haryana, Chandigarh & Delhi	8	-67	Siri	0.19	0.03	-10
			Maudaha	0.16	0.11	99
Punjab	76	-35	Meja	0.30	0.23	183
			Gobind Sa	6.23	1.19	-35
Himachal Pradesh	67	-45	Pong Dam	6.16	0.80	-57
			Kol Dam	0.02	0.07	16
Jammu & Kashmir	2	-50	Then	2.34	0.41	-57
			Gobind Sa	6.23	1.19	-35
West Rajasthan	1	-70	Pong Dam	6.16	0.80	-57
			Jawai Dam	0.16	0.04	-13
East Rajasthan	5	-35	Som Kmal	0.17	0.06	-47
			Gandhi Sa	6.83	4.12	72
West Madhya Pradesh	4	-62	M.S. Sagar	1.71	0.66	7
			Jakham	0.13	0.03	-24
East Madhya Pradesh	0	-100	R.P. Sagar	1.44	0.52	6
			Bilapuri	0.08	0.73	34
Gujarat Region	0	-100	Jaisamand	0.30	0.07	-47
			Gandhi Sa	6.83	4.12	72
Saurashtra, Kutch & Du	1	-61	Tawa	1.94	1.01	64
			Barna	0.46	0.24	17
Konkan & Goa	2	-33	R.P. Sagar	1.44	0.52	6
			Onkarsahu	0.30	0.03	-53
Madhya Maharashtra	2	-74	Kolar	0.27	0.14	114
			Rajagawan	0.16	0.00	-69
Marathwada	5	-51	Raighat	1.95	0.50	76
			Atal sagari	0.84	0.34	98
Vidarbha	7	-25	Sargi	3.18	1.46	-14
			Bansagar	5.17	3.41	9
Coastal Andhra Pradesh	7	-59	Indira Sag	9.75	4.12	16
			Sargaji Sar	0.51	0.02	-18
Telangana	3	-75	Rajagawan	0.16	0.00	-69
			Ukai	6.62	4.09	70
Lakshadweep	21	-35	Sabarnati	0.74	0.31	32
			Kadana	1.47	0.59	-10
Lakshadweep	21	-35	Damangar	0.50	0.25	27
			Dantwada	0.40	0.05	-34
Lakshadweep	21	-35	Panam	0.70	0.37	39
			Sutbi	0.17	0.13	124
Lakshadweep	21	-35	Watrak	0.15	0.07	67
			Hathmati	0.15	0.05	25
Lakshadweep	21	-35	Shetruji	0.30	0.20	93
			Bhadar	0.19	0.10	83
Lakshadweep	21	-35	Sardar Sa	5.76	2.25	143
			Karjan	0.52	0.35	34
Lakshadweep	21	-35	Machchhu	0.07	0.02	29
			Machchhu	0.09	0.02	-44
Lakshadweep	21	-35	Und-I	0.07	0.04	57
			Bhimani	0.07	0.03	53
Lakshadweep	21	-35	Sunya	0.28	0.15	2
			Barvi	0.34	0.16	35
Lakshadweep	21	-35	Sakulim	0.23	0.13	-11
			Jayakwadi	2.17	1.13	49
Lakshadweep	21	-35	Bhima	1.52	0.35	38
			Mula	0.61	0.26	7
Lakshadweep	21	-35	Bhansarda	0.30	0.20	24
			Gina	0.52	0.17	4
Lakshadweep	21	-35	Khadakva	0.06	0.03	-3
			Koyana	2.65	1.42	1
Lakshadweep	21	-35	Dhom	0.33	0.14	-1
			Bhalsa	0.94	0.47	1
Lakshadweep	21	-35	Manikodh	0.29	0.02	-53
			Upper Tac	0.26	0.15	20
Lakshadweep	21	-35	Umodi	0.27	0.16	-8
			Bhatghar	0.67	0.29	12
Lakshadweep	21	-35	Nira Deogh	0.33	0.06	-41
			Thakarwad	0.35	0.19	19
Lakshadweep	21	-35	Kanher	0.27	0.16	53
			Tilari	0.45	0.16	-32
Lakshadweep	21	-35	Mulshi	0.57	0.26	22
			Dimbhe	0.35	0.11	-17
Lakshadweep	21	-35	Vesr	0.27	0.14	8
			Chaskama	0.22	0.07	35
Lakshadweep	21	-35	Panvel	0.30	0.13	-11
			Bharna Asi	0.22	0.11	-37
Lakshadweep	21	-35	Darna	0.20	0.09	-16
			Jayakwadi	2.17	1.13	49
Lakshadweep	21	-35	Isapur	0.97	0.58	48
			Yeldan	0.81	0.53	72
Lakshadweep	21	-35	Yeldan	0.81	0.53	72
			Panhi (to	1.08	0.61	57
Lakshadweep	21	-35	Upper Wa	0.56	0.28	15
			N. J. Sagar	5.11	0.43	-50
Lakshadweep	21	-35	Somasila	1.99	1.29	57
			Yekru	0.51	0.12	1
Lakshadweep	21	-35	Kandarelu	1.79	1.11	369
			Donkarayi	0.38	0.34	73
Lakshadweep	21	-35	Pulichitali	1.30	0.89	102
			N. J. Sagar	5.11	0.43	-50
Lakshadweep	21	-35	Lower Mar	0.62	0.17	-24
			Nizam Sag	0.48	0.19	77
Lakshadweep	21	-35	Singur	0.82	0.58	60
			Praydarshi	0.17	-	-100
Lakshadweep	21	-35	Musi Protes	0.12	0.02	-16
			Kaidem (n	0.14	0.11	270
Lakshadweep	21	-35	0 reservoir	monitored by CWC falls under this MD sub-Division		

*Information/Data as reported from IMD via email.

WEEKLY REPORT - BASINWISE

03.04.2025

SR. NO.	BASIN NAME	LIVE CAPACITY AT FRL (BCM)	THIS YEAR'S STORAGE		LAST YEAR'S STORAGE		NORMAL STORAGE		% DEPARTURE WRT NORMAL STORAGE
			BCM	% WRT FRL	BCM	% WRT FRL	BCM	% WRT FRL	
1	BARAK & OTHER	1.027	0.18	17.624	0.84	82.278	0.62	60.64	-70.94
2	BRAHMANI & BAITARNI	4.299	1.57	36.474	2.53	58.781	2.23	51.79	-29.57
3	BRAHMAPUTRA	1.016	0.41	39.870	0.41	40.256	0.34	33.90	17.62
4	CAUVERY	6.193	3.78	60.972	1.33	21.508	2.25	36.34	67.80
5	EAST FLOWING RIVERS BETWEEN MAHANADI & PENNAR	0.508	0.12	22.638	0.00	0.000	0.08	15.01	50.83
6	EAST FLOWING RIVERS BETWEEN PENNAR & KANYAKUMARI	2.476	1.43	57.704	0.39	15.779	0.56	22.66	154.71
7	GANGA	33.620	15.88	47.237	13.47	40.054	11.54	34.31	37.68
8	GODAVARI	17.921	7.53	42.018	6.12	34.161	6.41	35.79	17.41
9	INDUS	14.819	2.46	16.634	4.56	30.798	4.36	29.44	-43.49
10	KRISHNA	34.243	9.59	28.000	6.76	19.756	8.26	24.12	16.07
11	MAHANANDI	10.213	4.26	41.687	4.89	47.867	5.18	50.74	-17.84
12	MAHI	4.481	1.77	39.433	1.88	41.888	1.84	41.10	-4.06
13	NARMDA	22.344	9.73	43.546	9.88	44.218	7.24	32.38	34.48
14	PENNAR	1.994	1.29	64.744	0.05	2.558	0.77	38.35	68.81
15	SABARMATI	1.042	0.43	41.267	0.40	38.484	0.30	28.72	43.68
16	SUBARNAREKHA	0.218	0.10	46.330	0.12	55.046	0.10	47.40	-2.26
17	TAPI	7.394	4.41	59.656	4.05	54.774	2.70	36.48	63.54
18	WEST FLOWING RIVERS FROM TADRI TO KANYAKUMARI	9.755	4.07	41.722	2.83	29.001	3.49	35.81	16.52
19	WEST FLOWING RIVERS FROM TAPI TOTADRI	7.433	3.42	46.078	2.87	38.665	3.15	42.41	8.65
20	WEST FLOWING RIVERS OF KUTCH & SAURASHTRA INCLUDING LUNI	1.379	0.49	35.533	0.44	31.835	0.37	26.94	31.88
Total		182.375	72.91	829.1	63.83	727.7	61.79	724.3	
Percentage			0	7	1	1	1	2	17.99

REGION/STATE WISE WEEKLY REPORT OF 161 IMPORTANT RESERVOIRS OF INDIA

03.04.2025

SR. NO.	RESERVOIR NAME	FRL (M)	CURRENT RESERVOIR LEVEL (M)	LIVE CAPACITY AT FRL (BCM)	CURRENT LIVE STORAGE (BCM)	DATE	STORAGE AS % OF LIVE CAPACITY AT FRL			BENEFITS	
							CURRENT YEAR	LAST YEAR	NORMAL STORAGE	IRR-CCA	HYDEL IN MW
1	2	3	4	5	6	7	8	9	10	3A	3B
Eastern Region											
Assam											
1	UMRONG	609.600	605.150	0.159	0.081	03.04.2025	50.943	63.52	23.22	0.000	200.000
2	KHANDONG	725.000	712.500	0.180	0.037	03.04.2025	20.556	16.67	26.39	0.000	75.000
Bihar											
1	CHANDAN DAM	152.390	129.540	0.136	0.000	03.04.2025	0.000	6.62	26.41	0.136	0.000
2	DURGAVATI	128.660	119.190	0.258	0.084	03.04.2025	32.558	49.23	30.73	37.800	0.000
3	BADUA DAM	128.660	113.870	0.110	0.004	03.04.2025	3.636	2.73	22.66	45.588	0.000
Meghalaya											
1	UMIAM	980.690	976.244	0.142	0.109	03.04.2025	76.817	66.90	44.37	0.000	36.000
Mizoram											
1	TUIRIAL	90.500	72.750	0.715	0.003	03.04.2025	0.420	99.30	70.06	0.000	60.000
Nagaland											
1	DOYANG HEP	333.000	307.800	0.535	0.178	03.04.2025	33.271	34.21	36.82	0.000	75.000
Odisha											
1	HIRAKUD	192.020	187.550	5.378	2.324	03.04.2025	43.213	48.94	47.80	153.000	307.000
2	BALIMELA	462.080	448.520	2.676	0.794	03.04.2025	29.671	36.29	33.37	0.000	360.000
3	SALANADI	82.300	75.520	0.558	0.351	03.04.2025	62.903	50.36	39.14	42.000	0.000
4	RENGALI	123.500	115.080	3.432	0.990	03.04.2025	28.846	58.45	50.90	3.000	200.000
5	MACHKUND	838.160	833.840	0.893	0.554	03.04.2025	62.038	12.99	42.10	0.000	115.000
6	UPPER KOLAB	858.000	849.930	0.935	0.273	03.04.2025	29.198	50.37	41.57	89.000	320.000
7	UPPER INDRAVATI	642.000	630.620	1.456	0.386	03.04.2025	26.511	29.05	44.52	128.000	600.000
8	SAPUA	168.500	167.670	0.006	0.006	03.04.2025	100.000	83.33	60.93	0.000	0.000
9	HARIHARJHOR	147.500	142.020	0.059	0.011	03.04.2025	18.644	44.07	27.90	9.950	0.000
10	MANDIRA DAM	210.312	209.180	0.309	0.227	03.04.2025	73.463	77.67	84.59	0.000	0.000
Tripura											
1	GUMTI	93.550	90.500	0.312	0.178	03.04.2025	57.051	43.27	39.05	0.000	15.000
West Bengal											
1	MAYURAKSHI	121.310	115.250	0.480	0.217	03.04.2025	45.208	29.17	29.24	227.000	0.000
2	KANGSABATI	134.140	125.230	0.914	0.279	03.04.2025	30.525	24.73	33.97	341.000	0.000
Jharkhand											
1	TENUGHAT	269.140	258.460	0.821	0.236	03.04.2025	28.745	46.65	43.81	0.000	0.000
2	MAITHON	146.300	146.010	0.471	0.425	03.04.2025	90.234	96.39	67.56	342.000	0.000
3	PANCHET HILL	124.970	124.480	0.184	0.160	03.04.2025	86.957	100.00	68.48	0.000	80.000
4	KONAR	425.810	419.280	0.176	0.073	03.04.2025	41.477	57.39	52.27	0.000	0.000
5	TILAIYA	368.810	366.590	0.142	0.069	03.04.2025	48.592	15.49	22.07	0.000	4.000
6	GETALSUD	590.060	586.010	0.218	0.101	03.04.2025	46.330	55.05	47.40	0.000	130.000
Central Region											
Madhya Pradesh											
1	GANDHI SAGAR	399.900	395.440	6.827	4.121	03.04.2025	60.363	58.09	29.37	220.000	115.000
2	TAWA	355.400	348.700	1.944	1.006	03.04.2025	51.749	52.26	30.05	247.000	0.000
3	BARGI	422.760	415.600	3.180	1.464	03.04.2025	46.038	51.26	52.12	157.000	90.000
4	BANSAGAR	341.640	337.570	5.166	3.409	03.04.2025	65.989	54.43	56.52	488.000	425.000
5	INDIRA SAGAR	262.130	254.490	9.745	4.121	03.04.2025	42.288	49.82	36.35	123.000	1000.000
6	BARNA DAM	348.550	345.040	0.456	0.237	03.04.2025	51.974	37.72	31.53	546.000	0.000

REGION/STATE WISE WEEKLY REPORT OF 161 IMPORTANT RESERVOIRS OF INDIA

03.04.2025

SR. NO.	RESERVOIR NAME	FRL (M)	CURRENT RESERVOIR LEVEL (M)	LIVE CAPACITY AT FRL (BCM)	CURRENT LIVE STORAGE (BCM)	DATE	STORAGE AS % OF LIVE CAPACITY AT FRL			BENEFITS	
							CURRENT YEAR	LAST YEAR	NORMAL STORAGE	IRR-CCA	HYDEL IN MW
1	2	3	4	5	6	7	8	9	10	3A	3B
7	OMKARESHWAR	196.600	193.860	0.299	0.028	03.04.2025	9.365	46.15	19.52	132.500	520.000
8	SANJAY SAROVAR	519.380	507.200	0.508	0.018	03.04.2025	3.543	8.66	4.26	12.646	3.450
9	RAJGHAT DAM	370.890	362.300	1.945	0.499	03.04.2025	25.656	28.95	14.46	270.000	45.000
10	KOLAR DAM	462.200	454.350	0.270	0.141	03.04.2025	52.222	42.96	21.03	25.677	0.000
11	ATAL SAGAR	346.250	335.900	0.835	0.338	03.04.2025	40.479	19.88	20.44	98.250	60.000
Uttar Pradesh											
1	MATATILA	308.460	304.800	0.707	0.285	03.04.2025	40.311	16.83	27.30	0.000	30.000
2	RIHAND	268.220	259.720	5.649	2.131	03.04.2025	37.723	16.73	25.69	0.000	300.000
3	SHARDA SAGAR	190.500	189.010	0.330	0.322	03.04.2025	97.576	78.18	62.45	126.500	0.000
4	SIRSI	217.930	209.600	0.190	0.027	03.04.2025	14.211	13.68	15.65	80.566	0.000
5	MAUDAHA	147.800	145.740	0.179	0.110	03.04.2025	61.453	53.07	34.17	41.700	0.000
6	JIRGO	98.200	91.150	0.147	0.039	03.04.2025	26.531	10.88	25.56	13.140	0.000
7	RANGAWAN	233.170	221.070	0.155	0.004	03.04.2025	2.581	3.23	22.55	20.235	0.000
8	MEJA	178.000	174.650	0.299	0.226	03.04.2025	75.585	39.80	27.11	71.048	0.000
Chattisgarh											
1	MINIMATA BANGO	359.660	347.260	3.046	1.134	03.04.2025	37.229	54.63	60.78	0.000	120.000
2	MAHANADI	348.700	344.100	0.767	0.389	03.04.2025	50.717	24.90	42.94	319.000	10.000
3	DUDHAWA	425.100	420.370	0.284	0.119	03.04.2025	41.901	18.31	28.39	324.535	0.000
4	TANDULA	332.200	327.800	0.312	0.125	03.04.2025	40.064	38.46	38.61	246.360	0.000
5	SIKASAR	406.300	399.620	0.181	0.068	03.04.2025	37.751	66.30	65.97	73.736	0.000
6	SONDUR	471.065	466.180	0.180	0.081	03.04.2025	45.122	43.71	49.87	12.896	0.000
Uttarakhand											
1	RAMGANGA	365.300	347.560	2.196	1.051	03.04.2025	47.860	56.38	43.24	1897.000	198.000
2	TEHRI	830.000	763.580	2.615	0.480	03.04.2025	18.356	17.40	19.77	2351.000	1000.000
3	NANAK SAGAR	215.190	211.440	0.176	0.048	03.04.2025	27.273	30.11	23.81	250.000	0.000
Northern Region											
Himachal Pradesh											
1	GOBIND SAGAR	512.000	473.040	6.229	1.188	03.04.2025	19.072	26.31	28.47	676.000	1379.000
2	PONG DAM	423.670	395.120	6.157	0.799	03.04.2025	12.977	31.02	25.63	0.000	396.000
3	KOL DAM	642.000	640.400	0.089	0.066	03.04.2025	74.157	85.39	64.09	0.000	800.000
Punjab											
1	THEIN DAM	527.910	495.010	2.344	0.412	03.04.2025	17.577	40.06	40.69	348.000	600.000
Rajasthan											
1	MAHI BAJAJ SAGAR	280.750	270.700	1.711	0.655	03.04.2025	38.282	36.47	35.58	63.000	140.000
2	JHAKAM	359.500	344.100	0.132	0.026	03.04.2025	19.697	18.94	26.11	28.000	0.000
3	RANA PRATAP SAGAR	352.810	347.390	1.436	0.515	03.04.2025	35.864	37.53	34.38	229.000	172.000
4	BISALPUR	352.810	313.630	1.076	0.729	03.04.2025	67.751	41.08	50.47	81.800	0.000
5	JAWAI DAM	313.400	303.060	0.193	0.035	03.04.2025	18.135	20.73	20.84	38.670	0.000
6	JAISAMAND	295.540	289.960	0.296	0.072	03.04.2025	24.324	30.07	45.83	16.000	0.000
7	SOM KAMLA AMBA	213.500	208.200	0.173	0.058	03.04.2025	33.526	50.29	51.77	19.719	0.000
Southern Zone											
Andhra Pradesh											
1	SRISAILAM	269.750	250.210	6.013	1.079	03.04.2025	17.944	14.57	13.75	0.000	770.000

REGION/STATE WISE WEEKLY REPORT OF 161 IMPORTANT RESERVOIRS OF INDIA

03.04.2025

SR. NO.	RESERVOIR NAME	FRL (M)	CURRENT RESERVOIR LEVEL (M)	LIVE CAPACITY AT FRL (BCM)	CURRENT LIVE STORAGE (BCM)	DATE	STORAGE AS % OF LIVE CAPACITY AT FRL			BENEFITS	
							CURRENT YEAR	LAST YEAR	NORMAL STORAGE	IRR-CCA	HYDEL IN MW
1	2	3	4	5	6	7	8	9	10	3A	3B
2	NAGARJUNA SAGAR	179.830	158.100	5.108	0.432	03.04.2025	8.457	3.25	16.09	895.000	810.000
3	SOMASILA	100.580	96.880	1.994	1.291	03.04.2025	64.744	2.56	38.35	168.000	0.000
4	YELERU	86.560	77.030	0.508	0.115	03.04.2025	22.638	0.00	15.01	66.600	0.000
5	KANDALERU	85.000	80.650	1.792	1.106	03.04.2025	61.719	5.25	18.73	300.000	9.000
6	DONKARAYI	316.080	314.740	0.376	0.339	03.04.2025	90.160	76.60	51.77	0.000	25.000
7	PULICHINTALA	53.340	50.780	1.300	0.685	03.04.2025	52.692	9.85	25.93	529.330	120.000
Karnataka											
1	KRISHNARAJA SAGARA	752.500	746.230	1.163	0.508	03.04.2025	43.680	12.04	30.66	79.000	0.000
2	TUNGABHADRA	497.740	484.290	3.276	0.287	03.04.2025	8.761	4.00	6.24	529.000	72.000
3	GHATAPRABHA	662.950	650.130	1.391	0.603	03.04.2025	43.350	48.02	25.91	317.000	0.000
4	BHADRA	657.760	649.250	1.785	0.925	03.04.2025	51.821	18.32	37.60	106.000	39.000
5	LINGANAMAKKI	554.430	543.400	4.294	1.685	03.04.2025	39.241	19.33	32.92	0.000	55.000
6	NARAYANPUR	492.250	489.040	0.863	0.166	03.04.2025	19.235	8.81	29.49	425.000	0.000
7	MALAPRABHA	633.830	627.270	0.972	0.329	03.04.2025	33.848	19.96	17.88	215.000	0.000
8	KABINI	696.660	691.860	0.444	0.220	03.04.2025	49.550	34.91	32.44	85.000	0.000
9	HEMAVATHY	890.630	883.930	0.927	0.434	03.04.2025	46.818	18.55	26.84	265.000	0.000
10	HARANGI	871.420	863.810	0.220	0.079	03.04.2025	35.909	31.36	25.50	53.000	0.000
11	SUPA	564.000	541.830	4.120	1.896	03.04.2025	46.019	33.91	41.52	0.000	0.000
12	VANI VILAS SAGAR	652.280	651.430	0.802	0.742	03.04.2025	92.519	56.86	34.80	123.000	0.000
13	ALMATTI	519.600	510.590	3.105	0.432	03.04.2025	13.913	19.26	17.05	0.000	290.000
14	GERUSOPPA	55.000	52.510	0.130	0.115	03.04.2025	88.462	73.08	80.50	83.000	240.000
15	MANI DAM	594.360	582.690	0.884	0.364	03.04.2025	41.176	20.02	26.42	0.000	469.000
16	TATTIHALLA	468.300	451.580	0.249	0.009	03.04.2025	3.614	0.00	2.39	0.000	0.000
Kerala											
1	KALLADA	115.820	104.550	0.507	0.256	03.04.2025	50.493	50.10	51.39	62.000	0.000
2	IDAMALAYAR	169.000	145.660	1.018	0.421	03.04.2025	41.356	43.62	39.71	33.000	75.000
3	IDUKKI	732.430	716.660	1.460	0.685	03.04.2025	46.918	44.45	43.17	0.000	780.000
4	KAKKI	981.460	963.880	0.447	0.216	03.04.2025	48.322	49.22	50.30	23.000	300.000
5	PERIYAR	867.410	860.010	0.173	0.025	03.04.2025	14.451	23.12	23.86	84.000	140.000
6	MALAMPUZHA	115.060	104.320	0.224	0.046	03.04.2025	20.536	16.52	16.93	21.165	2.500
Tamil Nadu											
1	SATHANUR	222.200	216.390	0.207	0.106	03.04.2025	51.208	32.37	31.97	20.243	7.500
2	LOWER BHAWANI	278.890	271.720	0.792	0.393	03.04.2025	49.621	14.90	40.66	105.000	8.000
3	METTUR	240.790	237.150	2.647	2.142	03.04.2025	80.922	25.61	42.42	122.000	360.000
4	VAIGAI	279.200	274.760	0.172	0.084	03.04.2025	48.837	63.37	35.02	61.000	6.000
5	PARAMBIKULAM	556.260	549.780	0.380	0.249	03.04.2025	65.526	21.32	32.61	101.000	0.000
6	ALIYAR	320.040	303.190	0.095	0.007	03.04.2025	7.368	0.00	17.37	0.000	60.000
7	SHOLAYAR	1002.790	954.630	0.143	0.001	03.04.2025	0.699	1.40	1.14	0.000	95.000
8	KARAYAR	264.566	255.361	0.149	0.062	03.04.2025	41.604	21.75	20.75	0.000	0.000
9	MANIMUTHAR	109.120	98.837	0.156	0.071	03.04.2025	45.365	56.60	43.63	34.848	0.000
Telangana											
1	SRIRAMSAGAR	332.540	324.430	2.300	0.433	03.04.2025	18.826	15.83	25.09	411.000	27.000
2	LOWER MANAIR	280.420	271.120	0.621	0.165	03.04.2025	26.570	23.83	33.99	199.000	60.000
3	NIZAM SAGAR	428.240	425.070	0.482	0.186	03.04.2025	38.589	31.54	22.25	93.619	10.000

REGION/STATE WISE WEEKLY REPORT OF 161 IMPORTANT RESERVOIRS OF INDIA

03.04.2025

SR. NO.	RESERVOIR NAME	FRL (M)	CURRENT RESERVOIR LEVEL (M)	LIVE CAPACITY AT FRL (BCM)	CURRENT LIVE STORAGE (BCM)	DATE	STORAGE AS % OF LIVE CAPACITY AT FRL			BENEFITS	
							CURRENT YEAR	LAST YEAR	NORMAL STORAGE	IRR-CCA	HYDEL IN MW
1	2	3	4	5	6	7	8	9	10	3A	3B
4	SINGUR	523.600	521.620	0.822	0.576	03.04.2025	70.073	62.29	39.29	16.187	15.000
5	PRIYADARSHINI JURALA	318.516	314.410	0.168	0.000	03.04.2025	0.000	0.00	8.82	42.388	234.160
6	MUSI PROJECT	196.600	189.960	0.123	0.016	03.04.2025	13.008	7.32	15.74	12.145	0.000
7	KADDAM	213.360	208.100	0.137	0.111	03.04.2025	81.022	59.12	21.49	27.732	0.000
Western Region											
Gujrat											
1	UKAI	105.160	100.110	6.615	4.086	03.04.2025	61.769	56.33	36.40	348.000	300.000
2	SABARMATI	189.590	184.490	0.735	0.308	03.04.2025	41.905	46.26	30.20	95.000	1.000
3	KADANA	127.700	120.880	1.472	0.590	03.04.2025	40.082	45.86	47.07	200.000	120.000
4	SHETRUNJI	55.530	53.150	0.300	0.195	03.04.2025	65.000	42.67	45.42	36.000	0.000
5	BHADAR	107.890	105.610	0.188	0.104	03.04.2025	55.319	18.09	27.91	27.000	0.000
6	DAMANGANGA	79.860	74.100	0.502	0.246	03.04.2025	49.004	44.22	40.83	51.000	1.000
7	DANTIWADA	184.100	169.820	0.399	0.046	03.04.2025	11.529	35.59	14.54	45.000	0.000
8	PANAM	127.410	124.350	0.697	0.366	03.04.2025	52.511	54.09	40.22	36.000	2.000
9	SARDAR SAROVAR	138.680	125.700	5.760	2.251	03.04.2025	39.080	26.34	14.94	2120.000	1450.000
10	KARJAN	115.250	109.100	0.523	0.350	03.04.2025	66.922	67.11	49.90	51.000	3.000
11	SUKHI	147.820	146.480	0.167	0.132	03.04.2025	79.042	50.90	42.23	20.701	0.000
12	WATRAK	136.250	133.420	0.154	0.072	03.04.2025	46.753	20.13	27.68	22.977	0.000
13	HATHMATI	180.740	177.450	0.153	0.050	03.04.2025	32.680	19.61	22.68	5.166	0.000
14	MACHCHHU	135.330	130.330	0.071	0.022	03.04.2025	30.986	21.13	22.02	0.000	0.000
15	MACHCHHU II	57.300	52.830	0.091	0.023	03.04.2025	25.275	35.16	42.98	10.130	0.000
16	UND I	98.000	95.720	0.066	0.036	03.04.2025	54.545	39.39	20.97	9.900	0.000
17	BRAHMANI	64.620	62.330	0.071	0.029	03.04.2025	40.845	30.99	22.49	6.413	0.000
Maharashtra											
1	KHADAKVASLA	582.470	580.340	0.056	0.029	03.04.2025	51.786	55.36	56.84	78.000	8.000
2	UPPER VAITARNA	603.500	599.220	0.331	0.199	03.04.2025	60.121	58.31	50.02	0.000	61.000
3	UPPER TAPI	214.000	212.100	0.255	0.152	03.04.2025	59.608	63.53	51.33	45.000	0.000
4	PENCH	490.000	483.970	1.091	0.611	03.04.2025	56.004	56.65	38.33	127.000	160.000
5	UPPER WARDHA	342.500	338.900	0.564	0.287	03.04.2025	50.887	51.60	44.04	70.000	0.000
6	BHATSA	142.070	121.350	0.942	0.472	03.04.2025	50.106	45.33	49.48	29.378	15.000
7	DHOM	747.700	737.730	0.331	0.138	03.04.2025	41.692	38.97	43.58	36.200	2.000
8	DUDHGANGA	646.000	630.120	0.664	0.241	03.04.2025	36.295	37.20	39.85	2.441	24.000
9	MANIKDOH	711.250	687.460	0.288	0.018	03.04.2025	6.250	5.21	12.64	2.200	6.000
10	BHANDARDARA	744.910	738.360	0.304	0.197	03.04.2025	64.803	43.75	51.67	63.740	46.000
11	URMODI	696.000	688.040	0.273	0.159	03.04.2025	58.242	16.48	63.15	37.000	3.000
12	BHATGHAR	623.280	610.270	0.673	0.293	03.04.2025	43.536	26.00	34.31	60.656	14.090
13	NIRA DEOGHAR	667.100	641.710	0.332	0.062	03.04.2025	18.675	31.63	26.75	0.000	6.000
14	THOKARWADI	667.140	660.690	0.353	0.194	03.04.2025	54.958	53.54	41.66	0.000	72.000
15	KANHER	690.780	684.140	0.272	0.164	03.04.2025	60.294	29.78	37.72	44.780	4.000
16	MULSHI	607.100	598.970	0.572	0.259	03.04.2025	45.280	42.31	31.12	0.000	300.000
17	SURYA	118.600	109.350	0.276	0.151	03.04.2025	54.710	47.83	52.02	18.324	6.000
18	TILLARI	113.200	91.200	0.447	0.160	03.04.2025	35.794	46.53	49.80	21.260	10.000
19	DIMBHE DAM	719.145	701.970	0.354	0.112	03.04.2025	31.638	37.01	37.37	52.569	5.000
20	VEER DAM	579.850	575.160	0.266	0.142	03.04.2025	53.383	47.37	49.58	181.270	13.500

REGION/STATE WISE WEEKLY REPORT OF 161 IMPORTANT RESERVOIRS OF INDIA

03.04.2025

SR. NO.	RESERVOIR NAME	FRL (M)	CURRENT RESERVOIR LEVEL (M)	LIVE CAPACITY AT FRL (BCM)	CURRENT LIVE STORAGE (BCM)	DATE	STORAGE AS % OF LIVE CAPACITY AT FRL			BENEFITS	
							CURRENT YEAR	LAST YEAR	NORMAL STORAGE	IRR-CCA	HYDEL IN MW
1	2	3	4	5	6	7	8	9	10	3A	3B
21	BARVI DAM	72.600	64.960	0.339	0.162	03.04.2025	47.788	47.49	35.26	0.000	1.100
22	CHASKAMAN	649.530	638.450	0.215	0.066	03.04.2025	30.698	31.63	33.83	55.214	3.000
23	PANSHET TANAJISAGAR	636.270	622.580	0.302	0.133	03.04.2025	44.040	41.06	60.89	0.000	8.000
24	BHAMA ASKHED	671.500	663.110	0.217	0.108	03.04.2025	49.770	37.79	58.58	29.007	0.000
25	DARNA DAM	571.500	567.050	0.202	0.094	03.04.2025	46.535	24.75	45.50	87.000	0.000
26	JAYAKWADI	463.910	460.840	2.171	1.133	03.04.2025	52.188	20.27	37.79	227.000	0.000
27	KOYANA	657.900	644.130	2.652	1.422	03.04.2025	53.620	50.75	53.38	0.000	1920.000
28	BHIMA UJJAINI	496.830	492.680	1.517	0.352	03.04.2025	23.204	0.00	20.29	125.000	12.000
29	ISAPUR	441.000	436.880	0.965	0.584	03.04.2025	60.518	49.84	39.38	104.000	0.000
30	MULA	552.300	544.460	0.609	0.260	03.04.2025	42.693	35.96	39.69	139.000	0.000
31	YELDARI	461.770	458.840	0.809	0.529	03.04.2025	65.389	39.55	35.30	78.000	0.000
32	GIRNA	398.070	389.220	0.524	0.173	03.04.2025	33.015	30.92	30.23	79.000	0.000
Goa											
1	SALAU LIM DAM	41.150	35.980	0.227	0.130	03.04.2025	57.269	59.03	50.08	9.686	0.000

* HYDRO - ELECTRIC PROJECTS.

\$ TOTAL CCA 342 TH. HA OF DVC SYSTEM

TOTAL CCA 101 TH. HA OF PARAMBIKULAM, ALIYAR & SHOLAYAR

@ TOTAL CCA 425 TH. HA. OF NARAYANPUR AND ALMATTI

† SABARMATI RESERVOIR IS SUPPLEMENTED WITH NARMADA WATER THROUGH PIPELINE.

TABLE-03 - CHANGE IN STORAGE FROM LAST WEEK TO THIS WEEK**03.04.2025**

S.NO.	REGION/STATE	NO OF RESERVOIRS MONITORED	LIVE CAPACITY AT FRL (BCM)	LIVE STORAGE		
				CURRENT YEAR	LAST YEAR	NORMAL STORAGE
Eastern Region						
1	Assam	2	0.339	-0.01	0.00	0.03
2	Bihar	3	0.504	-0.07	-0.02	-0.00
3	Jharkhand	6	2.012	-0.21	-0.01	-0.04
4	Meghalaya	1	0.142	0.01	0.00	-0.00
5	Mizoram	1	0.715	-0.71	-0.01	-0.01
6	Nagaland	1	0.535	-0.01	-0.00	-0.00
7	Odisha	10	15.702	-1.66	-0.40	-0.96
8	Tripura	1	0.312	0.04	-0.01	-0.00
9	West Bengal	2	1.394	0.10	-0.03	-0.01
	Sub Total	27	21.655	-2.53	-0.48	-0.99
Central Region						
1	Chattisgarh	6	4.770	-0.24	0.07	-0.08
2	Madhya Pradesh	11	31.175	-0.52	-0.42	-2.37
3	Uttar Pradesh	8	7.656	1.55	-0.01	-0.08
4	Uttarakhand	3	4.987	-0.30	-0.14	-0.07
	Sub Total	28	48.588	0.50	-0.49	-2.60
Northern Region						
1	Himachal Pradesh	3	12.475	-1.58	-0.01	-0.24
2	Punjab	1	2.344	-0.48	0.05	-0.02
3	Rajasthan	7	5.017	0.22	-0.02	-0.04
	Sub Total	11	19.836	-1.84	0.01	-0.30
Southern Zone						
1	Andhra Pradesh	7	17.091	3.38	-0.06	-0.12
2	Karnataka	16	24.625	2.97	-0.34	-0.43
3	Kerala	6	3.829	-0.08	-0.09	-0.09
4	Tamil Nadu	9	4.741	1.81	-0.13	-0.08
5	Telangana	7	4.653	0.08	-0.14	-0.12
	Sub Total	45	54.939	8.17	-0.75	-0.84
Western Region						
1	Goa	1	0.227	0.01	0.01	-0.01
2	Gujrat	17	17.964	0.69	-0.46	-0.65
3	Maharashtra	32	19.166	1.52	-0.40	-0.26
	Sub Total	50	37.357	2.22	-0.85	-0.92
	COUNTRY AS WHOLE	161	182.375	6.52	-2.56	-5.67

**STORAGE POSITION OF 161 IMPORTANT RESERVOIRS IN INDIA (Water Year 2024 - 2025)
As on 03.04.2025**

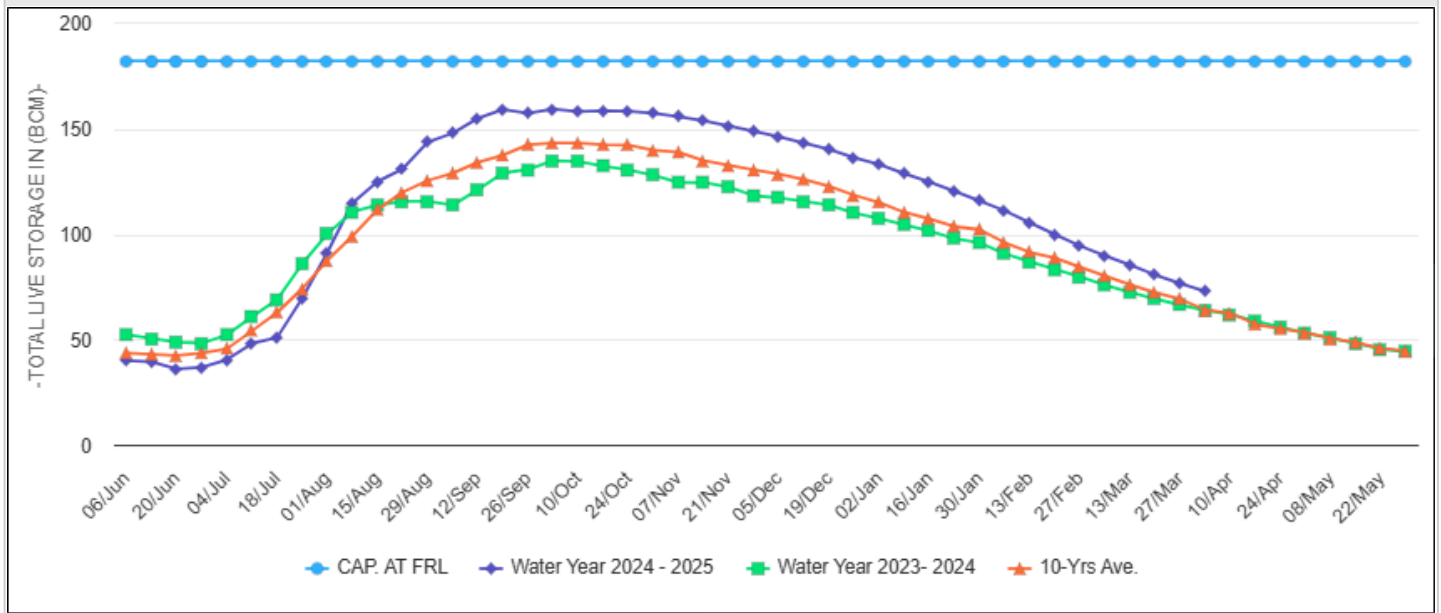

**Map Indicating Statewise Storage Position
As on 03.04.2025**

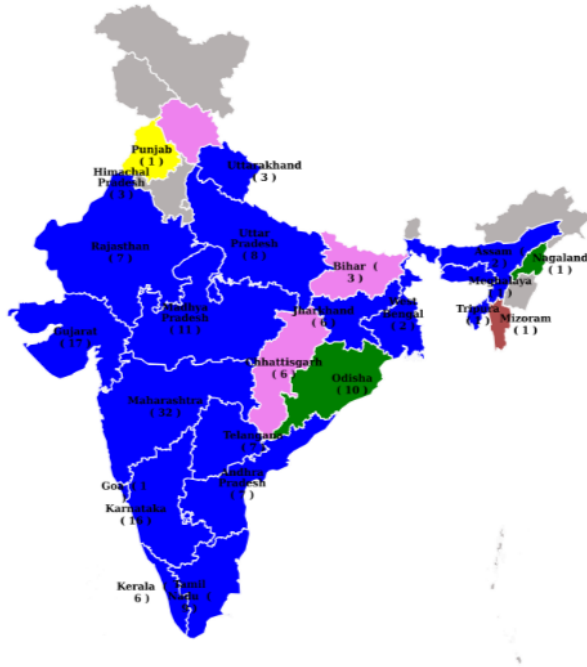

- STORAGE IS EQUAL TO AND MORE THAN AVERAGE OF LAST 10 YEAR
- STORAGE BETWEEN 80 TO 100% OF AVERAGE OF LAST 10 YEARS.
- STORAGE IS LESS THAN 80% AND UPTO 60% OF AVERAGE OF LAST 10 YEAR
- STORAGE IS LESS THAN 60% AND UPTO 40% OF AVERAGE OF LAST 10 YEAR.
- STORAGE IS LESS THAN 40% OF AVERAGE OF LAST 10 YEAR.

Map Indicating Basinwise Storage Position As on 03.04.2025



- BASIN WITH BETTER THAN NORMAL STORAGE
- BASIN WITH CLOSE TO NORMAL STORAGE
(SHORTFALL UPTO 20% OF NORMAL STORAGE)
- BASIN WITH DEFICIENT STORAGE
(SHORTFALL MORE THAN 20% AND UPTO 60% OF NORMAL STORAGE)
- BASIN WITH HIGHLY DEFICIENT STORAGE
(SHORTFALL MORE THAN 60% OF NORMAL STORAGE)

WEEKLY REPORT OF 161 IMPORTANT RESERVOIRS OF INDIA

03.04.2025

S. NO	NAME OF RESERVOIR	(STATE)	BENEFITS		FRL (MTS.)	LIVE CAP. AT FRL (BCM)	LATEST DATE AVAILABLE	THIS SEASON		THIS YEAR STORAGE AS % OF LIVE CAP AT FRL	LAST SEASON		LAST YEAR STORAGE AS % OF LIVE CAP AT FRL	Normal Storage (BCM)	Normal Storage as % of Live Cap. At FRL	% OF THIS YR STORAGE TO LAST YEARS STORAGE.	% OF THIS YR STORAGE TO NORMAL STORAGE.
			IRR. (CCA)IN TH. HA	HYDEL IN MW				LEVEL (MTS)	LIVE STORAGE (BCM)		LEVEL (MTS)	LIVE STORAGE (BCM)					
1	SRISAILAM	Andhra Pradesh	0.000	770.000	269.750	6.013	03.04.2025	250.210	1.079	17.94	246.890	0.876	14.57	0.935	15.54	123.17	115.46
2	NAGARJUNA SAGAR	Andhra Pradesh	895.000	810.000	179.830	5.108	03.04.2025	158.100	0.432	8.46	156.480	0.166	3.25	0.820	16.05	260.24	52.71
3	SOMASILA	Andhra Pradesh	168.000	0.000	100.580	1.994	03.04.2025	96.880	1.291	64.74	83.370	0.051	2.56	0.870	43.64	2531.37	148.36
4	YELERU	Andhra Pradesh	66.600	0.000	86.560	0.508	03.04.2025	77.030	0.115	22.64	70.800	0.000	0.00	0.091	17.84	0.00	126.90
5	KANDALERU	Andhra Pradesh	300.000	9.000	85.000	1.792	03.04.2025	80.650	1.106	61.72	63.520	0.094	5.25	0.453	25.30	1176.60	243.91
6	DONKARAYI	Andhra Pradesh	0.000	25.000	316.080	0.376	03.04.2025	314.740	0.339	90.16	312.630	0.288	76.60	0.196	52.20	117.71	172.74
7	PULICHINTALA	Andhra Pradesh	529.330	120.000	53.340	1.300	03.04.2025	50.780	0.685	52.69	37.450	0.128	9.85	0.403	31.00	535.16	169.95
8	UMRONG	Assam	0.000	200.000	609.600	0.159	03.04.2025	605.150	0.081	50.94	606.800	0.101	63.52	0.043	27.04	80.20	188.38
9	KHANDONG	Assam	0.000	75.000	725.000	0.180	03.04.2025	712.500	0.037	20.56	711.400	0.030	16.67	0.050	27.61	123.33	74.45
10	SRIRAMSAGAR	Telangana	411.000	27.000	332.540	2.300	03.04.2025	324.430	0.433	18.83	322.880	0.364	15.83	0.582	25.30	118.96	74.41
11	LOWER MANAIR	Telangana	199.000	60.000	280.420	0.621	03.04.2025	271.120	0.165	26.57	270.600	0.148	23.83	0.213	34.22	111.49	77.64
12	NIZAM SAGAR	Telangana	93.619	10.000	428.240	0.482	03.04.2025	425.070	0.186	38.59	424.490	0.152	31.54	0.127	26.36	122.37	146.39
13	SINGUR	Telangana	16.187	15.000	523.600	0.822	03.04.2025	521.620	0.576	70.07	520.960	0.512	62.29	0.362	44.08	112.50	158.97
14	PRIYADARSHINI JURALA	Telangana	42.388	234.160	318.516	0.168	03.04.2025	314.410	0.000	0.00	314.370	0.000	0.00	0.007	3.99	0.00	0.00
15	MUSI PROJECT	Telangana	12.145	0.000	196.600	0.123	03.04.2025	189.960	0.016	13.01	188.660	0.009	7.32	0.021	17.04	177.78	76.34
16	KADDAM	Telangana	27.732	0.000	213.360	0.137	03.04.2025	208.100	0.111	81.02	205.890	0.081	59.12	0.038	27.45	137.04	295.21
17	CHANDAN DAM	Bihar	0.136	0.000	152.390	0.136	03.04.2025	129.540	0.000	0.00	132.710	0.009	6.62	0.036	26.23	0.00	0.00
18	DURGAVATI	Bihar	37.800	0.000	128.660	0.258	03.04.2025	119.190	0.084	32.56	390.970	0.127	49.23	0.080	30.91	66.14	105.32
19	TENUGHAT	Jharkhand	0.000	0.000	269.140	0.821	03.04.2025	258.460	0.236	28.75	259.130	0.383	46.65	0.347	42.28	61.62	67.99
20	BADUA DAM	Bihar	45.588	0.000	128.660	0.110	03.04.2025	113.870	0.004	3.64	373.700	0.003	2.73	0.025	22.91	133.33	15.87
21	MAITHON	Jharkhand	342.000	0.000	146.300	0.471	03.04.2025	146.010	0.425	90.23	146.420	0.454	96.39	0.348	73.79	93.61	122.28
22	PANCHET HILL	Jharkhand	0.000	80.000	124.970	0.184	03.04.2025	124.480	0.160	86.96	125.180	0.184	100.00	0.139	75.30	86.96	115.48
23	KONAR	Jharkhand	0.000	0.000	425.810	0.176	03.04.2025	419.280	0.073	41.48	421.250	0.101	57.39	0.087	49.62	72.28	83.59
24	TILAIYA	Jharkhand	0.000	4.000	368.810	0.142	03.04.2025	366.590	0.069	48.59	364.600	0.022	15.49	0.031	21.75	313.64	223.38
25	GETALSUD	Jharkhand	0.000	130.000	590.060	0.218	03.04.2025	586.010	0.101	46.33	586.800	0.120	55.05	0.101	46.21	84.17	100.27
26	UKAI	Gujrat	348.000	300.000	105.160	6.615	03.04.2025	100.110	4.086	61.77	99.290	3.726	56.33	2.676	40.45	109.66	152.68
27	SABARMATI	Gujrat	95.000	1.000	189.590	0.735	03.04.2025	184.490	0.308	41.91	184.960	0.340	46.26	0.240	32.70	90.59	128.17
28	KADANA	Gujrat	200.000	120.000	127.700	1.472	03.04.2025	120.880	0.590	40.08	122.020	0.675	45.86	0.657	44.66	87.41	89.76
29	SHETRUNJI	Gujrat	36.000	0.000	55.530	0.300	03.04.2025	53.150	0.195	65.00	51.750	0.128	42.67	0.151	50.23	152.34	129.40
30	BHADAR	Gujrat	27.000	0.000	107.890	0.188	03.04.2025	105.610	0.104	55.32	102.470	0.034	18.09	0.059	31.33	305.88	176.58
31	DAMANGANGA	Gujrat	51.000	1.000	79.860	0.502	03.04.2025	74.100	0.246	49.00	73.350	0.222	44.22	0.217	43.18	110.81	113.48
32	DANTIWADA	Gujrat	45.000	0.000	184.100	0.399	03.04.2025	169.820	0.046	11.53	175.640	0.142	35.59	0.061	15.35	32.39	75.11
33	PANAM	Gujrat	36.000	2.000	127.410	0.697	03.04.2025	124.350	0.366	52.51	124.550	0.377	54.09	0.283	40.55	97.08	129.49
34	SALAUJIM DAM	Goa	9.686	0.000	41.150	0.227	03.04.2025	35.980	0.130	57.27	36.180	0.134	59.03	0.115	50.48	97.01	113.44
35	SARDAR SAROVAR	Gujrat	2120.000	1450.000	138.680	5.760	03.04.2025	125.700	2.251	39.08	121.650	1.517	26.34	1.048	18.19	148.38	214.88
36	KARJAN	Gujrat	51.000	3.000	115.250	0.523	03.04.2025	109.100	0.350	66.92	109.210	0.351	67.11	0.276	52.71	99.72	126.97
37	SUKHI	Gujrat	20.701	0.000	147.820	0.167	03.04.2025	146.480	0.132	79.04	143.740	0.085	50.90	0.085	50.93	155.29	155.20
38	WATRAK	Gujrat	22.977	0.000	136.250	0.154	03.04.2025	133.420	0.072	46.75	130.530	0.031	20.13	0.045	29.27	232.26	159.74
39	HATHMATI	Gujrat	5.166	0.000	180.740	0.153	03.04.2025	177.450	0.050	32.68	175.840	0.030	19.61	0.043	28.11	166.67	116.27
40	MACHCHHU	Gujrat	0.000	0.000	135.330	0.071	03.04.2025	130.330	0.022	30.99	129.110	0.015	21.13	0.017	24.14	146.67	128.34
41	MACHCHHU II	Gujrat	10.130	0.000	57.300	0.091	03.04.2025	52.830	0.023	25.27	53.800	0.032	35.16	0.043	47.19	71.88	53.55
42	UND I	Gujrat	9.900	0.000	98.000	0.066	03.04.2025	95.720	0.036	54.55	94.770	0.026	39.39	0.023	34.61	138.46	157.62
43	BRAHMANI	Gujrat	6.413	0.000	64.620	0.071	03.04.2025	62.330	0.029	40.84	61.470	0.022	30.99	0.021	29.08	131.82	140.46
44	GOBIND SAGAR	Himachal Pradesh	676.000	1379.000	512.000	6.229	03.04.2025	473.040	1.188	19.07	479.540	1.639	26.31	1.677	26.92	72.48	70.86
45	PONG DAM	Himachal Pradesh	0.000	396.000	423.670	6.157	03.04.2025	395.120	0.799	12.98	403.990	1.910	31.02	1.427	23.17	41.83	56.01
46	KOL DAM	Himachal Pradesh	0.000	800.000	642.000	0.089	03.04.2025	640.400	0.066	74.16	641.150	0.076	85.39	0.058	65.21	86.84	113.73
47	KRISHNARAJA SAGARA	Karnataka	79.000	0.000	752.500	1.163	03.04.2025	746.230	0.508	43.68	740.460	0.140	12.04	0.363	31.22	362.86	139.90
48	TUNGBHADRA	Karnataka	529.000	72.000	497.740	3.276	03.04.2025	484.290	0.287	8.76	481.680	0.131	4.00	0.216	6.61	219.08	132.59
49	GHATAPRABHA	Karnataka	317.000	0.000	662.950	1.391	03.04.2025	650.130	0.603	43.35	651.470	0.668	48.02	0.395	28.38	90.27	152.73
50	BHADRA	Karnataka	106.000	39.000	657.760	1.785	03.04.2025	649.250	0.925	51.82	640.360	0.327	18.32	0.671	37.58	282.87	137.89
51	LINGANAMAKKI	Karnataka	0.000	55.000	554.430	4.294	03.04.2025	543.400	1.685	39.24	536.910	0.830	19.33	1.441	33.55	203.01	116.95
52	NARAYANPUR	Karnataka	425.000	0.000	492.250	0.863	03.04.2025	489.040	0.166	19.23	488.050	0.076	8.81	0.253	29.27	218.42	65.72
53	MALAPRABHA	Karnataka	215.000	0.000	633.830	0.972	03.04.2025	627.270	0.329	33.85	625.070	0.194	19.96	0.195	20.08	169.59	168.58
54	KABINI	Karnataka	85.000	0.000	696.660	0.444	03.04.2025	691.860	0.220	49.55	690.340	0.155	34.91	0.141	31.84	141.94	155.62
55	HEMAVATHY	Karnataka	265.000	0.000	890.630	0.927	03.04.2025	883.930	0.434	46.82	878.410	0.172	18.55	0.278	30.02	252.33	155.93
56	HARANGI	Karnataka	53.000	0.000	871.420	0.220	03.04.2025	863.810	0.079	35.91	861.720	0.069	31.36	0.062	28.18	114.49	127.41
57	SUPA	Karnataka	0.000	0.000	564.000	4.120	03.04.2025	541.830	1.896	46.02	534.790	1.397	33.91	1.729	41.97	135.72	109.66
58	VANI VILAS SAGAR	Karnataka	123.000	0.000	652.280	0.802	03.04.2025	651.430	0.742	92.52	647.280	0.456	56.86	0.380	47.32	162.72	195.52
59	ALMATTI	Karnataka	0.000	290.000	519.600	3.105	03.04.2025	510.590	0.432	13.91	511.640	0.598	19.26	0.543	17.50	72.24	79.50
60	GERUSOPPA	Karnataka	83.000	240.000	55.000	0.130	03.04.2025	52.510	0.115	88.46	48.610	0.095	73.08	0.106	81.17	121.05	108.98
61	MANI DAM	Karnataka	0.000	469.000	594.360	0.884	03.04.2025	582.690	0.364	41.18	575.980	0.177	20.02	0.242	27.40	205.65	150.27
62	TATTIHALLA	Karnataka	0.000	0.000	468.300	0.249	03.04.2025	451.580	0.009	3.61	449.600	0.000	0.00	0.006	2.35	0.00	153.91

WEEKLY REPORT OF 161 IMPORTANT RESERVOIRS OF INDIA

03.04.2025

S. NO	NAME OF RESERVOIR	(STATE)	BENEFITS			LIVE CAP. AT FRL (BCM)	LATEST DATE AVAILABLE	THIS SEASON		THIS YEAR STORAGE AS % OF LIVE CAP AT FRL	LAST SEASON		LAST YEAR STORAGE AS % OF LIVE CAP AT FRL	Normal Storage (BCM)	Normal Storage as % of Live Cap. At FRL	% OF THIS YR STORAGE TO LAST YEARS STORAGE.	% OF THIS YR STORAGE TO NORMAL STORAGE.
			IRR. (CCA) IN TH. HA	HYDEL IN MW	FRL (MTS.)			LEVEL (MTS)	LIVE STORAGE (BCM)		LEVEL (MTS)	LIVE STORA GE (BCM)					
63	KHADAKVASLA	Maharashtra	78.000	8.000	582.470	0.056	03.04.2025	580.340	0.029	51.79	580.520	0.031	55.36	0.031	54.60	93.55	94.84
64	KALLADA	Kerala	62.000	0.000	115.820	0.507	03.04.2025	104.550	0.256	50.49	104.420	0.254	50.10	0.260	51.28	100.79	98.47
65	IDAMALAYAR	Kerala	33.000	75.000	169.000	1.018	03.04.2025	145.660	0.421	41.36	146.750	0.444	43.62	0.400	39.29	94.82	105.27
66	IDUKKI	Kerala	0.000	780.000	732.430	1.460	03.04.2025	716.660	0.685	46.92	715.770	0.649	44.45	0.627	42.92	105.55	109.31
67	UPPER VAITARNA	Maharashtra	0.000	61.000	603.500	0.331	03.04.2025	599.220	0.199	60.12	599.040	0.193	58.31	0.170	51.23	103.11	117.36
68	UPPER TAPI	Maharashtra	45.000	0.000	214.000	0.255	03.04.2025	212.100	0.152	59.61	212.290	0.162	63.53	0.124	48.44	93.83	123.05
69	PENCH	Maharashtra	127.000	160.000	490.000	1.091	03.04.2025	483.970	0.611	56.00	484.100	0.618	56.65	0.460	42.13	98.87	132.93
70	UPPER WARDHA	Maharashtra	70.000	0.000	342.500	0.564	03.04.2025	338.900	0.287	50.89	338.960	0.291	51.60	0.257	45.48	98.63	111.89
71	BHATSA	Maharashtra	29.378	15.000	142.070	0.942	03.04.2025	121.350	0.472	50.11	118.800	0.427	45.33	0.467	49.55	110.54	101.13
72	DHOM	Maharashtra	36.200	2.000	747.700	0.331	03.04.2025	737.730	0.138	41.69	737.150	0.129	38.97	0.144	43.39	106.98	96.09
73	KAKKI	Kerala	23.000	300.000	981.460	0.447	03.04.2025	963.880	0.216	48.32	964.320	0.220	49.22	0.224	50.19	98.18	96.28
74	DUDHGANGA	Maharashtra	2.441	24.000	646.000	0.664	03.04.2025	630.120	0.241	36.30	630.440	0.247	37.20	0.262	39.45	97.57	92.00
75	PERIYAR	Kerala	84.000	140.000	867.410	0.173	03.04.2025	860.010	0.025	14.45	860.930	0.040	23.12	0.041	23.50	62.50	61.50
76	MANIKDOH	Maharashtra	2.200	6.000	711.250	0.288	03.04.2025	687.460	0.018	6.25	686.800	0.015	5.21	0.034	11.93	120.00	52.40
77	BHANDARDARA	Maharashtra	63.740	46.000	744.910	0.304	03.04.2025	738.360	0.197	64.80	731.960	0.133	43.75	0.161	52.98	148.12	122.31
78	URMODI	Maharashtra	37.000	3.000	696.000	0.273	03.04.2025	688.040	0.159	58.24	676.880	0.045	16.48	0.166	60.96	353.33	95.55
79	BHATGHAR	Maharashtra	60.656	14.090	623.280	0.673	03.04.2025	610.270	0.293	43.54	605.360	0.175	26.00	0.222	32.95	167.43	132.15
80	NIRA DEOGHAR	Maharashtra	0.000	6.000	667.100	0.332	03.04.2025	641.710	0.062	18.68	647.350	0.105	31.63	0.091	27.29	59.05	68.43
81	THOKARWADI	Maharashtra	0.000	72.000	667.140	0.353	03.04.2025	660.690	0.194	54.96	660.440	0.189	53.54	0.155	43.99	102.65	124.93
82	KANHER	Maharashtra	44.780	4.000	690.780	0.272	03.04.2025	684.140	0.164	60.29	676.980	0.081	29.78	0.107	39.35	202.47	153.22
83	MULSHI	Maharashtra	0.000	300.000	607.100	0.572	03.04.2025	598.970	0.259	45.28	598.460	0.242	42.31	0.191	33.38	107.02	135.64
84	SURYA	Maharashtra	18.324	6.000	118.600	0.276	03.04.2025	109.350	0.151	54.71	107.800	0.132	47.83	0.147	53.19	114.39	102.86
85	TILLARI	Maharashtra	21.260	10.000	113.200	0.447	03.04.2025	91.200	0.160	35.79	95.800	0.208	46.53	0.214	47.86	76.92	74.79
86	DIMBHE DAM	Maharashtra	52.569	5.000	719.145	0.354	03.04.2025	701.970	0.112	31.64	703.150	0.131	37.01	0.130	36.59	85.50	86.46
87	VEER DAM	Maharashtra	181.270	13.500	579.850	0.266	03.04.2025	575.160	0.142	53.38	574.400	0.126	47.37	0.136	51.06	112.70	104.55
88	MALAMPUZHA	Kerala	21.165	2.500	115.060	0.224	03.04.2025	104.320	0.046	20.54	103.280	0.037	16.52	0.039	17.33	124.32	118.47
89	BARVI DAM	Maharashtra	0.000	1.100	72.600	0.339	03.04.2025	64.960	0.162	47.79	64.450	0.161	47.49	0.133	39.19	100.62	121.94
90	CHASKAMAN	Maharashtra	55.214	3.000	649.530	0.215	03.04.2025	638.450	0.066	30.70	638.640	0.068	31.63	0.071	32.85	97.06	93.45
91	PANSHET TANAJISAGAR	Maharashtra	0.000	8.000	636.270	0.302	03.04.2025	622.580	0.133	44.04	621.730	0.124	41.06	0.181	60.08	107.26	73.30
92	GANDHI SAGAR	Madhya Pradesh	220.000	115.000	399.900	6.827	03.04.2025	395.440	4.121	60.36	395.100	3.966	58.09	2.710	39.70	103.91	152.04
93	BHAMA ASKHED	Maharashtra	29.007	0.000	671.500	0.217	03.04.2025	663.110	0.108	49.77	660.480	0.082	37.79	0.120	55.30	131.71	90.00
94	DARNA DAM	Maharashtra	87.000	0.000	571.500	0.202	03.04.2025	567.050	0.094	46.53	564.060	0.050	24.75	0.095	47.08	188.00	98.85
95	DOYANG HEP	Nagaland	0.000	75.000	333.000	0.535	03.04.2025	307.800	0.178	33.27	308.350	0.183	34.21	0.196	36.56	97.27	91.00
96	HIRAKUD	Odisha	153.000	307.000	192.020	5.378	03.04.2025	187.550	2.324	43.21	188.190	2.632	48.94	2.593	48.22	88.30	89.61
97	BALIMELA	Odisha	0.000	360.000	462.080	2.676	03.04.2025	448.520	0.794	29.67	450.220	0.971	36.29	0.868	32.45	81.77	91.45
98	TAWA	Madhya Pradesh	247.000	0.000	355.400	1.944	03.04.2025	348.700	1.006	51.75	348.800	1.016	52.26	0.623	32.07	99.02	161.36
99	BARGI	Madhya Pradesh	157.000	90.000	422.760	3.180	03.04.2025	415.600	1.464	46.04	416.460	1.630	51.26	1.675	52.68	89.82	87.39
100	BANSAGAR	Madhya Pradesh	488.000	425.000	341.640	5.166	03.04.2025	337.570	3.409	65.99	335.910	2.812	54.43	3.042	58.89	121.23	112.06
101	INDIRA SAGAR	Madhya Pradesh	123.000	1000.000	262.130	9.745	03.04.2025	254.490	4.121	42.29	255.850	4.855	49.82	3.678	37.75	84.88	112.03
102	BARNA DAM	Madhya Pradesh	546.000	0.000	348.550	0.456	03.04.2025	345.040	0.237	51.97	343.790	0.172	37.72	0.157	34.45	137.79	150.85
103	OMKARESHWAR	Madhya Pradesh	132.500	520.000	196.600	0.299	03.04.2025	193.860	0.028	9.37	195.080	0.138	46.15	0.061	20.46	20.29	45.77
104	SANJAY SAROVAR	Madhya Pradesh	12.646	3.450	519.380	0.508	03.04.2025	507.200	0.018	3.54	508.650	0.044	8.66	0.021	4.22	40.91	84.01
105	RAJGHAT DAM	Madhya Pradesh	270.000	45.000	370.890	1.945	03.04.2025	362.300	0.499	25.66	362.900	0.563	28.95	0.335	17.22	88.63	148.98
106	KOLAR DAM	Madhya Pradesh	25.677	0.000	462.200	0.270	03.04.2025	454.350	0.141	52.22	452.210	0.116	42.96	0.075	27.64	121.55	188.91
107	ATAL SAGAR	Madhya Pradesh	98.250	60.000	346.250	0.835	03.04.2025	335.900	0.338	40.48	330.150	0.166	19.88	0.185	22.14	203.61	182.86
108	SALANADI	Odisha	42.000	0.000	82.300	0.558	03.04.2025	75.520	0.351	62.90	72.830	0.281	50.36	0.237	42.53	124.91	147.89
109	MINIMATA BANGO	Chattisgarh	0.000	120.000	359.660	3.046	03.04.2025	347.260	1.134	37.23	351.680	1.664	54.63	1.703	55.92	68.15	66.57
110	RENGALI	Odisha	3.000	200.000	123.500	3.432	03.04.2025	115.080	0.990	28.85	119.060	2.006	58.45	1.558	45.38	49.35	63.56
111	MAHANADI	Chattisgarh	319.000	10.000	348.700	0.767	03.04.2025	344.100	0.389	50.72	340.790	0.191	24.90	0.335	43.73	203.66	115.97
112	MACHKUND	Odisha	0.000	115.000	838.160	0.893	03.04.2025	833.840	0.554	62.04	823.830	0.116	12.99	0.421	47.09	477.59	131.75
113	DUDHAWA	Chattisgarh	324.535	0.000	425.100	0.284	03.04.2025	420.370	0.119	41.90	416.480	0.052	18.31	0.089	31.50	228.85	133.03
114	UPPER KOLAB	Odisha	89.000	320.000	858.000	0.935	03.04.2025	849.930	0.273	29.20	852.600	0.471	50.37	0.360	38.48	57.96	75.89
115	TANDULA	Chattisgarh	246.360	0.000	332.200	0.312	03.04.2025	327.800	0.125	40.06	327.330	0.120	38.46	0.116	37.16	104.17	107.82
116	UPPER INDRAVATI	Odisha	128.000	600.000	642.000	1.456	03.04.2025	630.620	0.386	26.51	631.080	0.423	29.05	0.555	38.15	91.25	69.50
117	JAYAKWADI	Maharashtra	227.000	0.000	463.910	2.171	03.04.2025	460.840	1.133	52.19	458.030	0.440	20.27	0.907	41.80	257.50	124.87
118	SAPUA	Odisha	0.000	0.000	168.500	0.006	03.04.2025	167.670	0.006	100.00	167.430	0.005	83.33	0.004	61.20	120.00	163.40
119	KOYANA	Maharashtra	0.000	1920.000	657.900	2.652	03.04.2025	644.130	1.422	53.62	643.200	1.346	50.75	1.400	52.80	105.65	101.55
120	BHIMA UJJAINI	Maharashtra	125.000	12.000	496.830	1.517	03.04.2025	492.680	0.352	23.20	487.730	0.000	0.00	0.309	20.40	0.00	113.74
121	HARIHARJHOR	Odisha	9.950	0.000	147.500	0.059	03.04.2025	142.020	0.011	18.64	143.690	0.026	44.07	0.018	29.97	42.31	62.21
122	ISAPUR	Maharashtra	104.000	0.000	441.000	0.965	03.04.2025	436.880	0.584	60.52	435.460	0.481	49.84	0.410	42.45	121.41	142.55
123	MANDIRA DAM	Odisha	0.000	0.000	210.312	0.309	03.04.2025	209.180	0.227	73.46	209.640	0.240	77.67	0.259	83.80	94.58	87.67

WEEKLY REPORT OF 161 IMPORTANT RESERVOIRS OF INDIA

03.04.2025

S. NO	NAME OF RESERVOIR	(STATE)	BENEFITS		FRL (MTS.)	LIVE CAP. AT FRL (BCM)	LATEST DATE AVAILABLE	THIS SEASON		THIS YEAR STORAGE AS % OF LIVE CAP AT FRL	LAST SEASON		LAST YEAR STORAGE AS % OF LIVE CAP AT FRL	Normal Storage (BCM)	Normal Storage as % of Live Cap. At FRL	% OF THIS YR STORAGE TO LAST YEARS STORAGE.	% OF THIS YR STORAGE TO NORMAL STORAGE.
			IRR. (CCA) IN TH. HA	HYDEL IN MW				LEVEL (MTS)	LIVE STORAGE (BCM)		LEVEL (MTS)	LIVE STORAGE (BCM)					
124	MULA	Maharashtra	139.000	0.000	552.300	0.609	03.04.2025	544.460	0.260	42.69	543.120	0.219	35.96	0.256	41.99	118.72	101.66
125	YELDARI	Maharashtra	78.000	0.000	461.770	0.809	03.04.2025	458.840	0.529	65.39	455.930	0.320	39.55	0.329	40.71	165.31	160.62
126	THEIN DAM	Punjab	348.000	600.000	527.910	2.344	03.04.2025	495.010	0.412	17.58	506.560	0.939	40.06	0.873	37.23	43.88	47.21
127	GIRNA	Maharashtra	79.000	0.000	398.070	0.524	03.04.2025	389.220	0.173	33.02	388.890	0.162	30.92	0.167	31.90	106.79	103.49
128	MAHI BAJAJ SAGAR	Rajasthan	63.000	140.000	280.750	1.711	03.04.2025	270.700	0.655	38.28	270.300	0.624	36.47	0.615	35.97	104.97	106.44
129	JHAKAM	Rajasthan	28.000	0.000	359.500	0.132	03.04.2025	344.100	0.026	19.70	343.600	0.025	18.94	0.034	26.13	104.00	75.38
130	RANA PRATAP SAGAR	Rajasthan	229.000	172.000	352.810	1.436	03.04.2025	347.390	0.515	35.86	347.560	0.539	37.53	0.510	35.52	95.55	100.96
131	BISALPUR	Rajasthan	81.800	0.000	352.810	1.076	03.04.2025	313.630	0.729	67.75	311.440	0.442	41.08	0.555	51.55	164.93	131.43
132	SATHANUR	Tamil Nadu	20.243	7.500	222.200	0.207	03.04.2025	216.390	0.106	51.21	213.100	0.067	32.37	0.074	35.81	158.21	142.98
133	JAWAI DAM	Rajasthan	38.670	0.000	313.400	0.193	03.04.2025	303.060	0.035	18.14	303.740	0.040	20.73	0.040	20.59	87.50	88.06
134	JAISAMAND	Rajasthan	16.000	0.000	295.540	0.296	03.04.2025	289.960	0.072	24.32	290.620	0.089	30.07	0.135	45.51	80.90	53.45
135	MATATILA	Uttar Pradesh	0.000	30.000	308.460	0.707	03.04.2025	304.800	0.285	40.31	302.270	0.119	16.83	0.197	27.80	239.50	145.00
136	SOM KAMLA AMBA	Rajasthan	19.719	0.000	213.500	0.173	03.04.2025	208.200	0.058	33.53	210.150	0.087	50.29	0.086	49.95	66.67	67.12
137	RIHAND	Uttar Pradesh	0.000	300.000	268.220	5.649	03.04.2025	259.720	2.131	37.72	256.340	0.945	16.73	1.542	27.30	225.50	138.17
138	LOWER BHAWANI	Tamil Nadu	105.000	8.000	278.890	0.792	03.04.2025	271.720	0.393	49.62	263.330	0.118	14.90	0.342	43.22	333.05	114.80
139	SHARDA SAGAR	Uttar Pradesh	126.500	0.000	190.500	0.330	03.04.2025	189.010	0.322	97.58	187.700	0.258	78.18	0.214	64.92	124.81	150.31
140	METTUR	Tamil Nadu	122.000	360.000	240.790	2.647	03.04.2025	237.150	2.142	80.92	222.200	0.678	25.61	1.238	46.76	315.93	173.06
141	SIRSI	Uttar Pradesh	80.566	0.000	217.930	0.190	03.04.2025	209.600	0.027	14.21	209.500	0.026	13.68	0.032	17.03	103.85	83.44
142	VAIGAI	Tamil Nadu	61.000	6.000	279.200	0.172	03.04.2025	274.760	0.084	48.84	276.230	0.109	63.37	0.067	38.85	77.06	125.69
143	PARAMBIKULAM	Tamil Nadu	101.000	0.000	556.260	0.380	03.04.2025	549.780	0.249	65.53	540.120	0.081	21.32	0.141	37.00	307.41	177.08
144	MAUDAHA	Uttar Pradesh	41.700	0.000	147.800	0.179	03.04.2025	145.740	0.110	61.45	145.200	0.095	53.07	0.065	36.12	115.79	170.12
145	JIRGO	Uttar Pradesh	13.140	0.000	98.200	0.147	03.04.2025	91.150	0.039	26.53	89.110	0.016	10.88	0.037	25.19	243.75	105.33
146	ALIYAR	Tamil Nadu	0.000	60.000	320.040	0.095	03.04.2025	303.190	0.007	7.37	300.320	0.000	0.00	0.010	10.99	0.00	67.06
147	RANGAWAN	Uttar Pradesh	20.235	0.000	233.170	0.155	03.04.2025	221.070	0.004	2.58	221.250	0.005	3.23	0.034	22.24	80.00	11.60
148	SHOLAYAR	Tamil Nadu	0.000	95.000	1002.790	0.143	03.04.2025	954.630	0.001	0.70	955.840	0.002	1.40	0.002	1.11	50.00	63.05
149	MEJA	Uttar Pradesh	71.048	0.000	178.000	0.299	03.04.2025	174.650	0.226	75.58	168.200	0.119	39.80	0.093	31.27	189.92	241.73
150	RAMGANGA	Uttarakhand	1897.000	198.000	365.300	2.196	03.04.2025	347.560	1.051	47.86	351.110	1.238	56.38	0.916	41.71	84.89	114.74
151	TEHRI	Uttarakhand	2351.000	1000.000	830.000	2.615	03.04.2025	763.580	0.480	18.36	762.480	0.455	17.40	0.472	18.07	105.49	101.61
152	NANAK SAGAR	Uttarakhand	250.000	0.000	215.190	0.176	03.04.2025	211.440	0.048	27.27	211.680	0.053	30.11	0.042	23.91	90.57	114.06
153	MAYURAKSHI	West Bengal	227.000	0.000	121.310	0.480	03.04.2025	115.250	0.217	45.21	112.750	0.140	29.17	0.156	32.59	155.00	138.71
154	KANGSABATI	West Bengal	341.000	0.000	134.140	0.914	03.04.2025	125.230	0.279	30.52	123.930	0.226	24.73	0.315	34.48	123.45	88.54
155	GUMTI	Tripura	0.000	15.000	93.550	0.312	03.04.2025	90.500	0.178	57.05	89.350	0.135	43.27	0.152	48.56	131.85	117.49
156	KARAYAR	Tamil Nadu	0.000	0.000	264.566	0.149	03.04.2025	255.361	0.062	41.60	19.462	0.032	21.75	0.032	21.73	191.33	191.45
157	MANIMUTHAR	Tamil Nadu	34.848	0.000	109.120	0.156	03.04.2025	98.837	0.071	45.37	101.280	0.088	56.60	0.068	43.42	80.15	104.48
158	SIKASAR	Chattisgarh	73.736	0.000	406.300	0.181	03.04.2025	399.620	0.068	37.75	402.697	0.120	66.30	0.117	64.71	56.94	58.34
159	SONDUR	Chattisgarh	12.896	0.000	471.065	0.180	03.04.2025	466.180	0.081	45.12	466.030	0.079	43.71	0.088	48.89	103.22	92.30
160	UMIAM	Meghalaya	0.000	36.000	980.690	0.142	03.04.2025	976.244	0.109	76.82	974.720	0.095	66.90	0.069	48.51	114.82	158.35
161	TUIRIAL	Mizoram	0.000	60.000	90.500	0.715	03.04.2025	72.750	0.003	0.42	73.440	0.710	99.30	0.500	69.97	0.42	0.60
	TOTAL FOR 161 RESERVOIRS		21661.72	19636.30		182.37			72.91			63.83		0.94			
	Percentage								39.98			35.00		0.51		114.23	7797.86