



संख्या: No. SWRD/HQS/259(1)/2019/ 1328 - 32

दिनांक:- 29/04/2019

**NOTICE INVITING QUOTATION**

The Executive Engineer, SWRD, Central Water Commission, Kochi, on behalf of president of India invites quotations in sealed cover from authorized contractors for "**Chain link fencing at site Kuniyil**" with the following specifications. The quotations will be received up to 11.00 hrs on 06.05.2019 and will be opened on the same day at 11.30 hrs. In presence of quotationers or their authorized representatives who may desire to be present at the time of opening the quotations.

Sl No	Description of item/ work	Unit	Quantity required	Remarks
	As per annexure I enclosed, conforming to sketch at Annexure II (a), II(b) and II(c)			

**Terms and Conditions**

1. The late bids i.e. the bids received after the specified date and time for receipt of bids shall not be considered.
2. Rates shall be quoted "Per Unit" basis and shall include all charge related to transportation of material to site, i.e F.O.R at Kuniyil.
3. GST/Taxes, if any, shall be quoted separately failing which the quoted rates would be taken as inclusive of taxes and no subsequent request for addition of taxes would be entertained by this office
4. Income tax @ 2% as per codal provision is recoverable at source for the payment of tender bills, as applicable. Tenderer should furnish their PAN accompanied by Income tax clearance certificate.
5. If there is a discrepancy between unit cost and total cost then unit cost will prevail. If there is a difference between words and figures the amount in words will prevail.
6. Discounts, if any, should be indicated in the quotation.
7. Offers may be submitted on firm price basis.
8. Rates should be valid for at least 90 days from the date of opening of quotation.
9. The work shall be as per specification & terms and conditions as mentioned.
10. The quantity indicated is tentative only and is likely to vary. The payment shall be made as per actual measurement done.

11. Payment will be made by e-payment after the successful completion of supply to your concerned bank account, for which Mandate form from the bank may please be provided along with the bill.
12. Quotationer shall be fully responsible on the entire stores contracted for arrival in good condition at F.O.R destination.
13. The successful bidder will be required to furnish performance security of 5% of the contract value in the form of Deposit at all receipt / Banker's Cheque/Demand Draft/ Pay Order/FDR/irrevocable bank guaranteed of any schedule bank in favor of EE, CWC payable at Kochi within 7 days of receipt of letter of acceptance. The performance security would be retained by this office till one year after satisfactory completion of work.
14. Work must be completed as per the specification within 40 days of issue of work order from this office
15. The materials/work not conforming to the specifications stipulated above or defective material and substandard works are liable to be rejected and any loss or damage occurred during transit or rejection of works will have to be borne by the firm itself.
16. If necessary, the agency may visit this office/ contact over phone and get clarification in any issue regarding this quotation to have clear information.
17. It should be clearly understood that in the event of the work not being completed as per the time schedule laid down in the tender, the performance security is liable to be forfeited. This will be in addition to the liquidated damages/penalty, if any, which may be imposed as specified in the terms and conditions hereto.
18. The bidder shall indicate its own direct telephone (Office as well as residence) and also his mobile phone so that he may be contacted in emergency situation. Fax number / E-mail may also be indicated, if available.
19. Any corrections cuttings in the quotation document shall be initialized by the bidder.
20. The CWC reserves the right either to accept or reject all or any of the bids without assigning any reasons. The decision of the purchaser would be final and binding.

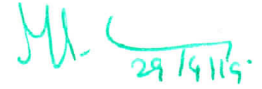
 29/4/19

(M.S.Saravana Kumar)

अधिशसि अभियन्ता/Executive Engineer

Copy to:-

1. The Superintending Engineer, C&SRC, CWC, Bangalore for kind information please
2. The Sub Divisional Engineer, CSD, Kozhikode for kind information
3. Accounts Branch, SWRD, Kochi
4. ☒ CWC Website tenders/Epprocure.gov.in/CPMP/.
5. Notice Board, SWRD, Kochi



**CHAIN LINK FENCING AT SITE KUNIYIL**

Sl no	Description	Qty	Rate(Rs.)	Unit	Amount(Rs.)
1	Earth work in excavation by mechanical / manual means, including dressing of sides and raming of bottoms, lift up to 1.5m including getting out the excavated soil and disposal of surplus excess excavated soil as directed within a lead of 50m	0.802		cum	
2	Providing and laying in position, cement concrete of specified grade excluding centering and shuttering - All work up to plinth level.1:3:6 (1 cement:3 coarse sand: 6 graded stone aggregate 40mm nominal size)	0.802		cum	
3	Providing and fixing G.I. chain link fabric fencing of required width in mesh size 50x50 mm including strengthening with 2 mm dia wire or nuts, bolts and washers as required complete as per the direction of Engineer-in-charge made of G.I wire of dia 4mm	54.204		sqm	
4	Providing and Fixing of Angle iron post, 50x50x6 mm (4.5 kg per meter), 18 nos (1.8m length each) and 8 nos (1.6m length each) including cutting, hoisting, fixing in position and applying a primary coat of approved steel primer and all complete	203.4		kg	
5	Providing and Fixing of 50 mm GI pipe (6.38 kg per meter), 2 nos for hinge post (1.8 m length each)	22.968		kg	
6	Providing and fixing GI wire-10 Gauge (0.066 kg per meter) on the top of chain link including cutting, hoisting, fixing in position and applying a primary coat of approved steel primer and all complete.	2.779		kg	
7	Providing and Fixing of ISA 32mm x 32mm x6mm @ 2.7353 kg per meter, for MS Gate frame work including welding, cutting hoisting, fixing in position and applying a primary coat of approved steel primer and all complete.	26.040		kg	
8	MS flat 25mm x 6mm for fixing wire mesh to the frame work @ 1.1790 kg per meter ) including cutting, hoisting, fixing in position and applying a primary coat of approved steel primer and all complete	11.224		kg	
9	Add 10% extra for hinge lock, bend etc. (10% of (26.04+11.224) ) including cutting, hoisting, fixing in position and applying a primary coat of approved steel primer and all complete	3.726		kg	
	<b>TOTAL</b>				
	<b>GST</b>				
	<b>Grand Total in Rs</b>				

Date:

Name and address of contractor with seal

# Annexure II (a)

## PLAN OF FOUNDATION

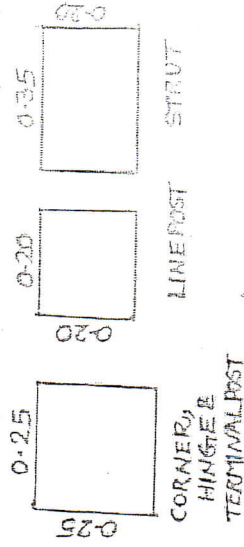

LINE POST - 16012 (12 NOS)  
 CORNER POST - 13, 14  
 TERMINAL POST - 15, 16 - (6 NOS)  
 HINGE POST - 17, 18  
 STRUT - 19 to 26 (8 NOS)  
 Support Post - 25, 27 (2 NOS)

PROPOSED FENCING LINE  
 --- --- --- OPEN AREA

KEY PLAN OF  
 CHAIN LINK FENCING  
 ALL DIMENSIONS ARE IN M  
 SCALE :- 1:100  
 Drawn by  
 HASNA P.A.JE

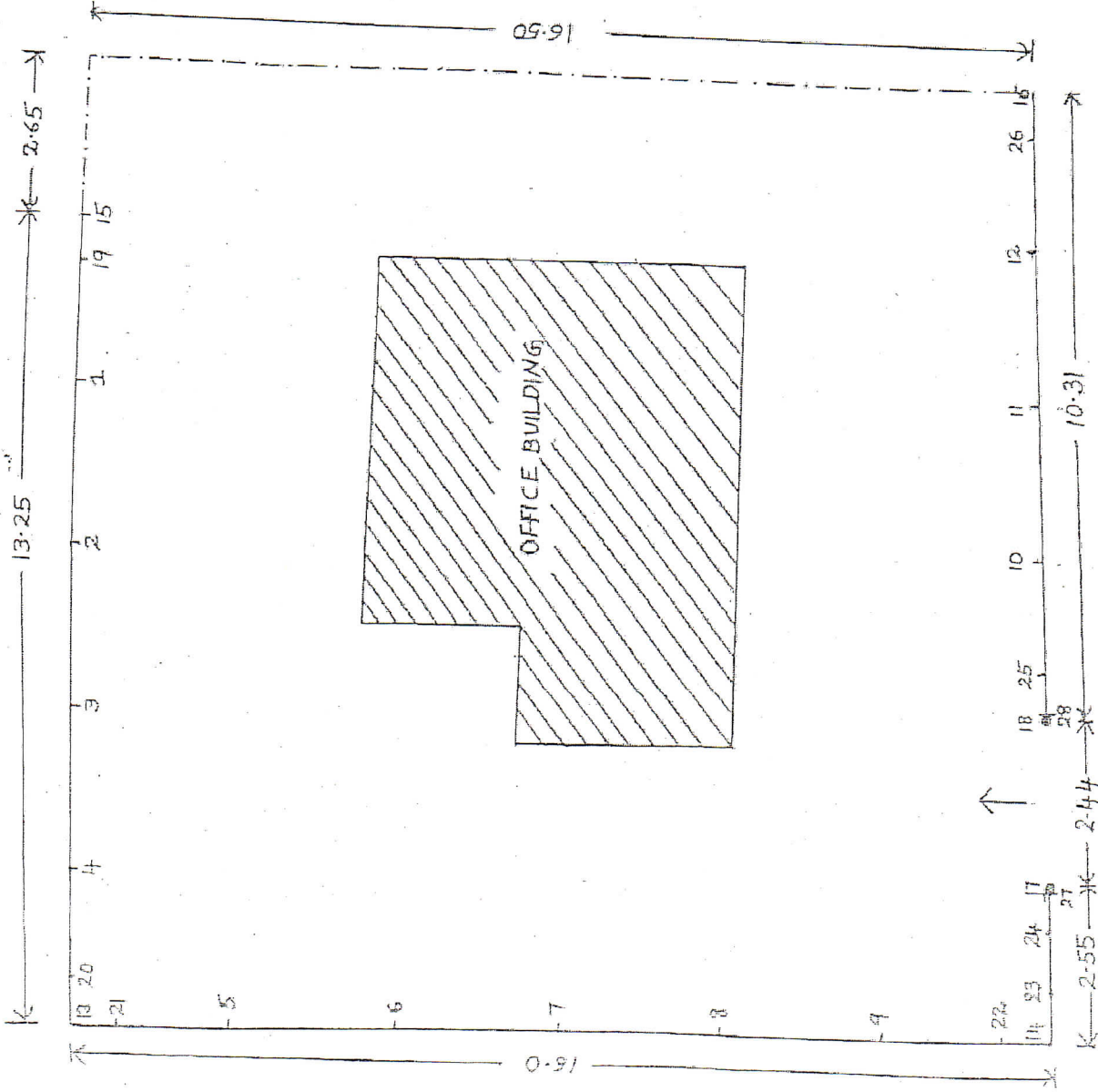

\* ALL POSTS ARE ANGLE IRON POST OF 50x50x6 mm IN SIZE EXCEPT 2 HINGE POST (61x50mm DIA)

SDS, CSD  
 Chg. Insp. Kibele

# Appendix II (b)

ISA 32 x 32 x 6 mm

← GI MESH

← MS FLAT 25 x 6 mm

SECTION A-A'

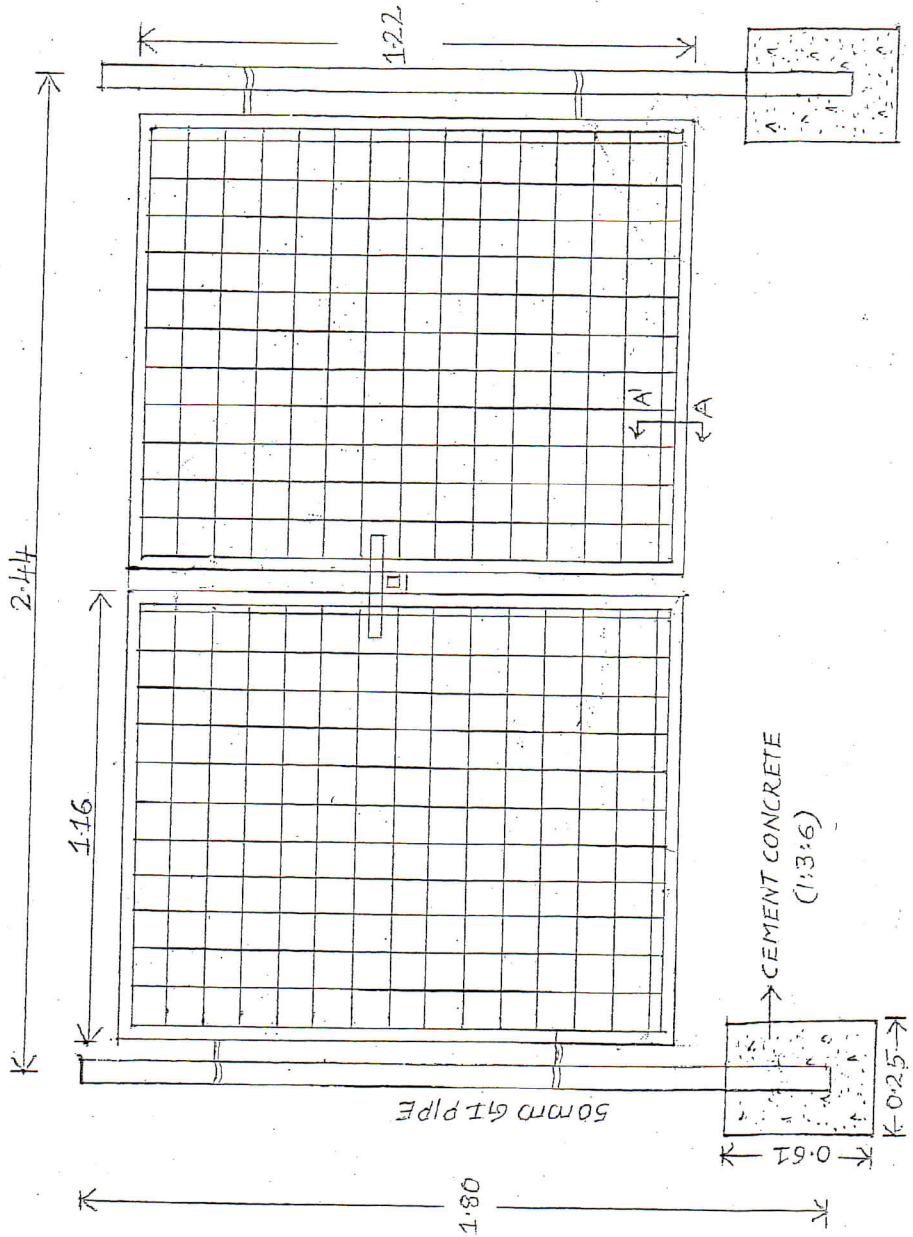

DETAILS OF MS GATE

ALL DIMENSIONS ARE IN METRES

DRAWING NOT TO SCALE

DRAWN BY

Y. S. J. 10/10/10



Approved: MC

Angle iron Post 50x50mm

GI wire (10 Gauge)

Terminal Post

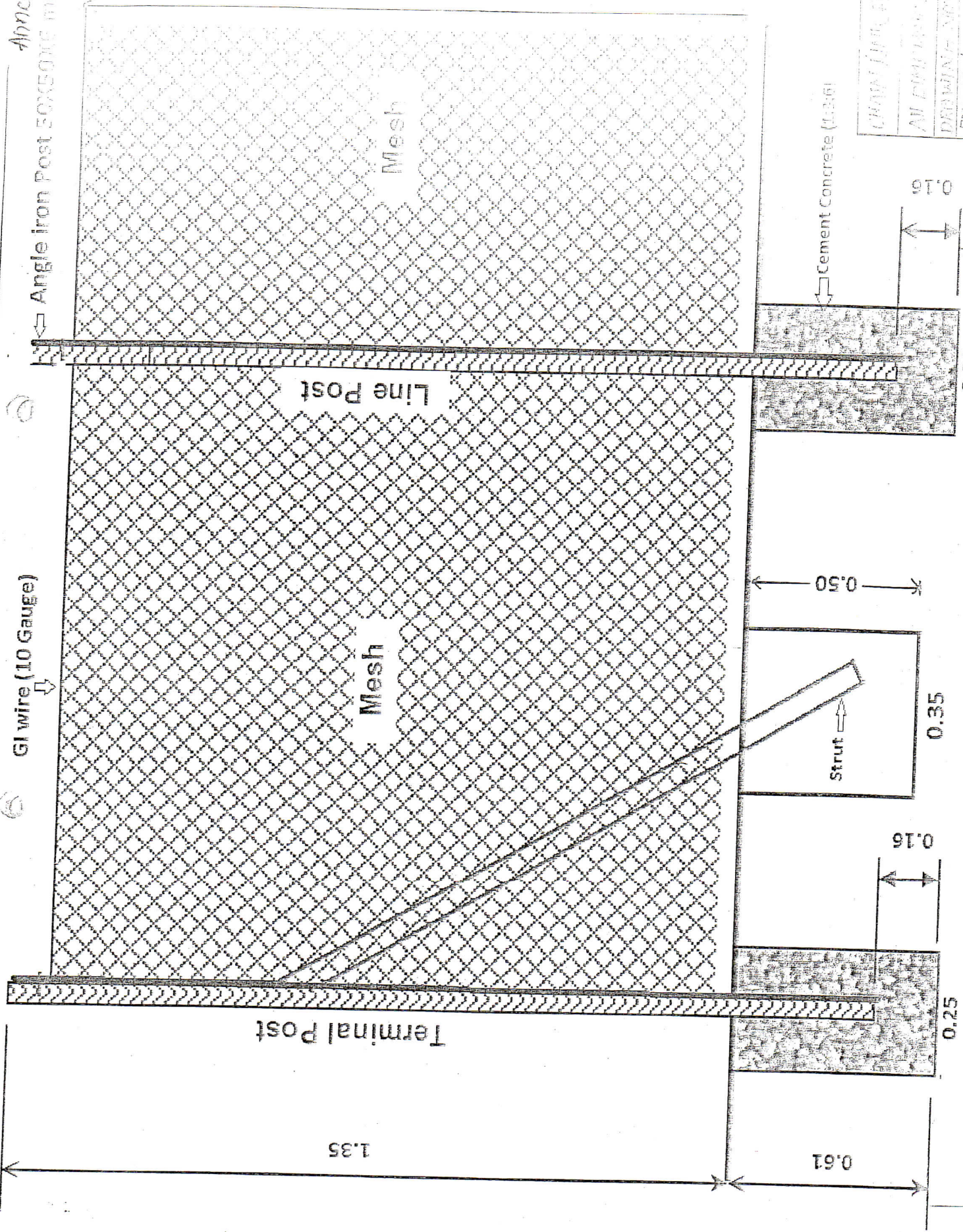

CHANDU JYOTI PRAKASHAN  
All Rights Reserved  
DRAWING - NOT TO SCALE  
Page 1 of 1

0.16  
0.20  
0.35  
0.50  
0.61  
1.35