



**CENTRAL WATER COMMISSION
KRISHNA GODAVARI BASIN ORGANISATION
LOWER GODAVARI DIVISION**

303, Krishna Godavari Bhawan
11-4-648, A.C.Guards
Hyderabad-500004
Ph:040-29808752

**Daily Flood Situation Report cum Advisories
21.10.2020**

**1.0 Rainfall Situation Chief Amount of rainfall recorded at 8:30 hours IST of today
(05cm or more) as per IMD**

Name of Place (State)	Rainfall (in cm)
GANGAPUR(MH)	06

1.1 Rainfall Forecast for 2 days issued on 21st October 2020 by IMD

**INDIA METEOROLOGICAL DEPARTMENT
FMO HYDERABAD**

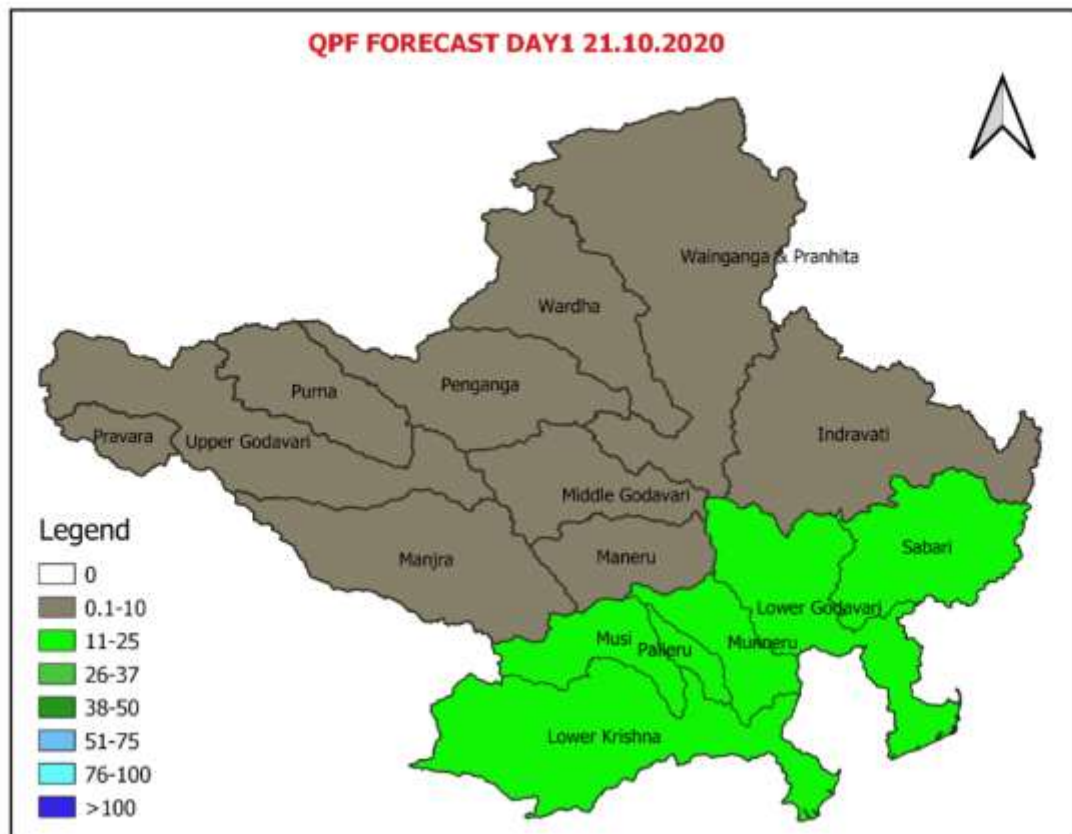

**INDIA METEOROLOGICAL DEPARTMENT
FMO HYDERABAD**

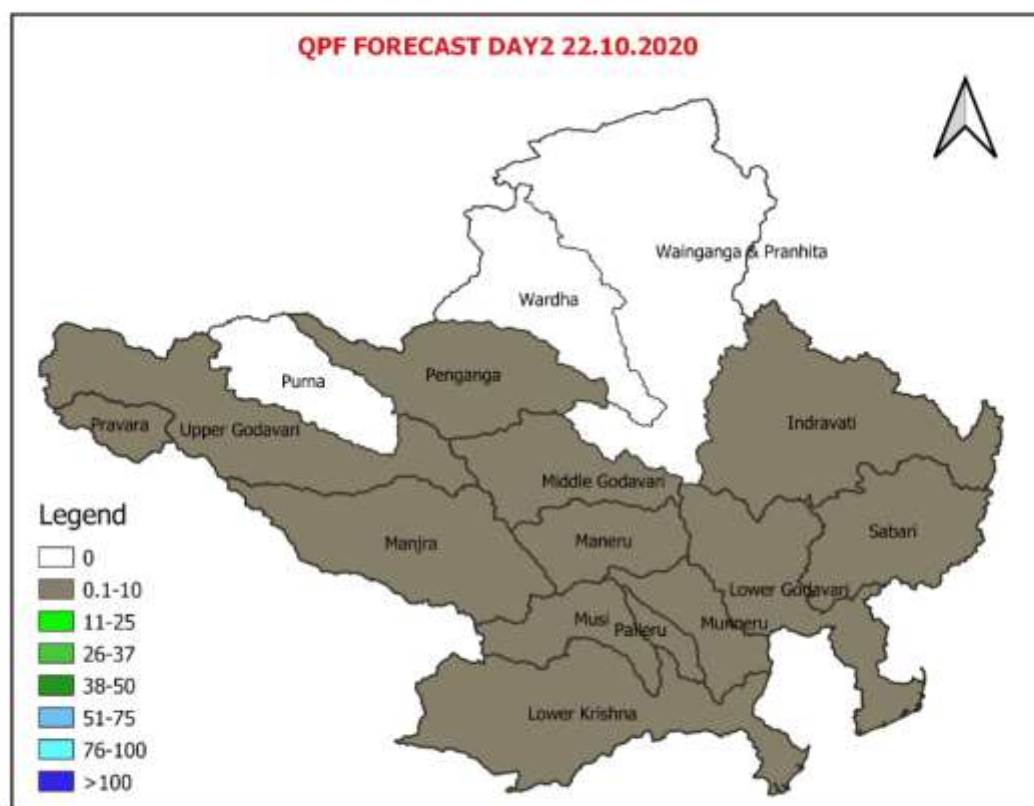

CWC Inference:- QPF as received from IMD is given above.

Very Light rainfall (0.1-10 mm) is predicted Wainganga, Wardha, Indravathi, Penganga, Upper Godavari, Middle Godavari, Manjira, Maneru, Purna, and Pravara. Light rainfall (11-25mm) is predicted in Lower Godavari, and Sabari. on day 1 **AND** on day 2 No Rain is predicted in Wainganga, Wardha, and Purna. Very Light rainfall (0.1-10 mm) is predicted in almost in entire Godavari basin.

Due to low pressure area in Bay of Bengal Lower Godavari and Sabari may receive Heavy rainfall during next two days in godavari basin, so all the sites in these catchments may be watchful.

FLOOD SITUATION SUMMARY		
PART - I: LEVEL FORECAST		
S.NO.	Flood Situations	Numbers of Forecasting Sites
A	Extreme Flood Situation: (Site (s) where the previous Highest Flood Level (HFL) is exceeded or equalled)	NIL
B	Severe Flood Situation: (Site (s) where water level is touching or exceeding the Danger Level but below Highest Flood Level (HFL))	NIL
C	Above Normal Flood Situation: (Site (s) where water level is touching or exceeding the Warning Level but below Danger Level)	NIL
Total number of sites above Warning Level (A+B+C)		NIL
PART - II: INFLOW FORECAST		
Number of sites for which inflow forecasts issued: (Where Inflows are equal or exceed the specified Threshold Limit for a particular reservoir / barrage		03

2.0.1 Above Normal

River	District	Warning Level (M)	Danger Level (M)	Highest flood Level (M)	Forecasted Level
Station	State			Date	Trend
					Date
					Time

2.0.2 Severe Flood Situation

River	District	Warning Level (M)	Danger Level (M)	Highest flood Level (M)	Forecasted Level
					Trend
Station	State			Date	Date

2.0.3 Extreme Flood Situation:

River	District	Warning Level (M)	Danger Level (M)	Highest flood Level (M)	Forecasted Level
					Trend
Station	State			Date	Date
					Time

2.0.4 Reservoir/Barrage receiving Inflow more the Threshold Limit

Name of River	District	FRL (m)	Actual Levels			Forecast Levels			
Station	State		Level (m)	Time	Trend	Average (Cumecs)	Trend	Date	Time
Godavari	Nirmal	332.54	332.51	06:00	Rising	1800	Falling	21/10/2020	06:00
Sriram Sagar	TS								
Godavari	Peddapalli	148.00	147.10	06:00	Falling	1700	Falling	21/10/2020	06:00
Sripada Yellampalli Project	TS								
Godavari	Bhoopally	100.00	97.70	06:00	Rising	5400	Falling	21/10/2020	06:00
Laxmi Barrage	TS								

**3. Storage Position in Dams where Inflow forecast is being issued by CWC as on
21st October 2020**

S.No.	River	Station	State	Present Gross Storage (%)	Rainfall Warning
1	Godavari	Jaikwadi Dam	Maharashtra	100.00	Yes
2	Manjira	Nizam Sagar	Telangana	100.00	Yes
3	Sindhpana	Manjlegaon	Maharashtra	100.00	Yes
4	Purna	Yeldari	Maharashtra	100.00	Yes
5	Mula	Mula Dam	Maharashtra	100.00	Yes
6	Godavari	Sriramsagar	Telangana	99.23	Yes
7	Manjira	Singur dam	Telangana	98.38	Yes
8	Machkund	Machkund	Odhis	98.32	Yes
9	Karanja	Karanja	Karnataka	96.56	Yes
10	Kaddam	Kaddam Dam	Telangana	95.77	Yes
11	Godavari	NMD Weir	Maharashtra	89.39	Yes
12	Godavari	S Yellampally	Telangana	84.73	Yes
13	Sileru	Balimela	Odhis	75.21	Yes
14	Indravati	Upper Indravai	Odhis	73.31	Yes

Reservoirs shown in red are having gross storage greater than 90%, reservoirs shown in orange are having gross storage greater than 75% and the reservoirs shown in yellow are having gross storage greater than 70%. Close watch has to be maintained at these reservoirs wherever Heavy Rainfall (Yellow) and Very Heavy Rainfall (Orange) and Extremely Heavy Rainfall (Red) warning in next 24 hours are given (last column of Table above).