



**CENTRAL WATER COMMISSION
KRISHNA GODAVARI BASIN ORGANISATION
LOWER GODAVARI DIVISION**

303, Krishna Godavari Bhawan
11-4-648, A.C.Guards
Hyderabad-500004
Ph:040-29808752

**Daily Flood Situation Report cum Advisories
27.10.2020**

**1.0 Rainfall Situation Chief Amount of rainfall recorded at 8:30 hours IST of today
(05cm or more) as per IMD**

Name of Place (State)	Rainfall (in cm)
No Rainfall above 5cm	-

1.1 Rainfall Forecast for 2 days issued on 27th October 2020 by IMD

**INDIA METEOROLOGICAL DEPARTMENT
FMO HYDERABAD**

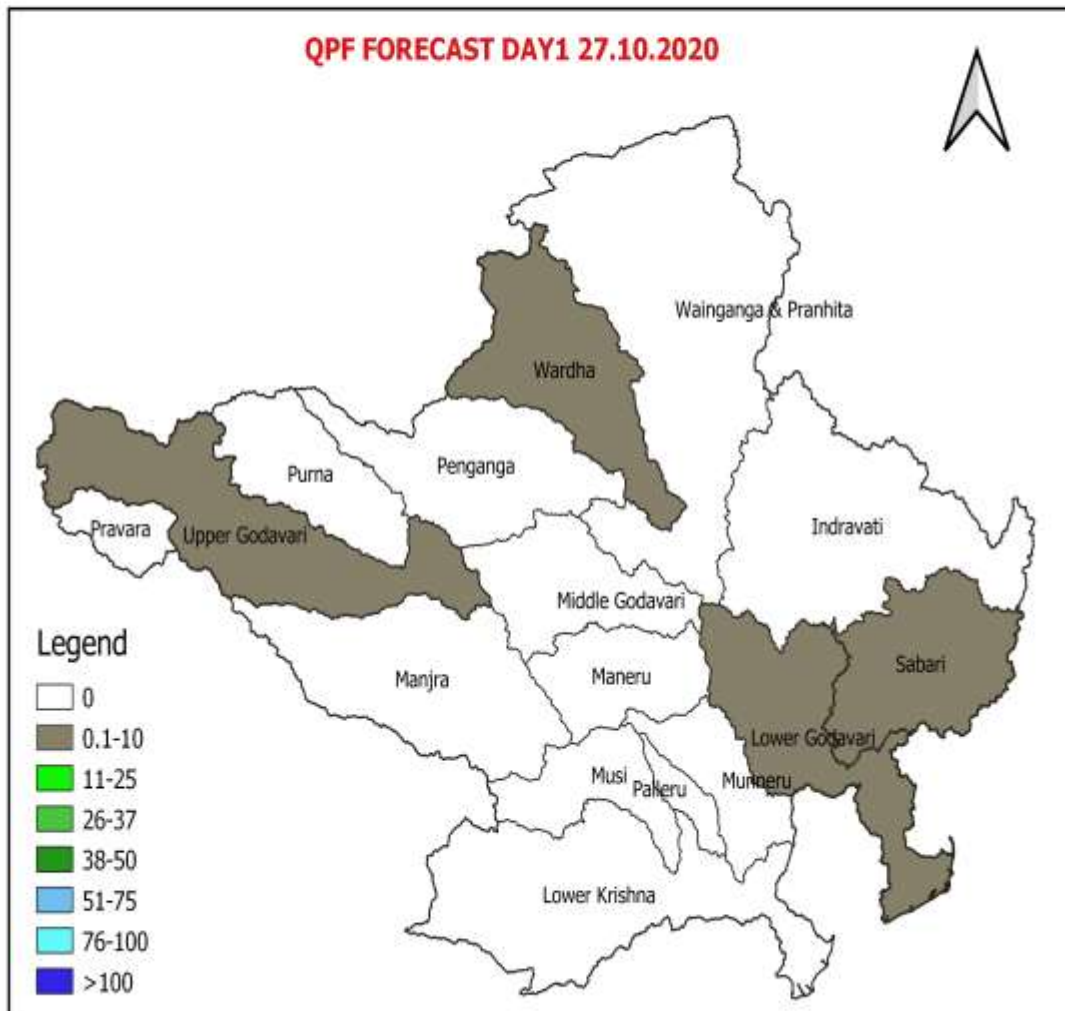

**INDIA METEOROLOGICAL DEPARTMENT
FMO HYDERABAD**

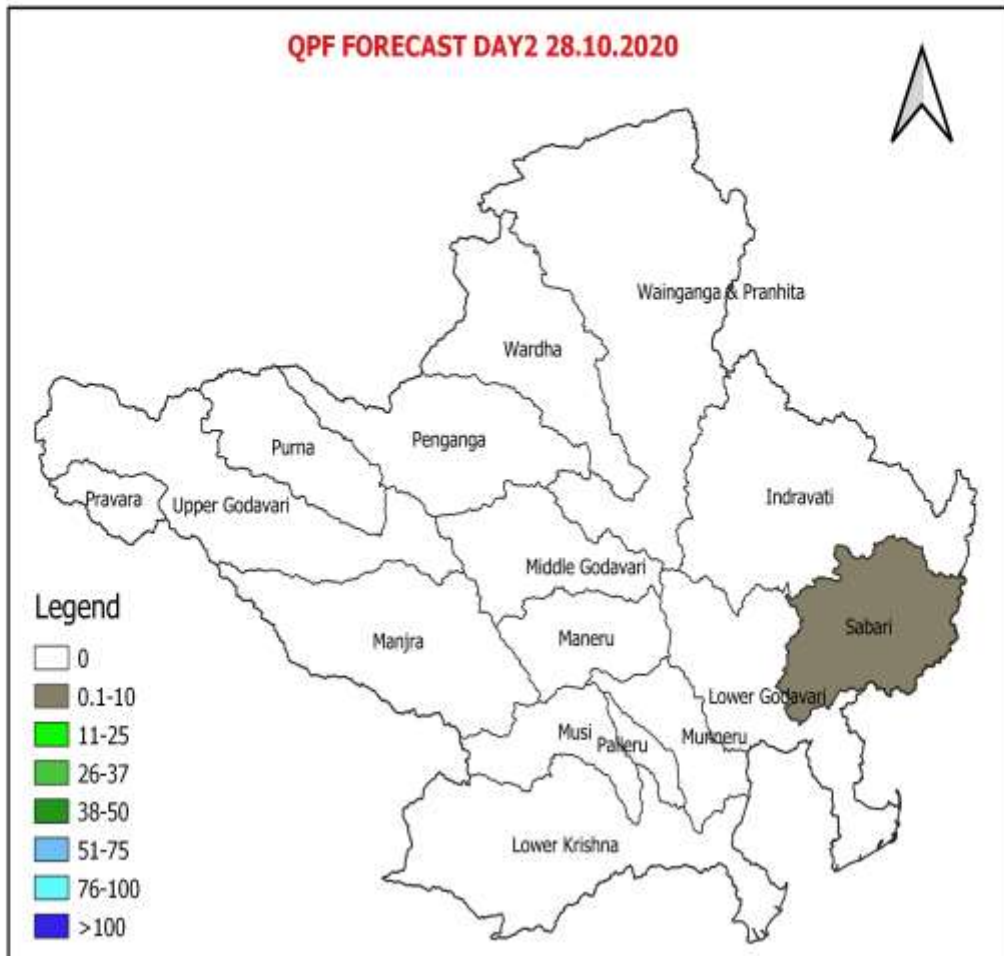

CWC Inference:- QPF as received from IMD is given above. Very light rainfall (0.1-10mm) is predicted in Upper Godavari, Wardha, Lower Godavari, Sabari and no rainfall is predicted in remaining catchments of Godavari Basin on day 1 **AND** on day 2 Very light rainfall (0.1-10 mm) is predicted in Sabari and no rainfall is predicted in remaining catchments of Godavari basin. No Flood situation during next two days in Godavari Basin.

FLOOD SITUATION SUMMARY		
PART - I: LEVEL FORECAST		
S.NO.	Flood Situations	Numbers of Forecasting Sites
A	Extreme Flood Situation: (Site (s) where the previous Highest Flood Level (HFL) is exceeded or equalled)	NIL
B	Severe Flood Situation: (Site (s) where water level is touching or exceeding the Danger Level but below Highest Flood Level (HFL))	NIL
C	Above Normal Flood Situation: (Site (s) where water level is touching or exceeding the Warning Level but below Danger Level)	NIL
Total number of sites above Warning Level (A+B+C)		NIL
PART - II: INFLOW FORECAST		
Number of sites for which inflow forecasts issued: (Where Inflows are equal or exceed the specified Threshold Limit for a particular reservoir / barrage		NIL

2.0.1 Above Normal

River	District	Warning Level (M)	Danger Level (M)	Highest flood Level (M)	Forecasted Level
Station	State			Date	Trend
					Date
					Time

2.0.2 Severe Flood Situation

River	District	Warning Level (M)	Danger Level (M)	Highest flood Level (M)	Forecasted Level
Station	State			Date	Trend
					Date
					Time

2.0.3 Extreme Flood Situation:

River	District	Warning Level (M)	Danger Level (M)	Highest flood Level (M)	Forecasted Level
Station	State			Date	Trend
					Date
					Time

2.0.4 Reservoir/Barrage receiving Inflow more the Threshold Limit

Name of River	District	FRL (m)	Actual Levels			Forecast Levels			
Station	State		Level (m)	Time	Trend	Average (Cumecs)	Trend	Date	Time

3. Storage Position in Dams where Inflow forecast is being issued by CWC as on 27th October 2020

S.No.	River	Station	State	Present Gross Storage (%)	Rainfall Warning
1	Godavari	Jaikwadi Dam	Maharashtra	100.00	No
2	Manjira	Singur dam	Telangana	100.00	No
3	Manjira	Nizamsagar Dam	Telangana	100.00	No
4	Godavari	Sriramsagar	Telangana	100.00	No
5	Sindhpana	Majlegaon	Maharashtra	100.00	No
6	Purna	Yeldari	Maharashtra	100.00	No
7	Mula	Mula Dam	Maharashtra	100.00	No
8	Karanja	Karanja	Karnataka	98.06	No
9	Godavari	S Yellampally	Telangana	96.46	No
10	Machkund	Machkund	Odhis	89.72	No
11	Kaddam	Kaddam Dam	Telangana	89.59	No
12	Godavari	NMD Weir	Maharashtra	89.39	No
13	Sileru	Balimela	Odhis	75.69	No
14	Indravati	Upper Indravai	Odhis	72.90	No

Reservoirs shown in red are having gross storage greater than 90%, reservoirs shown in orange are having gross storage greater than 75% and the reservoirs shown in yellow are having gross storage greater than 70%. Close watch has to be maintained at these reservoirs wherever Heavy Rainfall (Yellow) and Very Heavy Rainfall (Orange) and Extremely Heavy Rainfall (Red) warning in next 24 hours are given (last column of Table above).