



**CENTRAL WATER COMMISSION
KRISHNA GODAVARI BASIN ORGANISATION
LOWER GODAVARI DIVISION**

303, Krishna Godavari Bhawan
11-4-648, A.C.Guards
Hyderabad-500004
Ph:040-29808752

**Daily Flood Situation Report cum Advisories
29.09.2020**

**1.0 Rainfall Situation Chief Amount of rainfall recorded at 8:30 hours IST of today
(05cm or more) as per IMD**

Name of Place (State)	Rainfall (in cm)
RAMAYAMPET(TS)	05

1.1 Rainfall Forecast for 2 days issued on 29th September 2020 by IMD

**INDIA METEOROLOGICAL DEPARTMENT
FMO HYDERABAD
QPF FORECAST DAY1 29.09.2020**

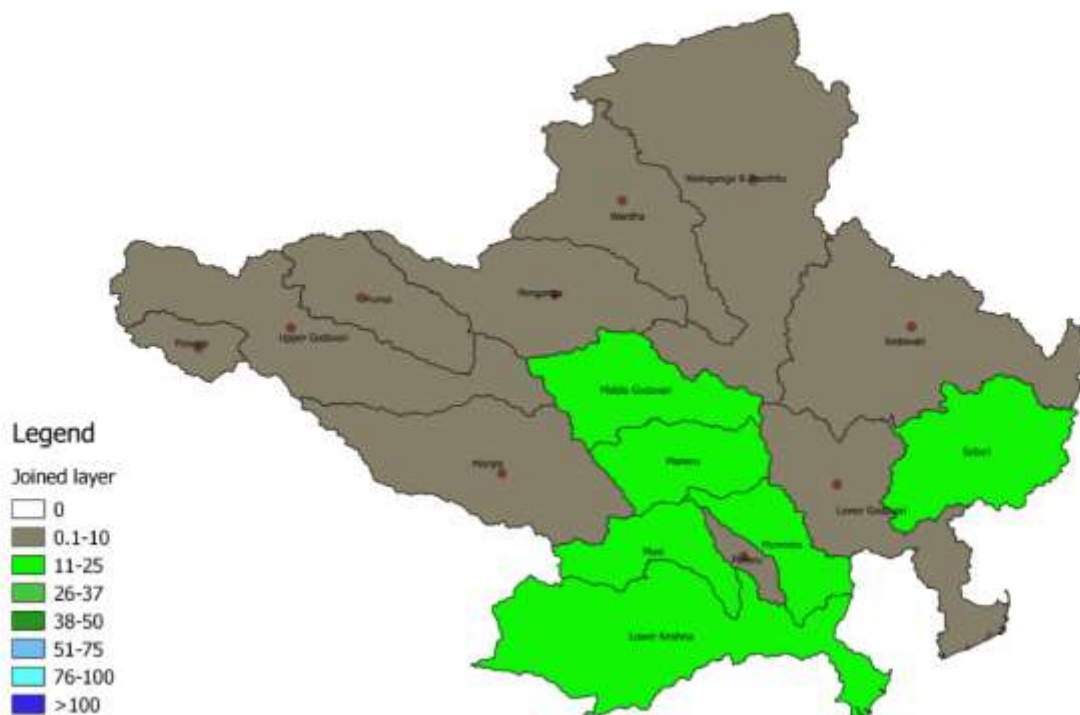

**INDIA METEOROLOGICAL DEPARTMENT
FMO HYDERABAD
QPF FORECAST DAY2 30.09.2020**

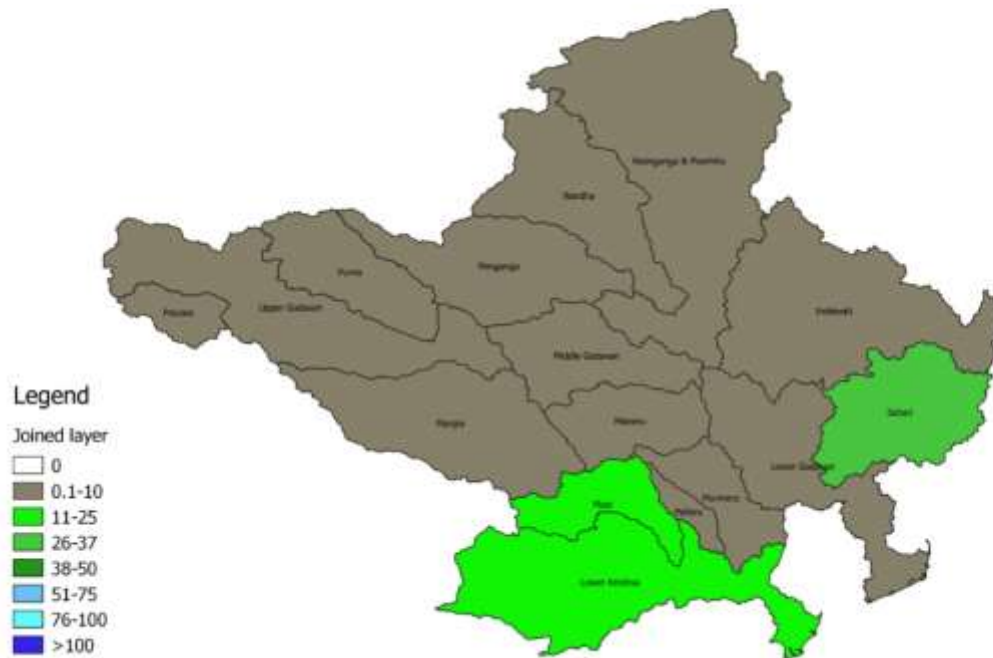

CWC Inference:- QPF as received from IMD is given above.

Very Light rainfall (0.1-10 mm) in almost entire Godavari Catchment and Light Rainfall (11-25 mm) in Maneru, Middle godavari and Sabari on day 1. However Sabari catchment will receive (26-37 mm) of Rainfall on day 2.

Due to releases from SRSP and SYP, Laxmi Barrage discharge will continue. However no flood situation in godavari basin next two days

FLOOD SITUATION SUMMARY		
PART - I: LEVEL FORECAST		
S.NO.	Flood Situations	Numbers of Forecasting Sites
A	Extreme Flood Situation: (Site (s) where the previous Highest Flood Level (HFL) is exceeded or equalled)	NIL
B	Severe Flood Situation: (Site (s) where water level is touching or exceeding the Danger Level but below Highest Flood Level (HFL))	NIL
C	Above Normal Flood Situation: (Site (s) where water level is touching or exceeding the Warning Level but below Danger Level)	NIL
Total number of sites above Warning Level (A+B+C)		NIL
PART - II: INFLOW FORECAST		
Number of sites for which inflow forecasts issued: (Where Inflows are equal or exceed the specified Threshold Limit for a particular reservoir / barrage)		03

2.0.1 Above Normal

River	District	Warning Level (M)	Danger Level (M)	Highest flood Level (M)	Forecasted Level
Station	State			Date	Trend
					Date
					Time

2.0.2 Severe Flood Situation

River	District	Warning Level (M)	Danger Level (M)	Highest flood Level (M)	Forecasted Level
					Trend
Station	State			Date	Date
					Time

2.0.3 Extreme Flood Situation:

River	District	Warning Level (M)	Danger Level (M)	Highest flood Level (M)	Forecasted Level
					Trend
Station	State			Date	Date
					Time

2.0.4 Reservoir/Barrage receiving Inflow more the Threshold Limit

Name of River/	District/	FRL(m)	Actual Levels			Forecast			
Station	State		Level(m)	Time	Trend	Average (Cum)	Trend	Date	Time
Godavari	Nirmal	332.54	332.50	0600	RISING	2800	Falling	30/09/2020	06:00
Sriram Sagar	TS								
Godavari	Peddapalli	148	147.47	0600	RISING	5800	Falling	30/09/2020	06:00
S Yellampally	TS								
Godavari	Bhoopalpally	100	95.50	0600	RISING	9500	Falling	30/09/2020	06:00
Laxmi Barrage	TS								

3. Storage Position in Dams where Inflow forecast is being issued by CWC as on 29th September 2020

S.No.	River	Station	State	Present Gross Storage (%)	Rainfall Warning
1	Purna	Yeldari	Maharashtra	100.00	No
2	Mula	Mula Dam	Maharashtra	99.06	No
3	Sindhpana	Majlegaon	Maharashtra	98.57	No
4	Godavari	Jaikwadi Dam	Maharashtra	98.24	No
5	Kaddam	Kaddam Dam	Telangana	92.58	Yes
6	Godavari	Sriramsagar	Telangana	92.43	Yes
7	Godavari	S Yellampally	Telangana	91.02	Yes
8	Machkund	Machkund	Odhis	81.91	No
9	Godavari	NMD Weir	Maharashtra	77.43	No
10	Indravati	Upper Indravai	Odhis	71.60	No
11	Sileru	Balimela	Odhis	70.77	No
12	Manjira	Singur dam	Telangana	70.57	Yes

Reservoirs shown in red are having gross storage greater than 90%, reservoirs shown in orange are having gross storage greater than 75% and the reservoirs shown in yellow are having gross storage greater than 70%. Close watch has to be maintained at these reservoirs wherever Heavy Rainfall (Yellow) and Very Heavy Rainfall (Orange) and Extremely Heavy Rainfall (Red) warning in next 24 hours are given (last column of Table above).