



# Central Water Commission

## Daily Flood Situation Report cum Advisories

03-09-2024

### 1.0 Rainfall Situation

#### 1.1 State-wise departure from normal of cumulative and daily rainfall

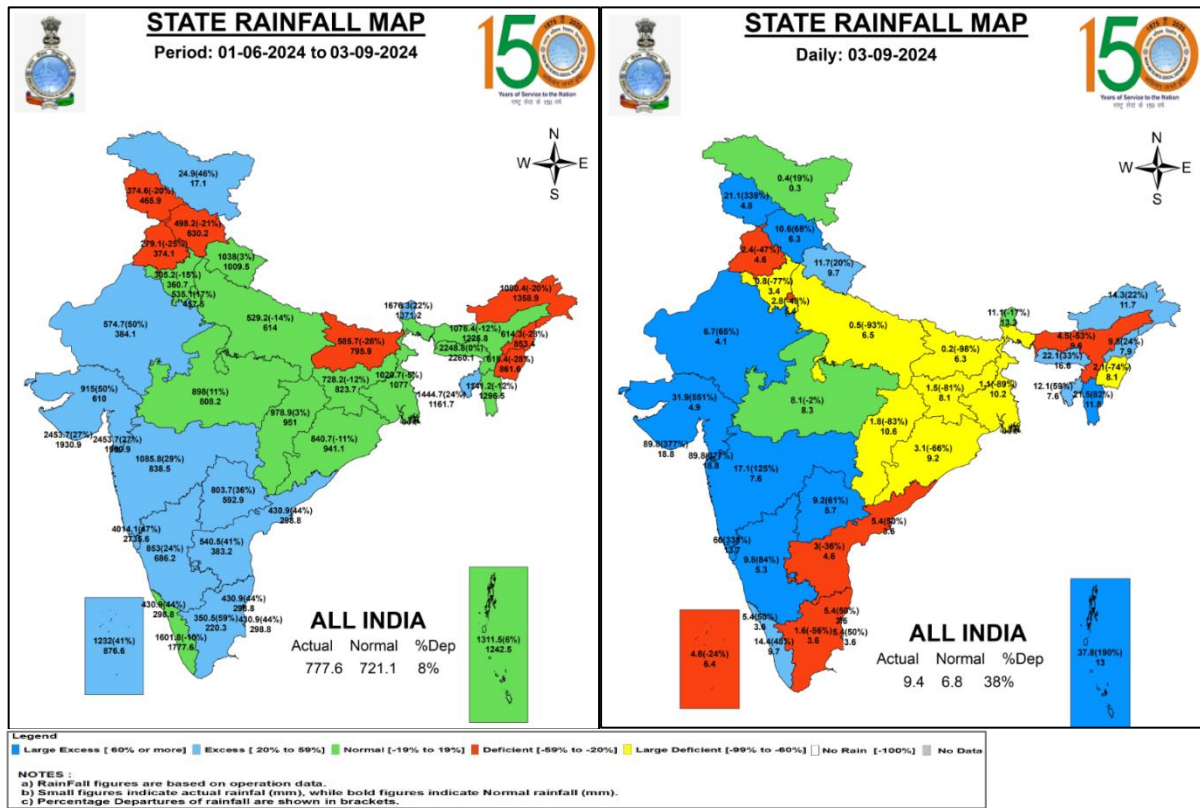

#### 1.2 Rainfall forecast for next 5 days issued on 3<sup>rd</sup> Sep 2024 (Midday) by IMD

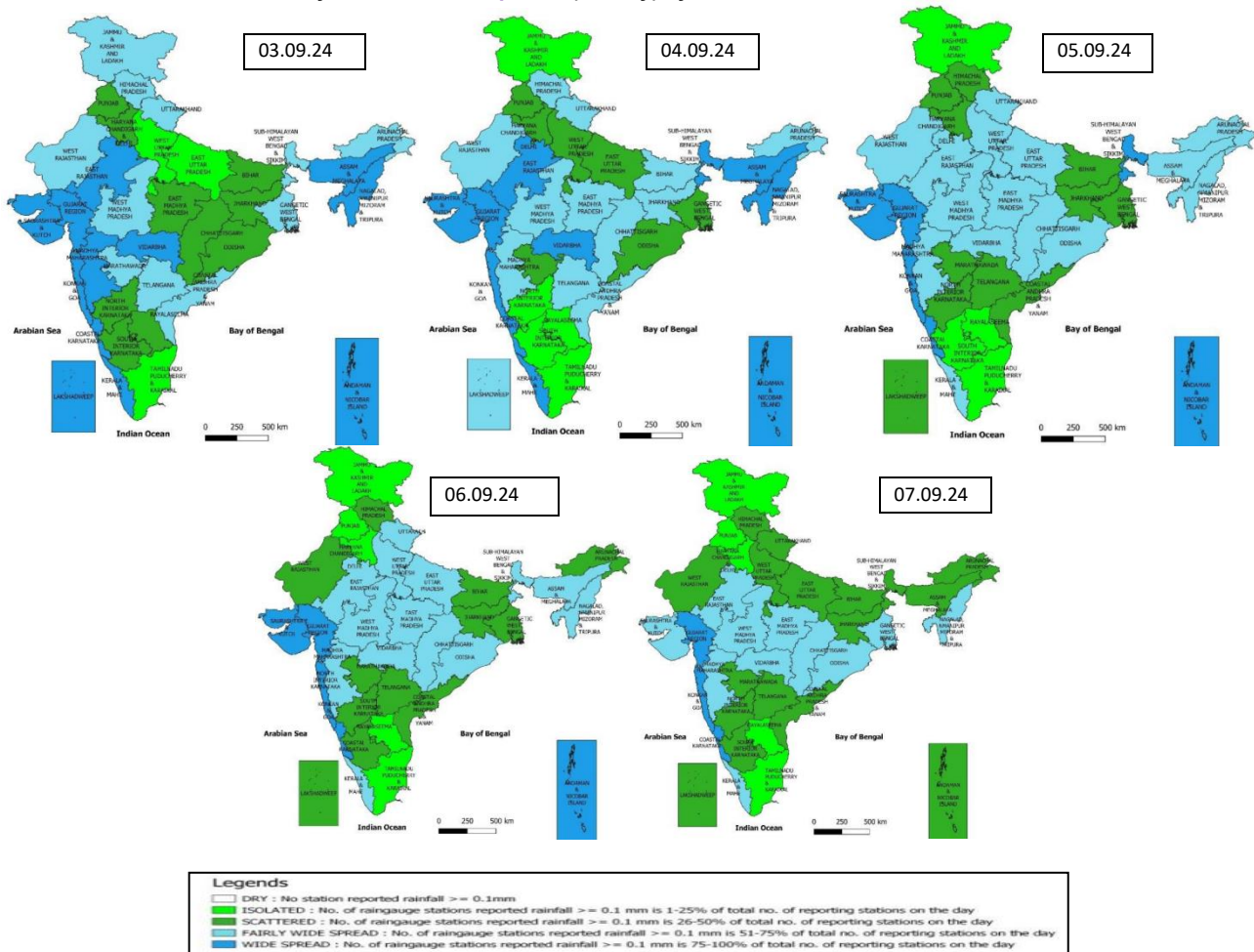

2.0 Flood Situation and Advisories

2.1 Summary of Flood Situation as per CWC Flood Forecasting Network

On 3<sup>rd</sup> September 2024, 12 Stations (08 in Bihar and 1 each in Uttar Pradesh, Telangana, Jharkhand & West Bengal) are flowing in Severe Flood Situation, 19 stations (09 in Bihar, 6 in Uttar Pradesh, 2 in Assam and 1 each in Maharashtra & Andhra Pradesh) are flowing in Above Normal Flood Situation. Inflow Forecast has been issued for 33 Dams and barrages (07 in Karnataka, 5 in Telangana, 4 each in Andhra Pradesh & Gujarat, 3 each in Uttar Pradesh & Tamil Nadu, 2 in Madhya Pradesh and 1 each in Jharkhand, Maharashtra, Odisha, Uttarakhand & West Bengal)

PART - I: LEVEL FORECAST		(Total Sites - 200)		
S.No.	Flood Situations	State-wise Flood Situation	Numbers of Forecasting Sites	
A	Extreme Flood Situation: (Site (s) where the previous Highest Flood Level (HFL) is exceeded or equalled)		0	
B	Severe Flood Situation: (Site(s) where water level is touching or exceeding the Danger Level but below Highest Flood Level (HFL))	Bihar(8), Jharkhand(1), Telangana(1), Uttar Pradesh(1), West Bengal(1)	12	
C	Above Normal Flood Situation: (Site (s) where water level is touching or exceeding the Warning Level but below Danger Level)	Andhra Pradesh(1), Assam(2), Bihar(9), Maharashtra(1), Uttar Pradesh(6)	19	
Total number of sites above Warning Level ( A+B+C)			32	
PART - II: INFLOW FORECAST		(Total Sites - 138)		
Number of sites for which inflow forecasts issued: (Where Inflows are equal or exceed the specified Threshold Limit for a particular reservoir / barrage)		Andhra Pradesh(4), Gujarat(4), Jharkhand(1), Karnataka(7), Madhya Pradesh(2), Maharashtra(1), Odisha(1), Tamil Nadu(3), Telangana(5), Uttar Pradesh(3), Uttarakhand(1), West Bengal(1)	33	

Details are given at link: <https://drive.google.com/drive/home>  
Flood Situation Map

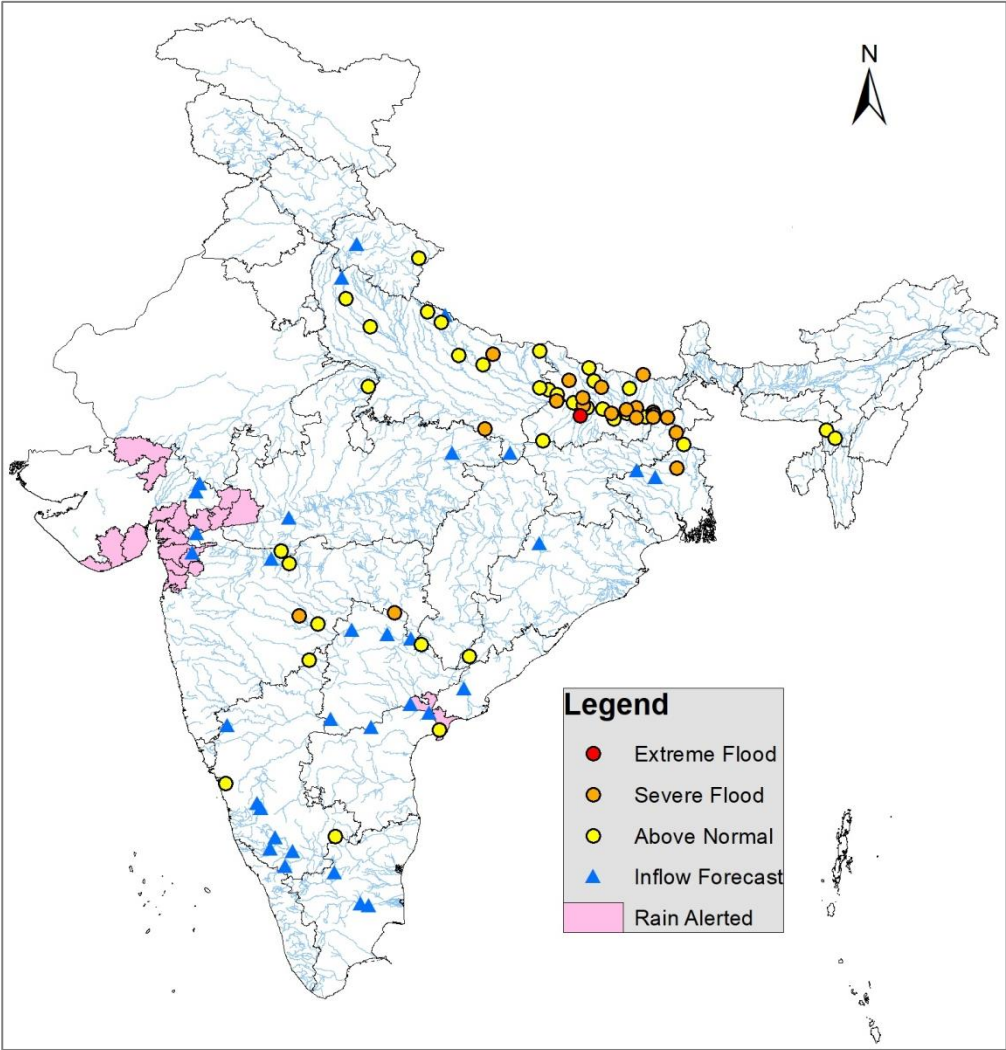

## 2.2 Flash Flood Guidance

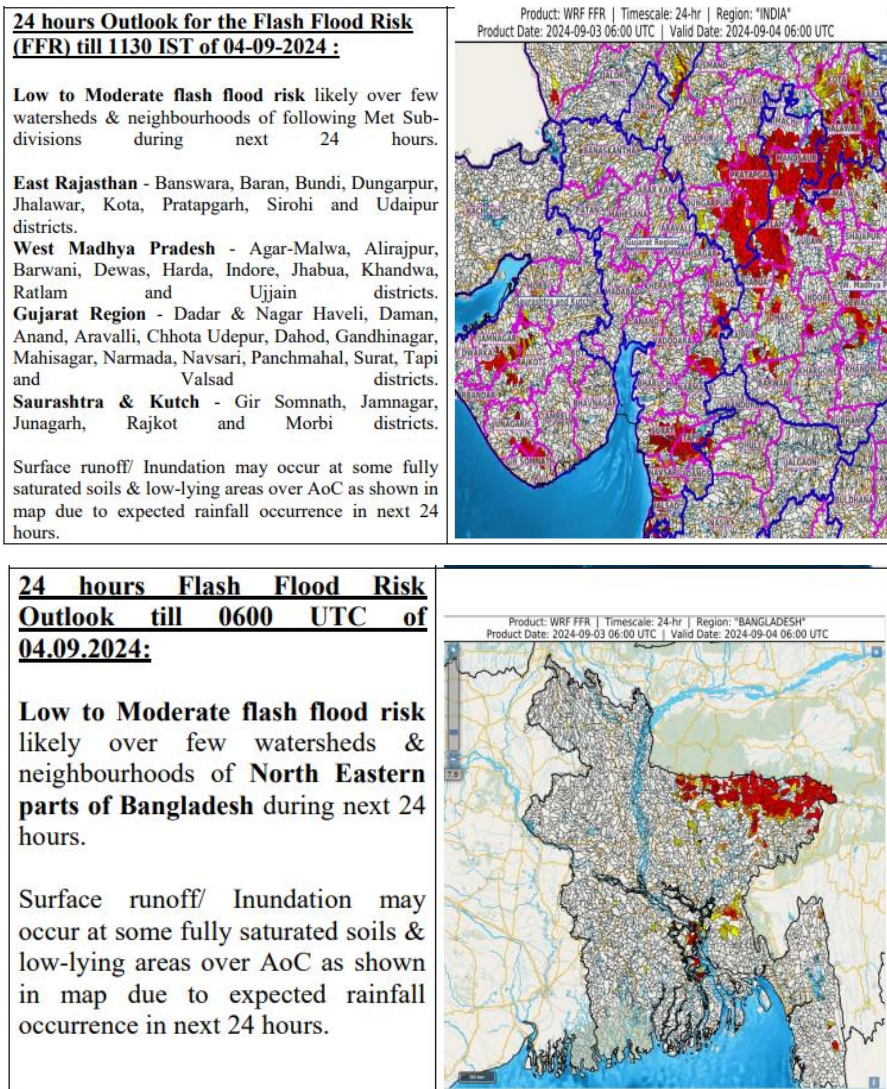

## 2.3 CWC Advisories

### Main Synoptic Situation and Rainfall Forecast (As per IMD)

- The low pressure area lies over west Vidarbha & neighbourhood.
  - A cyclonic circulation lies over Saurashtra & neighbourhood in middle tropospheric levels.
  - A shear zone runs roughly along 20°N over north Peninsular India in lower tropospheric levels.
  - A fresh low pressure area is likely to form over westcentral and adjoining northwest Bay of Bengal around 5th September, 2024.
1. Isolated extremely heavy rainfall very likely over Gujarat Region on 03rd September.
  2. Isolated very heavy rainfall also very likely over Saurashtra & Kutch, West Madhya Pradesh on 03rd; Gujarat Region 04th September.

### Gujarat and Dadra & Nagar Haveli

Increased inflow is expected into Ukai, Kadana, Dharoi, Panam and Sardar Sarovar project for next 2 days. Increased runoff is expected in rivers Tapi, Mahi, Narmada, Ambika, Auranga, Sabarmati, Purna, Vishwamitry, Damanganga and other small rivers in Gujarat and south Gujarat region for next 2 days.

Water level rise is expected in Banas, Rel, Sipu, Shetrunji, Ghelo, Khaluber, Machundri, Vatron and other small rivers in Bhavnagar, Amreli, Rajkot, Gir Somnath districts for the next 24 hrs. Heavy inflow is expected into Dantiwada, Sipu dams for the next 24 hrs. Major/Medium dams with storage more than 70% is listed below:

Scheme Name	Percentage Storage
Ukai	79.67%
Damanganga	75.96%
Watrak	95.05%
Mazam	93.55%
Javanpura	83.10%
Panam	95.17%
Hadaf	92.98%
Kadana	95.39%
Karjan	74.71%
Sukhi	91.63%
Khodiyar	100%
Und-I	100.00%
Bhadar	99.82%
Bhadar - II	98.10%
Machchhu-II	100%
Machchhu - I	100.00%
Brahmani	100.00%
Sardar Sarovar	87.10%

Dams may be operated as per SOP and releases may be done after informing downstream areas.

### Andhra Pradesh & Telangana

Water level rise is expected to continue in Krishna river in NTR, Krishna districts for next 24 hrs. Increased inflow is expected to continue into projects such as Nagarjunasagar, Srisailem, Thottapalli, Madduvalasa, KLRS Pulichintala, Kaddam, Sriram Sagar, Sankesula, Kadam, Musi, Sripada Yellampally, PD Jurala for next 24 hrs. Releases from dams may be done as per SOP after informing downstream areas. Current flood situation in the state as per CWC network is as follows:

CWC Site	River	District	Flood Type	Trend in Water Level
Avanigadda	Lower Krishna	Krishna	Above Normal	Falling

CWC Site	River	District	Flood Type	Trend in Water Level
Sirpur town	Wardha	KumaramBheem	Severe	Falling
Perur	Godavari	Mulugu	Above Normal	Falling

### Madhya Pradesh

Water level rise is expected in rivers Narmada, Mahi, Chambal, Man, Kali Sindh, Hathni, Anas in Dhar, Alirajpur, Jhabua district for next 24 hrs. Current flood situation in the state as per CWC network is as follows:

CWC Site	River	District	Flood Type	Trend in Water Level
Seondha	Sind	Datia	Above Normal	Falling
Burhanpur	Tapi	Rajgarh	Above Normal	Falling

## Assam, Mizoram, Nagaland & Tripura

Increased runoff is expected into rivers Gomati, Khowai, Longai, Barak, Kushiya, Katakhal, Tut, Dikhu, Tsurang, Doyang, Chubi for the next 24 hrs. Current flood situation in the state as per CWC network is as follows:

CWC Site	River	District	Flood Type	Trend in Water Level
Karimganj	Kushiya	Karimganj	Above Normal	Steady
Matijuri	Katakhal	Hailakandi	Above Normal	Falling

## West Bengal

Current flood situation in the state as per CWC network is as follows:

CWC Site	River	District	Flood Type	Trend in Water Level
Farakka	Ganga	Murshidabad	Severe	Steady
CS 97 A Ganga Farakka	Ganga	Murshidabad	Severe	Steady
Biswanthpur	Padma	Murshidabad	Above Normal	Steady
Mekhliganj	Teesta	Cooch Behar	Above Normal	Falling

## Bihar

Current flood situation in the state as per CWC network is as follows:

CWC Site	River	District	Flood Type	Trend in Water Level
Masaurhi	Dhardha	Patna	Extreme	Rising
Birpur	Kosi	Supaul	Severe	Rising
Lalganj	Gandak	Vaishali	Severe	Rising
Azmabad	Ganga	Bhagalpur	Severe	Steady
Baltara	Kosi	Khagaria	Severe	Steady
Sultanganj	Bhagalpur	Ganga	Severe	Steady
Khagaria	BurhiGandak	Khagaria	Severe	Steady
Kahalgaoon	Ganga	Bhagalpur	Severe	Steady
Gandhighat	Ganga	Patna	Severe	Steady
Kursela	Kosi	Katihar	Severe	Steady
Hathidah	Ganga	Patna	Severe	Steady
Dumariaghat	Gandak	Gopalganj	Severe	Steady
Benibad	Bagmati	Muzaffarpur	Severe	Falling
Bankaghat	Ganga	Patna	Above Normal	Steady
Basua	Kosi	Supaul	Above Normal	Steady
Darauli	Ghagra	Siwan	Above Normal	Steady
Dighaghat	Ganga	Patna	Above Normal	Steady
GangpurSiswan	Ghaghra	Siwan	Above Normal	Steady
Bhagalpur	Ganga	Bhagalpur	Above Normal	Steady
Mankatha	Harohar	Lakhisarai	Above Normal	Steady
Danapur	Ganga	Patna	Above Normal	Falling
Maner	Sone	Patna	Above Normal	Falling
Munger	Ganga	Munger	Above Normal	Falling
Runisaidpur	Bagmati	Muzaffarpur	Above Normal	Falling
Pandarak	Ganga	Patna	Above Normal	Falling
Dheng Bridge	Bagmati	Sitamarhi	Above Normal	Falling

## Uttar Pradesh

Current flood situation in the state as per CWC network is as follows:

CWC Site	River	District	Flood Type	Trend in Water Level
Chandradeepghat	Kwano	Gonda	Severe	Rising
Ballia	Ganga	Ballia	Severe	Falling
Ayodhya	Ganga	Ayodhya	Above Normal	Rising
Garhmukteshwar	Ganga	Hapur	Above Normal	Rising
Khadda	Gandak	Kushinagar	Above Normal	Rising
Shardanagar	Sarda	Kheri	Above Normal	Rising
Elginbridge	Ghaghra	Barabanki	Above Normal	Rising
Kachlabridge	Ganga	Budaun	Above Normal	Steady
Paliakalan	Sarda	Kheri	Above Normal	Falling
Turtipar	Ghaghra	Ballia	Above Normal	Falling

## Jharkhand

Current flood situation in the state as per CWC network is as follows:

CWC Site	River	District	Flood Type	Trend in Water Level
Sahibganj	Ganga	Sahibganj	Severe	Steady
Japla	Sone	Palamau	Above Normal	Steady

## Tamil Nadu

Current flood situation in the state as per CWC network is as follows:

CWC Site	River	District	Flood Type	Trend in Water Level
Singasadanapalli	Ponnaiyar	Krishnagiri	Above Normal	Falling

## Karnataka

Current flood situation in the state as per CWC network is as follows:

CWC Site	River	District	Flood Type	Trend in Water Level
Saigaon	Manjira	Bidar	Above Normal	Falling
Santeguli	Aghanashini	Uttar Kannada	Above Normal	Falling

## Odisha

Current flood situation in the state as per CWC network is as follows:

CWC Site	River	District	Flood Type	Trend in Water Level
Potteru (Potteruvagu)	Potteruvagu	Malkangiri	Above Normal	Falling

## Maharashtra

Current flood situation in the state as per CWC network is as follows:

CWC Site	River	District	Flood Type	Trend in Water Level
Zari	Dudhna	Parbhani	Severe	Falling
Yerli	Purna	Buldana	Above Normal	Rising
Nanded	Godavari	Nanded	Above Normal	Falling

**Note:** Please follow CWC's website <https://ffs.india-water.gov.in/#/> for getting information on latest water levels and flood forecast.

### 3.0 Advisory Flood Forecast for next 7-days inTable form

The flood situation of Flood Forecasting Stations likely to be above warning level for next 7days

S.No	Station	River	District	State	4/9/2024	5/9/2024	6/9/2024	7/9/2024	8/9/2024	9/9/2024	10/9/2024
1	BENIBAD	BAGMATI	MUZAFFARPUR	Bihar	S	S	E	E	E	E	E
2	ANNAPURNA GHAT	BARAK	CACHAR	Assam	N	AN	S	S	S	S	S
3	BADARPUR GHAT	BARAK	KARIMGANJ	Assam	N	AN	AN	S	S	S	S
4	KARIMGANJ	KUSHIYARA	KARIMGANJ	Assam	AN	AN	S	S	S	S	S
5	AKHUAPADA	BAITARANI	BHADRAK	Odisha	N	N	N	N	N	N	S
6	BALLIA	GANGA	BALLIA	Uttar Pradesh	S	AN	AN	AN	N	N	AN
7	BALTARA	KOSI	KHAGARIA	Bihar	S	S	S	S	S	S	S
8	ELGINBRIDGE	GHAGRA	BARABANKI	Uttar Pradesh	S	S	S	S	S	S	S
9	HATHIDAH	GANGA	PATNA	Bihar	S	S	S	AN	AN	AN	AN
10	KAHALGAON	GANGA	BHAGALPUR	Bihar	S	S	S	S	S	S	AN
11	KHAGARIA	BURHI GANDAK	KHAGARIA	Bihar	S	S	S	S	S	S	AN
12	KURSELA	KOSI	KATI HAR	Bihar	S	S	S	S	S	S	S
13	GANDHIGHAT	GANGA	PATNA	Bihar	S	S	AN	AN	AN	AN	AN
14	SAHIBGANJ	GANGA	SAHIBGANJ	Jharkhand	S	S	S	S	S	S	S
15	DUMARIAGHAT	GANDAK	GOPALGANJ	Bihar	S	S	AN	AN	AN	AN	AN
16	DHENG BRIDGE	BAGMATI	SITAMARHI	Bihar	AN	AN	AN	AN	AN	AN	S
17	RUNISAIDPUR	BAGMATI	MUZAFFARPUR	Bihar	AN	AN	S	S	S	S	S
18	DHOLPUR	CHAMBAL	DHOLPUR	Rajasthan	N	N	S	S	S	S	S
19	FARAKKA(FF)	GANGA	MURSHIDABAD	West Bengal	S	S	S	S	S	S	S
20	SIRPUR (TOWN)	WARDHA	KUMURAM BHEEM	Telangana	S	AN	AN	N	N	N	N
21	MATIJURI	KATAKHAL	HAILAKANDI	Assam	AN	AN	AN	N	N	N	AN
22	DIBRUGARH	BRAHMAPUTRA	DIBRUGARH	Assam	N	AN	AN	AN	AN	AN	AN
23	NANGLAMORAGHAT	DESANG	SIVSAGAR	Assam	N	AN	AN	AN	N	N	N
24	NEAMATIGHAT	BRAHMAPUTRA	JORHAT	Assam	N	N	AN	AN	AN	AN	AN
25	NUMALIGARH	DHANSIRI (SOUTH)	GOLAGHAT	Assam	N	N	AN	AN	AN	N	AN
26	SIVASAGAR	DIKHOW	SIVSAGAR	Assam	N	AN	AN	AN	AN	N	AN
27	ARARIA	PARMAN	ARARIA	Bihar	N	AN	AN	AN	AN	AN	AN
28	AYODHYA	GHAGRA	AYODHYA	Uttar Pradesh	AN	AN	AN	AN	AN	AN	AN
29	BALRAMPUR	RAPTI	BALRAMPUR	Uttar Pradesh	N	N	N	N	AN	AN	AN
30	BANSI	RAPTI	SIDDHARTH NAGAR	Uttar Pradesh	N	N	N	N	N	AN	AN
31	BASUA	KOSI	SUPAUL	Bihar	AN	AN	AN	AN	AN	AN	AN

32	BHAGALPUR	GANGA	BHAGALPUR	Bihar	AN	AN	AN	AN	AN	AN	AN
33	BIRDPHAT	RAPTI	GORAKHPUR	Uttar Pradesh	N	N	N	N	AN	AN	AN
34	DABRI	RAMGANGA	SHAHJHANPUR	Uttar Pradesh	N	N	N	N	AN	AN	AN
35	DARAUJI	GHAGRA	SIWAN	Bihar	AN	AN	AN	AN	AN	AN	AN
36	DHENGRAHAT	MAHANANDA	PURNIA	Bihar	N	N	AN	AN	AN	N	N
37	DIGHAGHAT	GANGA	PATNA	Bihar	AN	AN	AN	N	N	N	AN
38	GANGPUR SISWAN	GHAGRA	SIWAN	Bihar	AN	AN	AN	N	N	N	AN
39	JHANJHARPUR	KAMALABALAN	MADHUBANI	Bihar	AN	AN	AN	AN	AN	AN	AN
40	KACHHLABRIDGE	GANGA	BUDAUN	Uttar Pradesh	AN	AN	AN	AN	AN	AN	AN
41	KHADDA	GANDAK	KUSHINAGAR	Uttar Pradesh	AN	N	N	N	N	N	N
42	KOELWAR	SONE	PATNA	Bihar	N	N	N	N	N	AN	AN
43	MANER	SONE	PATNA	Bihar	AN	AN	N	N	AN	AN	AN
44	MUNGER	GANGA	MUNGER	Bihar	AN	AN	AN	N	N	N	N
45	REWAGHAT	GANDAK	MUZAFFARPUR	Bihar	AN	AN	AN	N	N	N	N
46	TURTIPAR	GHAGRA	BALLIA	Uttar Pradesh	AN	AN	AN	AN	AN	AN	AN
47	BAMNI (BALLARSHA)	WARDHA	CHANDRAPUR	Maharashtra	AN	N	N	N	N	N	N
48	NANDED	GODAVARI	NANDED	Maharashtra	AN	N	N	N	N	N	N
49	AVANIGADDA	LOWER KRISHNA	KRISHNA	Andhra Pradesh	AN	AN	AN	AN	N	N	N
50	NARAJ	MAHANADI	CUTTACK	Odisha	N	N	N	N	N	AN	AN

**Abbreviation:** **N:** Normal Flood Situation, **AN:** Above Normal Flood Situation, **S:** Severe Flood Situation, **E:** Extreme Flood Situation

For more details, please visit <https://ffs.india-water.gov.in/> for flood forecast monitoring & short range flood forecast and <https://aff.india water.gov.in/> for medium range flood forecast.

Extreme Flood Situation: (Site (s) where the previous Highest Flood Level (HFL) is exceeded or equalled).

Severe Flood Situation: (Site (s) where water level is touching or exceeding the Danger Level but below Highest Flood Level (HFL)).

Above Normal Flood Situation: (Site (s) where water level is touching or exceeding the Warning Level but below Danger Level).

#### 4.0 Storage Position in Dams where Inflow forecast is being issued by CWC as on 3<sup>rd</sup> September 2024

Storageabove85%	
Storageabove60%	

QPF categories (mm)	0	0.1-10	11-25	26-37	38-50	51-75	76-100	>100
---------------------	---	--------	-------	-------	-------	-------	--------	------

Sl.No.	Reservoir/Dams	River/Sub-Basin /Basin	State	US/DS District	Rainfall situation				
					Day1	Day2	Day3	Day4	Day 5
1	Srisaillam Reservoir	Krishna/Upper Krishna/Krishna	Andhra Pradesh	Kurnool					
2	Thottapalli Reservoir	Nagavali/Nagavali&Others/ERF (Mahanadi to Pennar)	Andhra Pradesh	Vizianagaram					
3	Madduvalasa Reservoir	Nagavali/Nagavali&Others/ERF(Mahanadi to Pennar)	Andhra Pradesh	Vizianagaram					
4	KLRS Pulichintala Dam	Krishna/Lower Krishna/Krishna	Andhra Pradesh	Guntur					
5	Gotta Barrage	Vamsadhara/Vamsadhara/EFR(Mahanadi to Pennar)	Andhra Pradesh	Srikakulam					
6	Prakasam Barrage	Krishna/Lower Krishna/ Krishna	Andhra Pradesh	Krishna/Guntur					
7	Sunkesula	Tungabhadra/Lower Tungabhadra/Krishna	Andhra Pradesh	Kurnool					
8	Ravishankar Sagar Dam	Mahanadi/Middle Mahanadi/Mahanadi Basin	Chattisgarh	Dhamtari					
9	Bango Reservoir	Hasdeo/Middle Mahanadi/Mahanadi Basin	Chattisgarh	Korba					
10	Ukai Reservoir	Tapi/Middle Tapi/Tapi Basin	Gujarat	Surat					
11	Madhuban Dam	Damanganga/Bhatsol and Others/WFR( Tapi to Tadri)	Gujarat	Valsad					
12	Panam Dam	Panam/Lower Mahi/Mahi Basin	Gujarat	Panchmahal					
13	Kadana Dam	Mahi/Lower Mahi/Mahi Basin	Gujarat	Mahisagar					
14	Sardar Sarovar Project	Narmada/Middle Narmada/Narmada Basin	Gujarat	Narmada					
15	Shetrunji Dam	Shetrunji/Shetrunji & Other EFR/WFR( Kutch & Saurashtra)	Gujarat	Bhavnagar					
16	Konar Reservoir	Konar/Damodar/Ganga	Jharkhand	Hazaribagh					
17	Singatalur Barrage	Tungabhadra/Upper Tungabhadra/Krishna	Karnataka	Gadag					

18	Kabini Reservoir	Kabini/Middle Cauvery/Cauvery	Karnataka	Mysore					
19	Harangi Reservoir	Harangi/Upper Cauvery/Cauvery	Karnataka	Kodagu					
20	Malaprabha Dam	Malaprabha/Upper Krishna/Krishna	Karnataka	Belgaum					
21	Tungabhadra Dam	Tungabhadra/Upper Tungabhadra/Krishna	Karnataka	Ballari					
22	Bhadra Reservoir	Bhadra/Upper Tungabhadra/Krishna	Karnataka	Chikamagaluru					
23	Hidkal Dam	Ghataprabha/Upper krishna/Krishna	Karnataka	Belgaum					
24	Hemavathy Reservoir	Hemavathy/Upper Cauvery/Cauvery	Karnataka	Hassan					
25	Krishnarajasagar Reservoir	Cauvery/Middle Cauvery/Cauvery	Karnataka	Mandya					
26	Narayanpur Reservoir	Krishna/Upper Krishna/Krishna	Karnataka	Bagalkot					
27	Almatti Reservoir	Krishna/Upper Krishna/Krishna	Karnataka	Bagalkot					
28	Hippargi Barrage	Krishna/Upper Krishna/Krishna	Karnataka	Bagalkot					
29	Karanja Dam	Karanja/Manjra/Godavari	Karnataka	Bidar					
30	Idamalayar Reservoir	Periyar/Periyar and Others/WFR(Tadri to Kanyakumari)	Kerala	Ernakulam					
31	Idukki Reservoir	Periyar/Periyar and Others/WFR(Tadri to Kanyakumari)	Kerala	Idukki					
32	NMD Weir	Godavari/Upper Godavari/Godavari	Maharashtra	Nasik/Ahmednagar					
33	Jaikwadi Dam	Godavari/Middle Godavari/Godavari	Maharashtra	Aurangabad					
34	Warna dam	Warna/Upper Krishna/Krishna	Maharashtra	Kolhapur					
35	Totladoh Project	Pench/Wainganga/Godavari	Maharashtra	Nagpur					
36	Ujjana Reservoir	Bhima/Upper Bhima/Krishna Basin	Maharashtra	Solapur					
37	Veer Dam	Nira/Upper Bhima/Krsihna Basin	Maharashtra	Satara					

38	Koyna Dam	Koyna/Upper Krishna/Krishna	Maharashtra	Satara					
39	Upper Wardha Project	Wardha/Wardha/Godavari Basin	Maharashtra	Amaravati					
40	Mula Dam	Mula/Upper Godavari/Godavari	Maharashtra	Ahmednagar					
41	Issapur Reservoir	Penganga/Wardha/Godavari	Maharashtra	Yavatmal					
42	Rajghat Dam	Betwa/Lower Yamuna/Ganga Basin	Madhya Pradesh	Ashok Nagar					
43	Barna Reservoir	Barna/Upper Narmada/Narmada	Madhya Pradesh	Raisen					
44	Upper Wainganga Project(Sanjay Sarovar)	Wainganga/Wainganga/Godavari	Madhya Pradesh	Seoni					
45	Gandhisagar Reservoir	Chambal/Upper Chambal/Ganga	Madhya Pradesh	Mandsaur					
46	Pench Reservoir (Machagora Dam)	Pench/Wainganaga/Godavari Basin	Madhya Pradesh	Chindwara					
47	Bargi Reservoir	Narmada/Upper Narmada/Narmada	Madhya Pradesh	Jabalpur					
48	Bawanthadi Reservoir	Bawanthri/Wainganga/Godavari Basin	Madhya Pradesh	Balaghat					
49	Tawa Reservoir	Tawa/Upper Narmada/Narmada	Madhya Pradesh	Narmadapuram					
50	Indira Sagar Reservoir	Narmada/Middle Narmada/Narmada	Madhya Pradesh	East Nimar					
51	Bansagar Dam	Sone/Sone/Ganga Basin	Madhya Pradesh	Shahdol					
52	Madikhera(Atal Sagar) Dam	Sindh/Lower Yamuna/Ganga	Madhya Pradesh	Shivpuri					
53	Kolab Dam	Kolab/Indravathi/Godavari Basin	Odisha	koraput					
54	Machhkund Dam	Machhkund/Lower Godavari/Godavari	Odisha	koraput					
55	Rengali Dam	Brahmani/Brahmani/Brahmani & Baitarani	Odisha	Angul					

56	Hirakud Reservoir	Mahanadi/Middle Mahanadi/Mahanadi	Odisha	Sambalpur					
57	Rana Pratap Sagar	Chambal/Upper Chambal/Ganga	Rajasthan	Neemuch(MP)/Dholpur,Kota, Bundi(Raj)					
58	Kota Barrage	Chambal/Upper Chambal/Ganga	Rajasthan	Neemuch (MP)/Dholpur, Kota, Bundi(Raj)					
59	Panchana Dam	Chambal/Middle Yamuna/Ganga	Rajasthan	Karauli					
60	ParwatiDam	Parbati/Upper Chambal/Ganga	Rajasthan	Dholpur					
61	Gudha Dam	Mej/ Kalisindh & Others/Ganga	Rajasthan	Boondi					
62	MahiBajajsagar Dam	Mahi/Upper Mahi/Mahi	Rajasthan	Banswara					
63	Bisalpur Dam	Banas/Banas/Ganga	Rajasthan	Karauli					
64	Gambhiri Dam	Gambhiri/Banas/Ganga	Rajasthan	Chittorgarh					
65	SomKamlaAmba Dam	SomKamla/Upper Mahi/Mahi	Rajasthan	Dungarpur					
66	Kalisindh Dam	Kalisindh/Kalisindh& Others/Ganga	Rajasthan	Jhalawar					
67	Mettur Dam	Cauvery/Middle Cauvery/Cauvery Basin	Tamilnadu	Salem					
68	Bhavanisagar Dam	Bhavani/Middle Cauvery/Cauvery Basin	Tamilnadu	Erode					
69	Vaigai Dam	Vaigai/Pamba & Others/EFR(Pennar to kanyakumari)	Tamilnadu	Theni					
70	Musi Dam	Musi/Lower Krishna/Krishna	Telangana	Nalgonda					
71	Sripada Yellampally Project	Godavari/ Pranhita & Others/Godavari Basin	Telangana	Karimnagar					
72	PD Jurala	Krishna/Upper Krishna/Krishna	Telangana	Mahbubnagar					
73	Sriramsagar Reservoir	Godavari/ Pranhita & Others /Godavari	Telangana	Nirmal					
74	Nizamsagar Reservoir	Manjira/Manjra/Godavari	Telangana	Kama Reddy					
75	Ichari Dam	Tons/Upper Yamuna/Ganga	Uttarakhand	Dehradun					
76	Tehri Dam	Bhagirathi/Above Ramganga Confluence/Ganga	Uttarakhand	Garhwal					

Note- Based on above information, Project Authority may regulate the reservoirs as per standard operating manuals/ rule levels to avoid downstream flooding and upstream submergence