

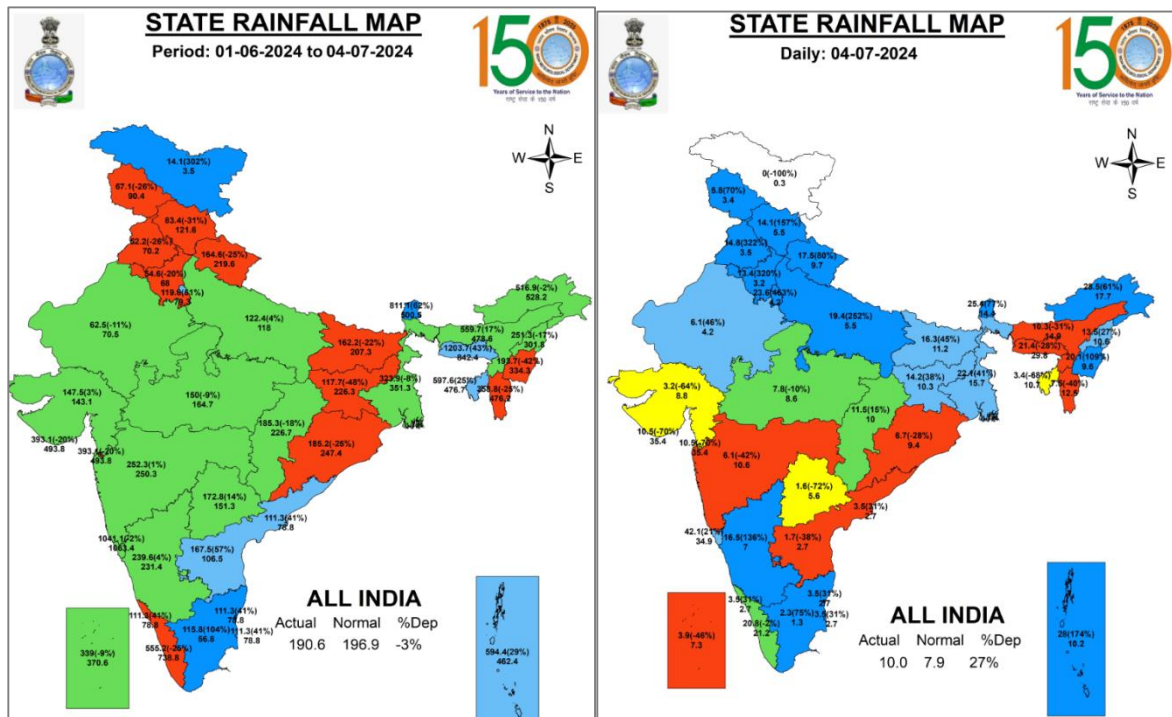

**Central Water Commission**  
**Daily Flood Situation Report cum Advisories**  
**04-07-2024**

**1.0 Rainfall Situation**

**1.1 Statewise departure from normal of cumulative and daily rainfall**



**1.2 Rainfall forecast for next 5 days issued on 4<sup>th</sup> July 2024 (Middy) by IMD**

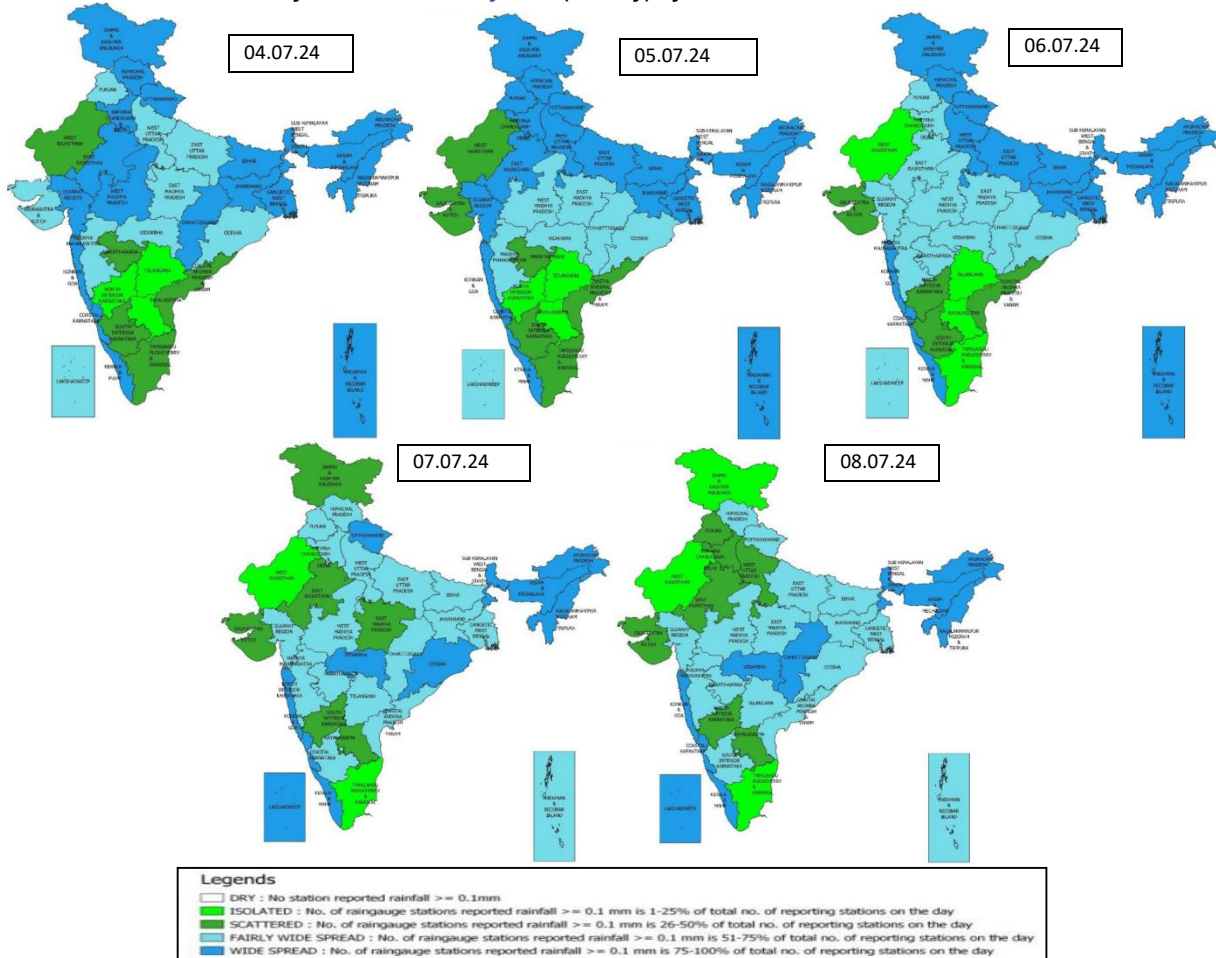

2.0 Flood Situation and Advisories

2.1 Summary of Flood Situation as per CWC Flood Forecasting Network

On 4<sup>th</sup> July 2024, 19 Stations (16 in Assam and 3 in Bihar) are flowing in Severe Flood Situation, 14 stations (6 in Bihar, 5 in Assam, 2 in West Bengal and 1 in Sikkim) are flowing in Above Normal Flood Situation. Inflow Forecast has been issued for 4 Dams and Barrages (3 in Karnataka and 1 in Uttarakhand)

PART - I: LEVEL FORECAST		(Total Sites - 200)		
S.No.	Flood Situations	State-wise Flood Situation	Numbers of Forecasting Sites	
A	Extreme Flood Situation: (Site (s) where the previous Highest Flood Level (HFL) is exceeded or equalled)		0	
B	Severe Flood Situation: (Site (s) where water level is touching or exceeding the Danger Level but below Highest Flood Level (HFL))	Assam(16), Bihar(3)	19	
C	Above Normal Flood Situation: (Site (s) where water level is touching or exceeding the Warning Level but below Danger Level)	Assam(5), Bihar(6), Sikkim(1), West Bengal(2)	14	
Total number of sites above Warning Level ( A+B+C)			33	
PART - II: INFLOW FORECAST		(Total Sites - 138)		
Number of sites for which inflow forecasts issued: (Where Inflows are equal or exceed the specified Threshold Limit for a particular reservoir / barrage)		Karnataka(3), Uttarakhand(1)	4	

Details are given at link:[https://cwc.gov.in/sites/default/files/cfrcwcdfb-04.07.2024\\_5.pdf](https://cwc.gov.in/sites/default/files/cfrcwcdfb-04.07.2024_5.pdf)

Flood Situation Map

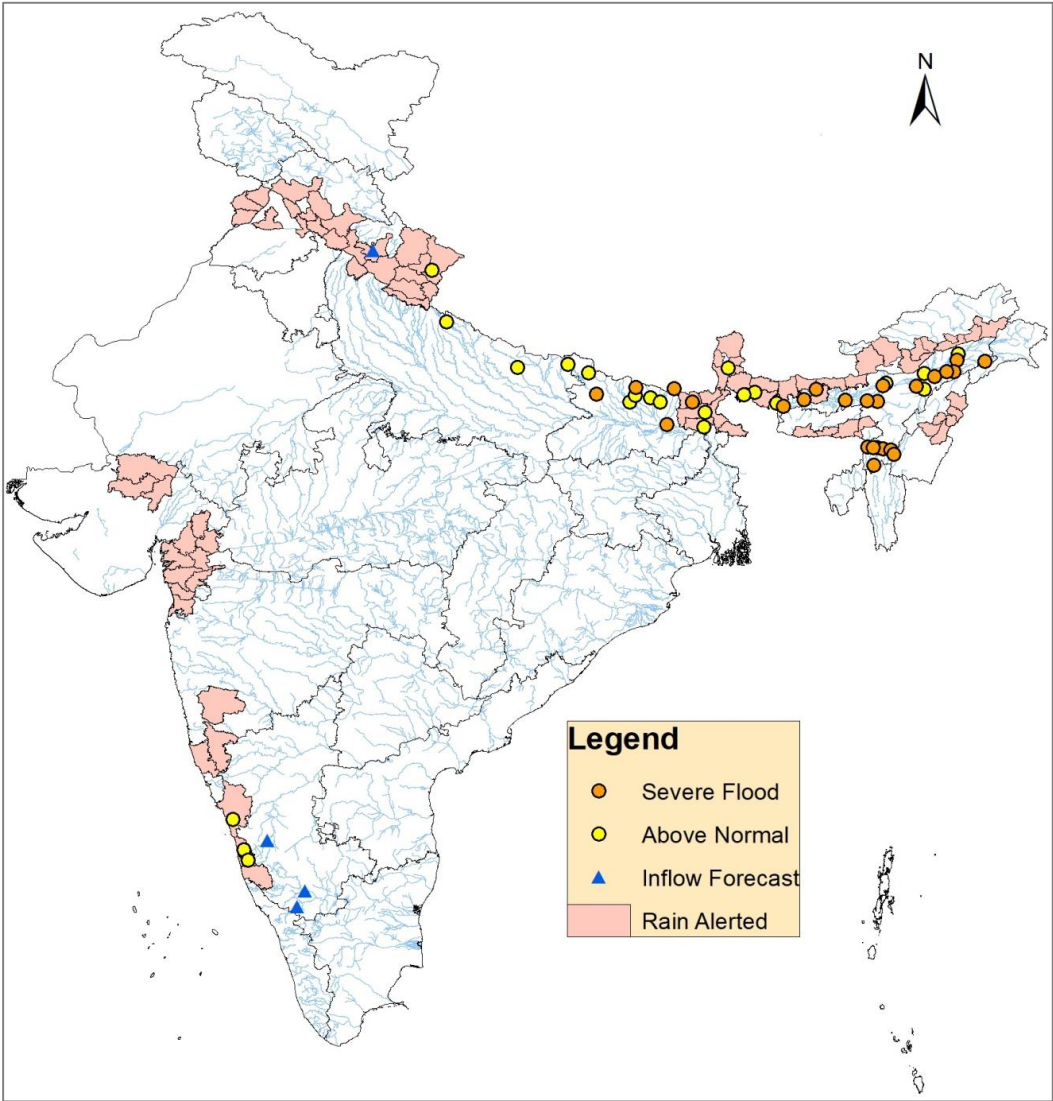



## 2.2 Flash Flood Guidance

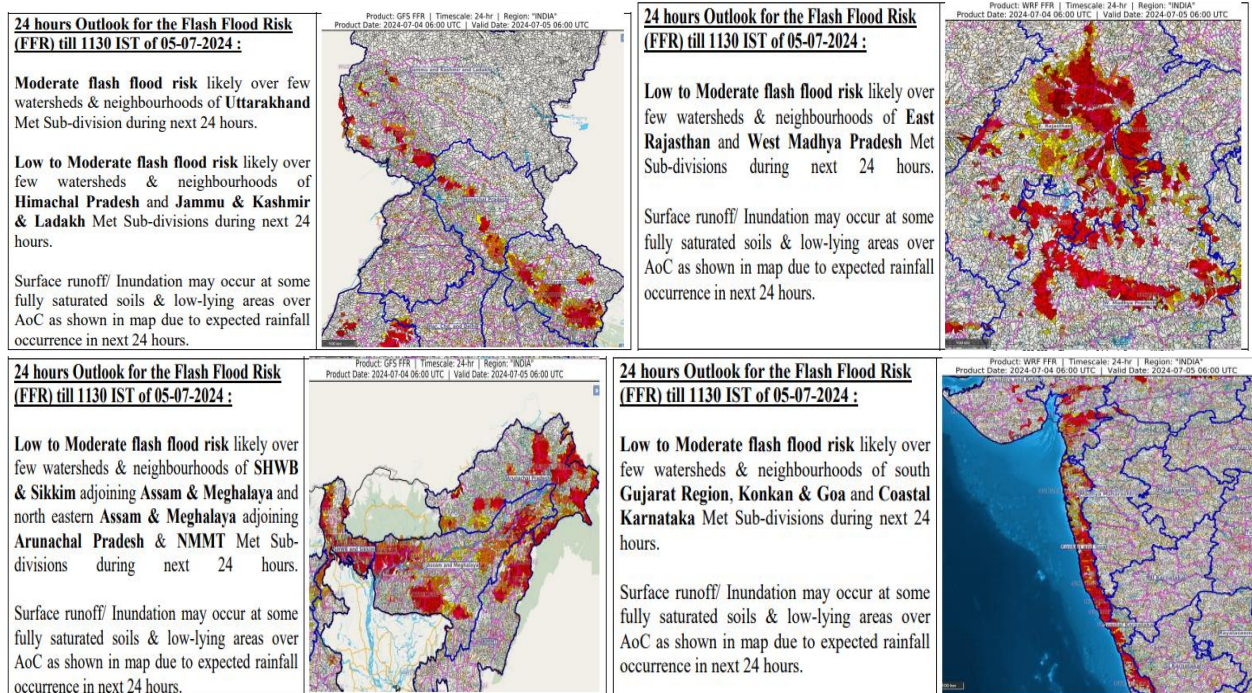

## 2.3 CWC Advisories

### Main Synoptic Feature:

- Monsoon trough is near normal position at mean sea level and a cyclonic circulation lies over southeast Pakistan and a trough runs from southeast Pakistan to Bangladesh at lower tropospheric levels. Under their influence; Isolated very heavy rainfall likely over Jammu Division on 05th; over Himachal Pradesh on 04th & 05th; over Uttarakhand during 04th – 07th; Punjab on 05th; Uttar Pradesh on 05th & 06th; East Rajasthan on 04th; West Madhya Pradesh on 04th July.
- A cyclonic circulation lies over northeast Rajasthan and a trough runs from northeast Rajasthan to Bangladesh and a trough runs roughly along Long. 93°E to the north of Lat. 24°N in lower tropospheric levels. Another cyclonic circulation over west Jharkhand in lower & middle tropospheric levels. Under the influence of these systems;
  - Isolated very heavy rainfall likely over Bihar 04th & 05th, Sub-Himalayan West Bengal & Sikkim during 04th – 06th, Arunachal Pradesh, Nagaland, Manipur, Mizoram & Tripura on 06th; Assam & Meghalaya on 06th & 07th and over Odisha on 07th July.
  - Isolated extremely heavy rainfall very likely over Arunachal Pradesh and Assam & Meghalaya on 04th & 05th July.**
- A cyclonic circulation lies over south Gujarat in middle tropospheric levels. The off-shore trough at mean sea level runs along south Gujarat- Karnataka coasts. their influence:
  - Isolated very heavy rainfall very likely over Konkan & Goa during 04th – 06th; Madhya Maharashtra during 04th – 08th; Saurashtra & Kutch on 04th; Coastal Karnataka during 04th – 07th; South Interior Karnataka on 04th, 06th & 07th July.
  - Isolated extremely heavy rainfall very likely over south Gujarat Region today.**

### Assam

Water level rise is expected to rise in rivers such as Aie, Manas, Beki, Kalanadi, Puthimari, Suklai, Jiabharali, Kamang, Dikrong, Ranganadi and other tributaries in districts **Kokrajhar, Dhubri, Chirang, Baksa, Bongaigaon, Barpeta, Nalbari, Udalguri, Darrang for next 2 days**. Current flood situation in the state as per CWC network is as follows:

CWC Site	River	District	Flood Type	Trend in Water Level
Badarpurghat	Barak	Karimganj	Severe	Rising
Dhubri	Brahmaputra	Dhubri	Severe	Steady
Neamatighat	Brahmaputra	Jorhat	Severe	Steady
Numaligarh	Dhansiri(S)	Golaghat	Severe	Steady
Goalpara	Brahmaputra	Goalpara	Severe	Steady
Annapurnghat	Barak	Cachar	Severe	Steady
Dharamtul	Kopili	Marigaon	Severe	Steady
Karimganj	Kushiyara	Karimganj	Severe	Steady
Tezpur	Brahmaputra	Sonitpur	Severe	Falling
Guwahati(DC Court)	Brahmaputra	Kamrup	Severe	Falling
Chenimari	Buridehing	Dibrugarh	Severe	Falling
Nanglamoraghat	Desang	Sivasagar	Severe	Falling
Margherita	Buridehing	Tinsukia	Severe	Falling
Beki Rd Bridge	Beki	Barpeta	Severe	Falling
Sivasagar	Dikhow	Sivasagar	Severe	Falling
Fulertal	Barak	Cacher	Severe	Falling
Gharmura	Dhaleswari	Hailakandi	Severe	Falling
Kampur	Kopili	Nagaon	Severe	Falling
Matijuri	Katakhal	Hailakandi	Severe	Falling
Dibrugarh	Brahmaputra	Dibrugarh	Above Normal	Rising
NT Rd crossing JiaBharali	Jiabharali	Sonitpur	Above Normal	Falling
Badatighat	Subansiri	Lakhimpur	Above Normal	Falling
Golokganj	Sankosh	Dhubri	Above Normal	Falling
Golaghat	Dhansiri (S)	Golaghat	Above Normal	Falling

### West Bengal, Sikkim & Manipur

Water level rise is expected in rivers Teesta, Jaldhaka, Torsa, Raidak and its tributaries for next 24 hrs. Current flood situation in the state as per CWC network is as follows:

CWC Site	River	District	Flood Type	Trend in Water Level
Chotabekra	Barak	Imphal East (Manipur)	Severe	Rising
Mekhliganj	Teesta	Cooch Behar (WB)	Above Normal	Steady
Melli	Teesta	Namchi (Sikkim)	Above Normal	Falling
Jaldhaka NH-31	Jaldhaka	Jalpaiguri (WB)	Above Normal	Falling

### Uttarakhand & Uttar Pradesh

Water level rise is expected in rivers Sarda (**Pithogarh, Champawat** dists.), Ramganga, Devha, Gomati (**Almora, Nainital, Udham Singh Nagar** dists.), rivers of Upper Yamuna (**Dehradun, Haridwar, Tehri Garhwal** dists.), rivers of Upper Ganga (**Haridwar, Dehradun, Pauri Garhwal** dists.) for next 24 hrs. In Uttar Pradesh water level rise is expected in river Ghagra and its tributaries, Kwano . Current flood situation in the state as per CWC network is as follows:

CWC Site	River	District	Flood Type	Trend in Water Level
Khadda	Gandak	Kushi Nagar (UP)	Above Normal	Rising
Chandradeepghat	Kwano	Gonda (UP)	Above Normal	Rising
Paliakalan	Sarda	Kheri (UP)	Above Normal	Steady
Thal	Ramganga	Pithoragarh (UK)	Above Normal	Falling

### Karnataka

Water level rise is expected in Kabini, Harangi, Shambhavi, Swarna, Haladi, Aghanashini, Sita for next 24 hrs. Current flood situation in the state as per CWC network is as follows:

CWC Site	River	District	Flood Type	Trend in Water Level
Santeguli	Aghanashini	Uttar Kannada	Above Normal	Falling
Haladi	Haladi	Udupi	Above Normal	Falling
Avershe	Sita	Udupi	Above Normal	Falling
Yennehole	Swarna	Udupi	Above Normal	Falling

### Bihar

Water rise is expected in rivers Mahananda, Parman in districts Kishanganj, Purnea, Katihar, Araria for next 2 days. Current flood situation in the state as per CWC network is as follows:

CWC Site	River	District	Flood Type	Trend in Water Level
Baltara	Kosi	Khagaria	Severe	Rising
Araria	Parman	Araria	Severe	Rising
Dumariaghat	Gandak	Gopalganj	Severe	Rising
Birpur	Kosi	Supaul	Severe	Steady
Saharghat	Adhwara	Madhubani	Severe	Falling
Kamtaul	Adwara	Darbhanga	Above Normal	Rising
Jhawa	Mahananda	Katihar	Above Normal	Steady
Labha	Fulhar	Katihar	Above Normal	Steady
Benibad	Bagmati	Muzaffarpur	Above Normal	Falling
Jhanjharpur	Kamlabalan	Madhubani	Above Normal	Falling
Dhengraghat	Mahananda	Purnia	Above Normal	Falling
Basua	Kosi	Supaul	Above Normal	Falling
Chanpatia	BurhiGandak	PashimChamparan	Above Normal	Falling

### 3.0 Advisory Flood Forecast for next 7-days in Table form

The flood situational Flood Forecasting Stations likely to be above warning level for next 7 days

S.No.	Station	River	District	State	5/7/2024	6/7/2024	7/7/2024	8/7/2024	9/7/2024	10/7/2024	11/7/2024
1	CHENIMARI (KHOWANG)	BURIDEHING	DIBRUGARH	Assam	E	E	E	S	S	S	S
2	DHARAMTUL	KOPILI	MARIGAON	Assam	S	AN	S	S	S	S	E
3	GOALPARA	BRAHMAPUTRA	GOALPARA	Assam	S	S	S	E	E	S	S
4	NANGLAMORAGHAT	DESANG	SIVSAGAR	Assam	E	E	S	S	AN	S	S
5	NUMALIGARH	DHANSIRI (SOUTH)	GOLAGHAT	Assam	S	AN	AN	AN	AN	S	E
6	TEZPUR	BRAHMAPUTRA	SONITPUR	Assam	S	S	S	E	E	S	S
7	DHUBRI	BRAHMAPUTRA	DHUBRI	Assam	S	S	S	E	E	E	S
8	KAMPUR	KOPILI	NAGAON	Assam	S	S	S	S	S	S	E
9	BENIBAD	BAGMATI	MUZAFFARPUR	Bihar	S	S	S	E	E	E	E
10	MELLI	TEESTA	NAMCHI	Sikkim	E	E	S	S	S	S	AN
11	ANNAPURNA GHAT	BARAK	CACHAR	Assam	S	S	S	S	S	S	S
12	MATIJURI	KATAKHAL	HAILAKANDI	Assam	S	S	S	S	S	S	S
13	BADARPUR GHAT	BARAK	KARIMGANJ	Assam	S	S	S	S	S	S	S
14	KARIMGANJ	KUSHIYARA	KARIMGANJ	Assam	S	S	S	S	S	S	S
15	BADATIGHAT	SUBANSIRI	LAKHIMPUR	Assam	AN	S	S	S	S	S	S
16	GOLAGHAT	DHANSIRI (SOUTH)	GOLAGHAT	Assam	AN	AN	AN	N	N	AN	S
17	GUWAHATI(D.C.COURT )	BRAHMAPUTRA	KAMRUP	Assam	S	S	S	S	S	S	S
18	NT ROAD CROSSING JIA-BHARALI	JIABHARALI	SONITPUR	Assam	AN	AN	S	S	S	S	AN
19	NEAMATIGHAT	BRAHMAPUTRA	JORHAT	Assam	S	S	S	S	S	S	S
20	SIVASAGAR	DIKHOW	SIVSAGAR	Assam	S	S	S	S	S	S	S
21	PUTHIMARI NH RD XING	PUTHIMARI	KAMRUP	Assam	N	AN	S	S	S	S	AN
22	ARARIA	PARMAN	ARARIA	Bihar	AN	S	S	S	S	S	S
23	AYODHYA	GHAGRA	AYODHYA	Uttar	N	N	N	AN	AN	S	S

				Pradesh							
24	BALTARA	KOSI	KHAGARIA	Bihar	S	S	S	S	S	S	S
25	BANSI	RAPTI	SIDDHARTH NAGAR	Uttar Pradesh	N	N	N	AN	S	S	AN
26	BIRDGHAT	RAPTI	GORAKHPUR	Uttar Pradesh	N	N	S	S	S	S	S
27	DHENGRAGHAT	MAHANANDA	PURNIA	Bihar	S	S	S	S	S	S	S
28	ELGINBRIDGE	GHAGRA	BARABANKI	Uttar Pradesh	N	AN	AN	S	S	S	S
29	JHAWA	MAHANANDA	KATI HAR	Bihar	AN	S	S	S	S	AN	AN
30	KAMTAUL	ADHWARA	DARBHANGA	Bihar	AN	AN	S	S	S	AN	S
31	KHADDA	GANDAK	KUSHINAGAR	Uttar Pradesh	AN	AN	S	S	AN	AN	AN
32	DUMARIAGHAT	GANDAK	GOPALGANJ	Bihar	S	S	S	S	S	S	S
33	DHENG BRIDGE	BAGMATI	SITAMARHI	Bihar	N	AN	AN	AN	AN	AN	S
34	RUNISAIDPUR	BAGMATI	MUZAFFARP UR	Bihar	N	AN	AN	S	S	S	S
35	GOLOKGANJ	SANKOSH	DHUBRI	Assam	AN	S	S	S	S	S	S
36	JALDHAKA NH-31	JALDHAKA	JALPAIGURI	West Bengal	AN	AN	AN	AN	AN	S	AN
37	DOMOHANI	TEESTA	JALPAIGURI	West Bengal	AN	S	AN	AN	N	N	N
38	MEKHLIGANJ (R_B)	TEESTA	KOCHBIHAR	West Bengal	S	S	S	S	AN	S	AN
39	BEKI ROAD BRIDGE	BEKI	BARPETA	Assam	AN	AN	AN	AN	AN	AN	AN
40	DIBRUGARH	BRAHMAPUTR A	DIBRUGARH	Assam	AN	AN	AN	AN	AN	AN	AN
41	NAMSAI	NAO DEHING	NAMSAI	Arunachal Pradesh	AN	AN	AN	N	N	AN	AN
42	PAGLADIYA N T ROAD CROSSING	PAGLADIYA	NALBARI	Assam	N	AN	AN	AN	AN	AN	AN
43	KOKRAJHAR	GAURANG	KOKRAJHAR	Assam	N	AN	AN	AN	AN	AN	N
44	RANGANADI NT ROAD CROSSING	RANGANADI	LAKHIMPUR	Assam	N	N	N	AN	AN	N	N
45	BALRAMPUR	RAPTI	BALRAMPUR	Uttar Pradesh	N	N	AN	AN	AN	AN	N
46	BASUA	KOSI	SUPAUL	Bihar	AN	AN	AN	AN	AN	AN	AN
47	DABRI	RAMGANGA	SHAHJHANP UR	Uttar Pradesh	N	N	N	N	AN	AN	AN
48	HAYAGHAT	BAGMATI	DARBHANGA	Bihar	N	N	N	N	AN	AN	AN
49	JHANJHARPUR	KAMALABALAN	MADHUBANI	Bihar	AN	AN	AN	AN	AN	AN	AN

50	LALBEGIAGHAT	BURHI GANDAK	PURBA CHAMPARAN	Bihar	N	N	N	AN	AN	AN	N
51	REWAGHAT	GANDAK	MUZAFFARPUR	Bihar	N	N	AN	AN	AN	AN	AN
52	SRINAGAR	ALAKNANDA	PAURI GARHWAL	Uttarakhand	N	N	AN	AN	N	N	N
53	TURTIPAR	GHAGRA	BALLIA	Uttar Pradesh	N	N	N	N	N	N	AN
54	JAINAGAR	KAMLA	MADHUBANI	Bihar	AN	AN	N	N	N	N	N
55	TAIBPUR	MAHANANDA	KISHANGANJ	Bihar	AN	AN	AN	AN	AN	AN	AN
56	DOWLAI SWARAM (STATE GOVT SITE)	GODAVARI	EAST GODAVARI	Andhra Pradesh	N	N	N	N	N	AN	AN
57	RAMMUNSHIBAGH (NEAR SRINAGAR)	JHELMUM	SRINAGAR	Jammu & Kashmir	N	N	N	N	AN	AN	N
58	HASIMARA	TORSA	ALIPURDUAR	West Bengal	N	AN	N	N	N	N	N
59	GHUGUMARI	TORSA	COOCH BEHAR	West Bengal	N	AN	AN	N	N	AN	AN

**Abbreviation:** N: Normal Flood Situation, AN: Above Normal Flood Situation, S: Severe Flood Situation, E: Extreme Flood Situation

For more details, please visit <https://ffs.india-water.gov.in/> for flood forecast monitoring & short range flood forecast and <https://aff.india-water.gov.in/> for medium range flood forecast.

Extreme Flood Situation: (Site (s) where the previous Highest Flood Level (HFL) is exceeded or equalled).

Severe Flood Situation: (Site (s) where water level is touching or exceeding the Danger Level but below Highest Flood Level (HFL)).

Above Normal Flood Situation: (Site (s) where water level is touching or exceeding the Warning Level but below Danger Level).



#### 4.0 Storage Position in Dams where Inflow forecast is being issued by CWC as on 04<sup>th</sup> July 2024

Storage above 85%	
Storage above 60%	

QPF categories (mm)	0	0.1-10	11-25	26-37	38-50	51-75	76-100	>100
---------------------	---	--------	-------	-------	-------	-------	--------	------

Sl.No	Reservoir/Dams	River/Sub-Basin /Basin	State	US/DSDistrict	Rainfall situation				
					Day1	Day2	Day3	Day4	Day 5
1	Thottapalli Reservoir	Nagavali/Nagavali&Others/ERF (Mahanadi to Pennar)	Andhra Pradesh	Vizianagaram					
2	Gotta Barrage	Vamsadhara/Vamsadhara/EFR(Mahanadi to Pennar)	Andhra Pradesh	Srikakulam					
3	Sunkesula Barrage	Tungabhadra/Lower Tungabhadra/Krishna	Andhra Pradesh	Kurnool					
4	Singatalur Barrage	Tungabhadra/Upper Tungabhadra/Krishna	Karnataka	Gadag/LKD Hyderabad					
5	Hippargi Reservoir	Krishna/Upper Krishna/Krishna	Karnataka	Bagalkot					
6	NMD Weir	Godavari/Upper Godavari/Godavari	Maharashtra	Nasik/Ahmednagar					
7	Rana Pratap Sagar	Chambal/Upper Chambal/Ganga	Rajasthan	Neemuch(MP)/Dholpur,Kota,Bundi(Raj)					
8	Kota Barrage	Chambal/Upper Chambal/Ganga	Rajasthan	Neemuch(MP)/Dholpur,Kota,Bundi(Raj)					
9	PD Jurala	Krishna/Upper Krishna/Krishna	Telangana	Mahbubnagar					
10	Ichari Dam	Tons/Upper Yamuna/Ganga	Uttarakhand	Dehradun/Nahan(HP)					

Note- Based on above information, Project Authority may regulate the reservoirs as per standard operating manuals/ rule levels to avoid downstream flooding and upstream submergence