

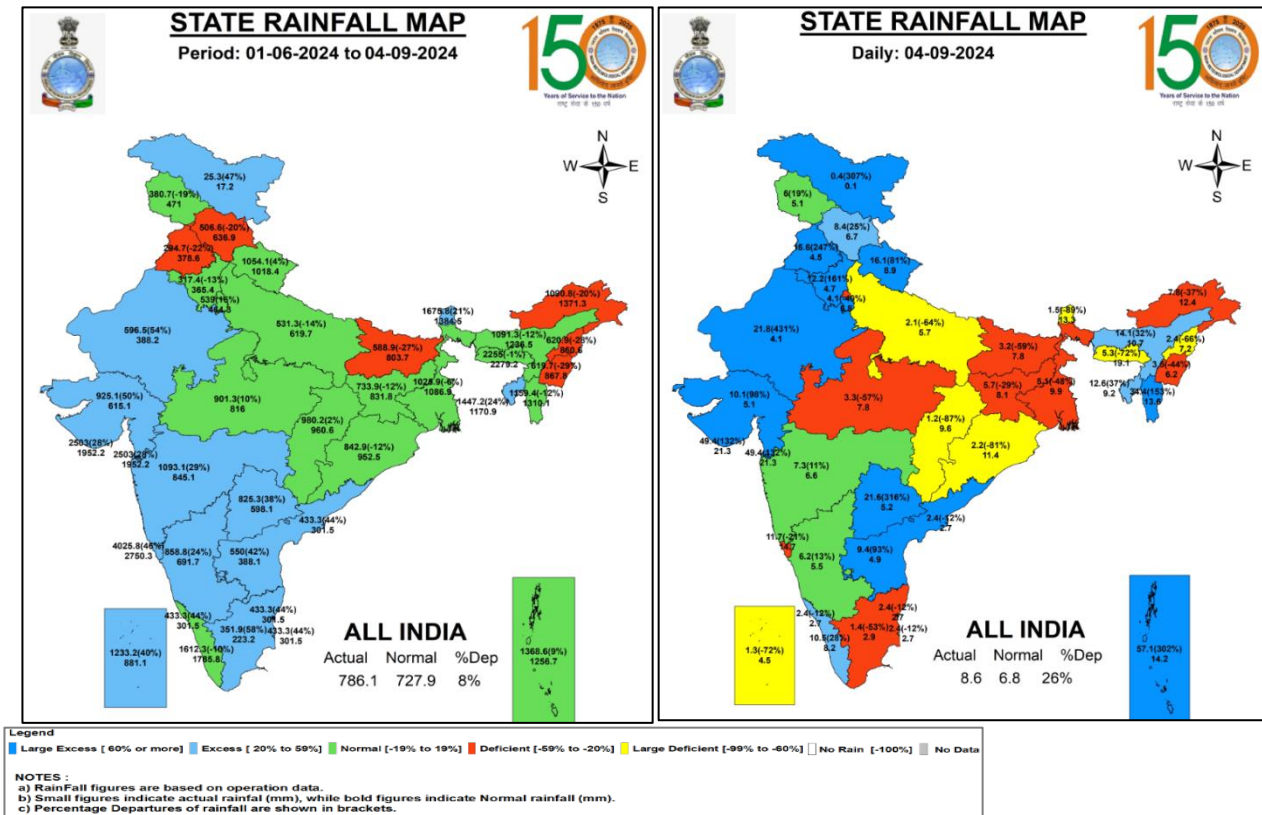

Central Water Commission
Daily Flood Situation Report cum Advisories
04-09-2024

1.0 Rainfall Situation

1.1 State-wise departure from normal of cumulative and daily rainfall



1.2 Rainfall forecast for next 5 days issued on 4th Sep 2024 (Midday) by IMD

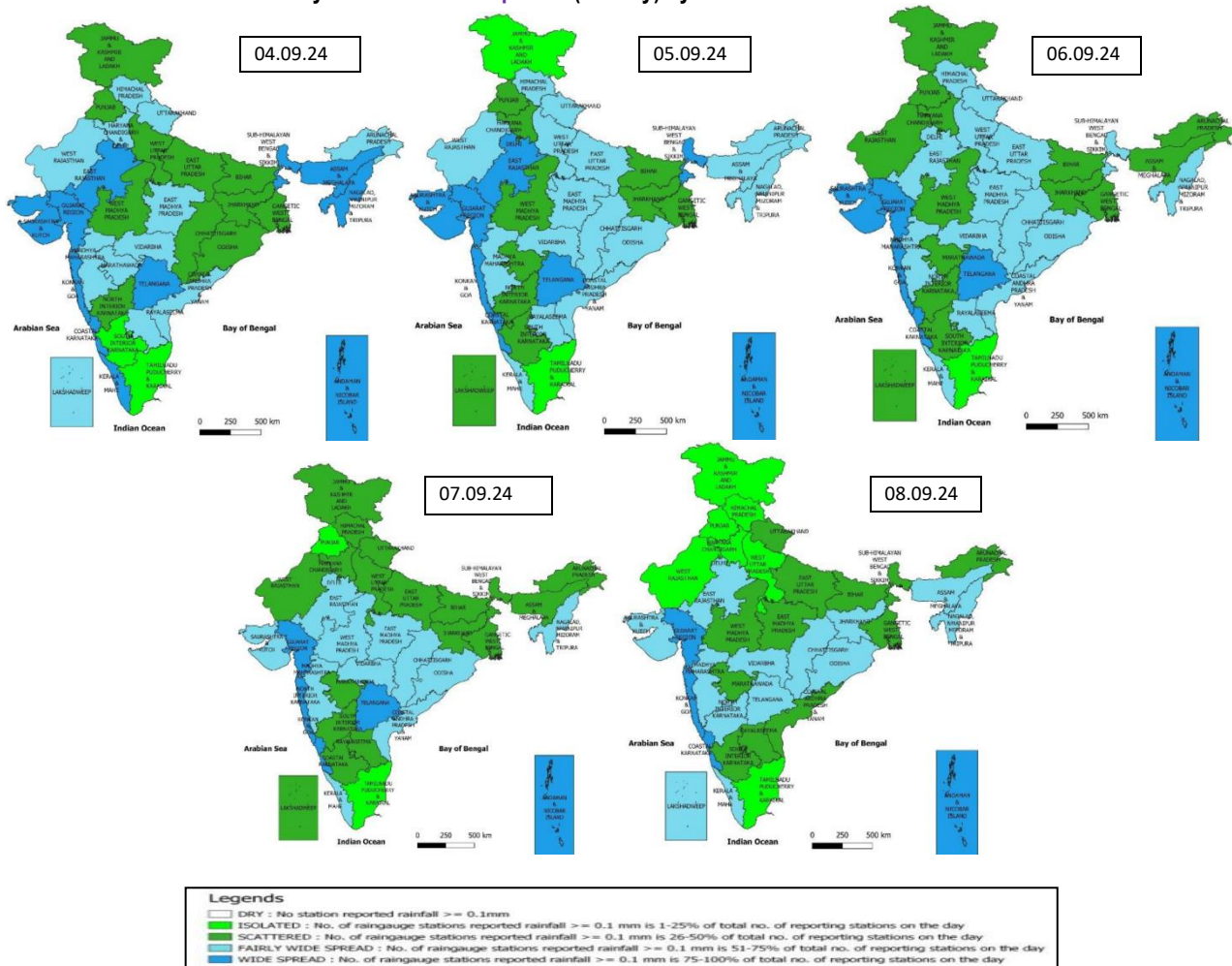

2.0 Flood Situation and Advisories

2.1 Summary of Flood Situation as per CWC Flood Forecasting Network

On 4th September 2024, 12 Stations (8 in Bihar, 2 in Uttar Pradesh and 1 each in Jharkhand & West Bengal) are flowing in Severe Flood Situation, 20 stations (11 in Bihar, 5 in Uttar Pradesh, 2 in Andhra Pradesh and 1 each in Assam & Telangana) are flowing in Above Normal Flood Situation. Inflow Forecast has been issued for 33 Dams and barrages (7 in Karnataka, 5 in Telangana, 4 each in Andhra Pradesh & Uttar Pradesh, 3 each in Gujarat & Tamil Nadu, 2 in Madhya Pradesh and 1 each in Jharkhand, Maharashtra, Odisha, Uttarakhand & West Bengal)

PART - I: LEVEL FORECAST		(Total Sites - 200)	
S.No.	Flood Situations	State-wise Flood Situation	Numbers of Forecasting Sites
A	Extreme Flood Situation: (Site (s) where the previous Highest Flood Level (HFL) is exceeded or equalled)		0
B	Severe Flood Situation: (Site (s) where water level is touching or exceeding the Danger Level but below Highest Flood Level (HFL))	Bihar(8), Jharkhand(1), Uttar Pradesh(2), West Bengal(1)	12
C	Above Normal Flood Situation: (Site (s) where water level is touching or exceeding the Warning Level but below Danger Level)	Andhra Pradesh(2), Assam(1), Bihar(11), Telangana(1), Uttar Pradesh(5)	20
Total number of sites above Warning Level (A+B+C)			32
PART - II: INFLOW FORECAST		(Total Sites - 138)	
Number of sites for which inflow forecasts issued: (Where Inflows are equal or exceed the specified Threshold Limit for a particular reservoir / barrage)		Andhra Pradesh(4), Gujarat(3), Jharkhand(1), Karnataka(7), Madhya Pradesh(2), Maharashtra(1), Odisha(1), Tamil Nadu(3), Telangana(5), Uttar Pradesh(4), Uttarakhand(1), West Bengal(1)	33

Details are given at link: https://cwc.gov.in/sites/default/files/cfcrwcdfb04.09.2024_5.pdf

Flood Situation Map

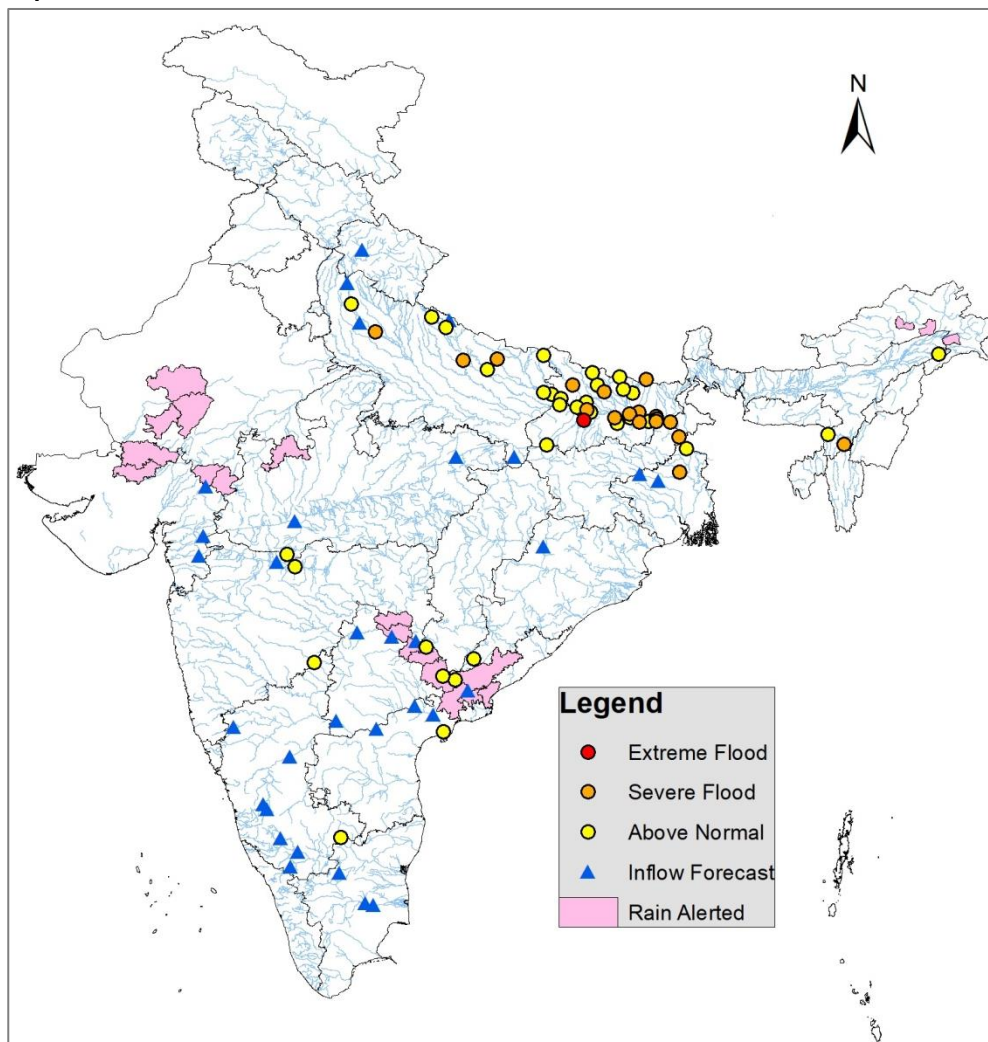

2.2 Flash Flood Guidance

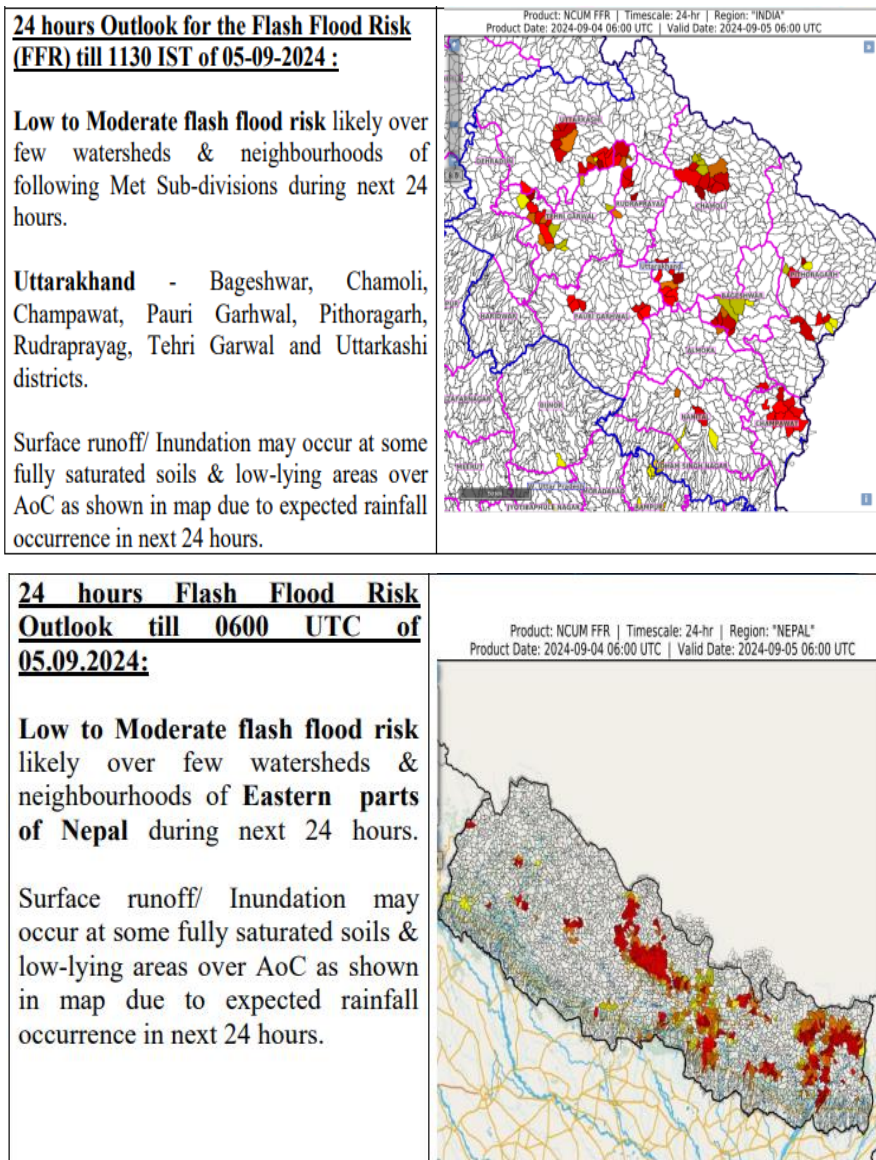

2.3 CWC Advisories

Main Synoptic Situation and Rainfall Forecast (As per IMD)

- The monsoon trough is active and its western end is near its normal position and eastern end is south of its normal position at mean sea level. It is likely to continue so for next 2-3 days.
 - A shear zone runs roughly along 22°N over north Peninsular India at 3.1 km above mean sea level.
 - A cyclonic circulation lies over north Coastal Andhra Pradesh & neighbourhood in lower & middle tropospheric levels. Under its influence, a low pressure area is likely to form over westcentral & adjoining northwest Bay of Bengal around 05th September, 2024.
1. Isolated very heavy rainfall also very likely over Gujarat Region 04th September
 2. Isolated very heavy rainfall also very likely over Coastal Andhra Pradesh & Yanam, Telangana on 04th & 05th September.
 3. Isolated very heavy rainfall also very likely over Arunachal Pradesh on 04th September.
 4. Isolated very heavy rainfall also very likely over Rajasthan on 04th September.

Gujarat and Dadra & Nagar Haveli

Increased inflow is expected into Ukai, Kadana, Dharoi, Panam, Madhuban and Sardar Sarovar project for next 24 hrs. Increased runoff is expected in rivers Tapi, Mahi, Narmada, Ambika, Auranga, Sabarmati, Purna, Vishwamitry, Damanganga and other small rivers in Gujarat and south Gujarat region for next 24 hrs. Water level rise is expected in Banas, Rel, Sipu, rivers for the next 24 hrs. Heavy inflow is expected into Dantiwada, Sipu dams for the next 24 hrs. Major/Medium dams with storage more than 70% is listed below:

Scheme Name	Percentage Storage
Ukai	79.96%
Damanganga	72.21%
Watrak	95.93%
Mazam	93.98%
Javanpura	100%
Meshwo	72.92%
Panam	95.17%
Hadaf	92.98%
Kadana	95.68%
Karjan	74.76%
Sukhi	91.63%
Khodiyar	100%
Und-I	100%
Bhadar	99.82%
Bhadar - II	98.10%
Machchhu-II	100%
Machchhu - I	100.00%
Brahmani	100.00%
Sardar Sarovar	86.41%

Dams may be operated as per SOP and releases may be done after informing downstream areas.

Andhra Pradesh & Telangana

Water level rise is expected to continue in Godavari, Sabari, Gosthani, Sarada, Varaha, Tammileru, Yeleru, Krishna river in Eluru, East Godavari, Kakinada, Alluri Sitharama Raju, NTR, Krishna districts for next 24 hrs. Increased runoff is expected in rivers Godavari, Pranahita, Manair, Akeru, Kinnerasani, Munneru, Krishna, Penganga in J. Bhupalpally, Mulugu, Hanamkonda, Warangal, Mahabubabad, B. Kothagudem, Khammam, Suryapet, Kumaram Bheem, Mancherial districts for the next 24 hrs. Increased inflow is expected to continue into projects such as Srisailem, KLRS Pulichintala, Kaddam, Sriram Sagar, Prakasham barrage, Laxmi barrage, Sripada Yellampally, PD Jurala, PVN Rao Kantapally for next 24 hrs. Releases from dams may be done as per SOP after informing downstream areas. Current flood situation in the state as per CWC network is as follows:

CWC Site	River	District	Flood Type	Trend in Water Level
Kunavaram	Godavari	Alluri Sitharam Raju	Above Normal	Steady
Avanigadda	Lower Krishna	Krishna	Above Normal	Falling

CWC Site	River	District	Flood Type	Trend in Water Level
Bhadrachalam	Godavari	Bhadradi	Above Normal	Rising
Perur	Godavari	Mulugu	Above Normal	Falling

Rajasthan

Water level rise is expected in rivers Mahi, Som, Jakham, Anas, Kali Sindh, Ahu, Parwan in Dungarpur, Banswara, Jhalawar districts for next 24 hrs. Increased inflow is expected into projects Mahi bajajsagar, Jhakam, Som Kamla Amba, Kalisindh for next 24 hrs.

Assam and Arunachal Pradesh

Increased runoff is expected into rivers Sankosh, Aie, Champamathi, Manas, Beki, Buridihing for the next 24 hrs. Water level rise is expected in Siang, Subansiri, Dihing, Lohit for the next 24 hrs. Current flood situation in the state as per CWC network is as follows:

CWC Site	River	District	Flood Type	Trend in Water Level
Dholai	Rukni	Cachar	Severe	Rising
Karimganj	Kushiyara	Karimganj	Above Normal	Steady
Margherita	Buridehing	Tinsukia	Above Normal	Falling

West Bengal

Current flood situation in the state as per CWC network is as follows:

CWC Site	River	District	Flood Type	Trend in Water Level
Farakka	Ganga	Murshidabad	Severe	Steady
CS 97 A Ganga Farakka	Ganga	Murshidabad	Severe	Steady
Biswanthpur	Padma	Murshidabad	Above Normal	Steady

Bihar

Current flood situation in the state as per CWC network is as follows:

CWC Site	River	District	Flood Type	Trend in Water Level
Masaurhi	Dhardha	Patna	Extreme	Falling
Birpur	Kosi	Supaul	Severe	Steady
Baltara	Kosi	Khagaria	Severe	Steady
Dumariaghat	Gandak	Gopalganj	Severe	Steady
Benibad	Bagmati	Muzaffarpur	Severe	Steady
Khagaria	BurhiGandak	Khagaria	Severe	Steady
Kahalgaon	Ganga	Bhagalpur	Severe	Falling
Gandhighat	Ganga	Patna	Severe	Falling
Sultanganj	Bhagalpur	Ganga	Severe	Falling
Azmabad	Ganga	Bhagalpur	Severe	Falling
Hathidah	Ganga	Patna	Severe	Falling
Kursela	Kosi	Katihar	Severe	Falling

Basua	Kosi	Supaul	Above Normal	Rising
Runisaidpur	Bagmati	Muzaffarpur	Above Normal	Rising
Munger	Ganga	Munger	Above Normal	Steady
Mankatha	Harohar	Lakhisarai	Above Normal	Steady
Jhanjharpur	Kamlabalan	Madhubani	Above Normal	Steady
Jainagar	Kamla	Madhubani	Above Normal	Falling
Lalganj	Gandak	Vaishali	Above Normal	Falling
Bhagalpur	Ganga	Bhagalpur	Above Normal	Falling
Bankaghat	Ganga	Patna	Above Normal	Falling
Darauli	Ghagra	Siwan	Above Normal	Falling
Dighaghat	Ganga	Patna	Above Normal	Falling
GangpurSiswan	Ghaghra	Siwan	Above Normal	Falling
Danapur	Ganga	Patna	Above Normal	Falling
Maner	Sone	Patna	Above Normal	Falling
Dheng Bridge	Bagmati	Sitamarhi	Above Normal	Falling

Uttar Pradesh

Current flood situation in the state as per CWC network is as follows:

CWC Site	River	District	Flood Type	Trend in Water Level
Kachlabridge	Ganga	Budaun	Severe	Rising
Elginbridge	Ghaghra	Barabanki	Severe	Steady
Chandradeepghat	Kwano	Gonda	Severe	Steady
Ayodhya	Ganga	Ayodhya	Above Normal	Rising
Garhmukteshwar	Ganga	Hapur	Above Normal	Rising
Ballia	Ganga	Ballia	Above Normal	Steady
Khadda	Gandak	Kushinagar	Above Normal	Steady
Shardanagar	Sarda	Kheri	Above Normal	Steady
Turtipar	Ghaghra	Ballia	Above Normal	Steady
Paliakalan	Sarda	Kheri	Above Normal	Falling

Jharkhand

Current flood situation in the state as per CWC network is as follows:

CWC Site	River	District	Flood Type	Trend in Water Level
Sahibganj	Ganga	Sahibganj	Severe	Falling
Japla	Sone	Palamau	Above Normal	Steady

Tamil Nadu

Current flood situation in the state as per CWC network is as follows:

CWC Site	River	District	Flood Type	Trend in Water Level
Singasadanapalli	Ponnaiyar	Krishnagiri	Above Normal	Steady

Madhya Pradesh

Current flood situation in the state as per CWC network is as follows:

CWC Site	River	District	Flood Type	Trend in Water Level
Burhanpur	Tapi	Rajgarh	Above Normal	Rising

Karnataka

Current flood situation in the state as per CWC network is as follows:

CWC Site	River	District	Flood Type	Trend in Water Level
Saigaon	Manjira	Bidar	Above Normal	Steady

Odisha

Current flood situation in the state as per CWC network is as follows:

CWC Site	River	District	Flood Type	Trend in Water Level
Potteru (Potteruvagu)	Potteruvagu	Malkangiri	Above Normal	Steady

Maharashtra

Current flood situation in the state as per CWC network is as follows:

CWC Site	River	District	Flood Type	Trend in Water Level
Yerli	Purna	Buldana	Above Normal	Falling

Note: Please follow CWC's website <https://ffs.india-water.gov.in/#/> for getting information on latest water levels and flood forecast.

3.0 Advisory Flood Forecast for next 7-days in Table form

The flood situation of Flood Forecasting Stations likely to be above warning level for next 7 days

S.No.	Station	River	District	State	5/9/2024	6/9/2024	7/9/2024	8/9/2024	9/9/2024	10/9/2024	11/9/2024
1	BENIBAD	BAGMATI	MUZAFFARPUR	Bihar	S	E	E	E	E	E	E
2	ANNAPURNA GHAT	BARAK	CACHAR	Assam	N	S	S	S	S	S	S
3	MATIJURI	KATAKHAL	HAILAKANDI	Assam	AN	AN	AN	AN	AN	AN	S
4	BADARPUR GHAT	BARAK	KARIMGANJ	Assam	N	AN	S	S	S	S	S
5	KARIMGANJ	KUSHIYARA	KARIMGANJ	Assam	AN	S	S	S	S	S	S
6	AKHUAPADA	BAITARANI	BHADRAK	Odisha	N	N	N	N	AN	AN	S
7	ARARIA	PARMAN	ARARIA	Bihar	N	AN	AN	AN	AN	AN	S
8	BALLIA	GANGA	BALLIA	Uttar Pradesh	AN	AN	AN	N	N	AN	S
9	BALTARA	KOSI	KHAGARIA	Bihar	S	S	S	S	S	S	S
10	ELGINBRIDGE	GHAGRA	BARABANKI	Uttar Pradesh	S	S	AN	AN	AN	AN	AN
11	HATHIDAH	GANGA	PATNA	Bihar	S	S	S	AN	AN	AN	AN
12	KAHALGAON	GANGA	BHAGALPUR	Bihar	S	S	S	S	S	AN	AN
13	KHAGARIA	BURHI GANDAK	KHAGARIA	Bihar	S	S	S	S	S	AN	S
14	KURSELA	KOSI	KATIHAR	Bihar	S	S	S	S	S	S	S
15	MANER	SONE	PATNA	Bihar	AN	N	N	AN	S	S	S
16	GANDHIGHAT	GANGA	PATNA	Bihar	S	AN	AN	AN	AN	AN	AN
17	SAHIBGANJ	GANGA	SAHIBGANJ	Jharkhand	S	S	S	S	S	S	S
18	DUMARIAGHAT	GANDAK	GOPALGANJ	Bihar	S	AN	AN	AN	AN	AN	AN
19	DHENG BRIDGE	BAGMATI	SITAMARHI	Bihar	AN	AN	AN	AN	AN	AN	S
20	RUNISAIDPUR	BAGMATI	MUZAFFARPUR	Bihar	AN	AN	S	S	S	S	S
21	DHOLPUR	CHAMBAL	DHOLPUR	Rajasthan	N	S	S	S	S	AN	AN
22	FARAKKA (FF)	GANGA	MURSHIDABAD	West Bengal	S	S	S	S	S	S	S
23	CHENIMARI (KHOWANG)	BURIDEHING	DIBRUGARH	Assam	AN	AN	N	N	N	N	N
24	DIBRUGARH	BRAHMAPUTRA	DIBRUGARH	Assam	N	AN	AN	AN	AN	AN	AN
25	NANGLAMORAGH AT	DESANG	SIVSAGAR	Assam	AN	AN	AN	N	N	N	N
26	NEAMATIGHAT	BRAHMAPUTRA	JORHAT	Assam	N	N	AN	AN	AN	N	AN
27	NUMALIGARH	DHANSIRI (SOUTH)	GOLAGHAT	Assam	AN	AN	AN	AN	AN	AN	AN
28	SIVASAGAR	DIKHOW	SIVSAGAR	Assam	AN	AN	AN	AN	AN	AN	AN

29	AYODHYA	GHAGRA	AYODHYA	Uttar Pradesh	AN	AN	AN	AN	AN	AN	AN
30	BANSI	RAPTI	SIDDHARTH NAGAR	Uttar Pradesh	N	N	N	N	AN	AN	AN
31	BASUA	KOSI	SUPAUL	Bihar	AN	AN	AN	AN	N	AN	AN
32	BHAGALPUR	GANGA	BHAGALPUR	Bihar	AN	AN	AN	AN	AN	AN	AN
33	BIRDGHAT	RAPTI	GORAKHPUR	Uttar Pradesh	N	N	N	AN	AN	AN	AN
34	BUXAR	GANGA	BUXAR	Bihar	N	N	N	N	N	N	AN
35	DABRI	RAMGANGA	SHAHJHANPUR	Uttar Pradesh	N	N	N	AN	AN	AN	AN
36	DARAULI	GHAGRA	SIWAN	Bihar	AN	AN	AN	AN	AN	AN	AN
37	DHENGRAGHAT	MAHANANDA	PURNIA	Bihar	N	AN	AN	AN	N	N	AN
38	DIGHAGHAT	GANGA	PATNA	Bihar	AN	AN	N	N	N	AN	AN
39	EKMIGHAT	ADHWARA	DARBHANGA	Bihar	N	N	AN	AN	N	AN	AN
40	GANGPUR SISWAN	GHAGRA	SIWAN	Bihar	AN	AN	N	N	N	AN	AN
41	GARHMUKTESHWAR	GANGA	HAPUR	Uttar Pradesh	AN	AN	AN	AN	AN	AN	N
42	GHAZIPUR	GANGA	GHAZIPUR	Uttar Pradesh	N	N	N	N	N	N	AN
43	JHANJHARPUR	KAMALABALAN	MADHUBANI	Bihar	N	AN	AN	AN	N	N	AN
44	KACHHLABRIDGE	GANGA	BUDAUN	Uttar Pradesh	AN	AN	AN	AN	AN	AN	AN
45	KHADDA	GANDAK	KUSHINAGAR	Uttar Pradesh	AN	AN	AN	AN	AN	AN	AN
46	KOELWAR	SONE	PATNA	Bihar	N	N	N	N	AN	AN	AN
47	MUNGER	GANGA	MUNGER	Bihar	AN	AN	N	N	N	N	N
48	SRIPALPUR	PUNPUN	PATNA	Bihar	N	N	N	N	AN	AN	N
49	TURTIPAR	GHAGRA	BALLIA	Uttar Pradesh	AN	AN	AN	AN	AN	AN	AN
50	SIRPUR (TOWN)	WARDHA	KUMURAM BHEEM	Telangana	AN	N	N	N	N	N	N
51	AVANIGADDA	LOWER KRISHNA	KRISHNA	Andhra Pradesh	AN	AN	AN	N	N	N	N
52	NARAJ	MAHANADI	CUTTACK	Odisha	N	N	N	N	AN	AN	AN

Abbreviation: **N:** Normal Flood Situation, **AN:** Above Normal Flood Situation, **S:** Severe Flood Situation, **E:** Extreme Flood Situation

For more details, please visit <https://ffs.india-water.gov.in/> for flood forecast monitoring & short range flood forecast and <https://aff.india water.gov.in/> for medium range flood forecast.

Extreme Flood Situation: (Site (s) where the previous Highest Flood Level (HFL) is exceeded or equalled).

Severe Flood Situation: (Site (s) where water level is touching or exceeding the Danger Level but below Highest Flood Level (HFL)).

Above Normal Flood Situation: (Site (s) where water level is touching or exceeding the Warning Level but below Danger Level).

4.0 Storage Position in Dams where Inflow forecast is being issued by CWC as on 4th September 2024

Storage above 85%	
Storage above 60%	

QPF categories (mm)	0	0.1-10	11-25	26-37	38-50	51-75	76-100	>100
---------------------	---	--------	-------	-------	-------	-------	--------	------

Sl.No.	Reservoir/Dams	River/Sub-Basin /Basin	State	US/DS District	Rainfall situation				
					Day1	Day2	Day3	Day4	Day 5
1	Srisailem Reservoir	Krishna/Upper Krishna/Krishna	Andhra Pradesh	Kurnool					
2	Thottapalli Reservoir	Nagavali/Nagavali&Others/ERF (Mahanadi to Pennar)	Andhra Pradesh	Vizianagaram					
3	Madduvalasa Reservoir	Nagavali/Nagavali&Others/ERF(Mahanadi to Pennar)	Andhra Pradesh	Vizianagaram					
4	KLRS Pulichintala Dam	Krishna/Lower Krishna/Krishna	Andhra Pradesh	Guntur					
5	Gotta Barrage	Vamsadhara/Vamsadhara/EFR(Mahanadi to Pennar)	Andhra Pradesh	Srikakulam					
6	Prakasam Barrage	Krishna/Lower Krishna/ Krishna	Andhra Pradesh	Krishna/ Guntur					
7	Sunkesula	Tungabhadra/Lower Tungabhadra/Krishna	Andhra Pradesh	Kurnool					
8	Ravishankar Sagar Dam	Mahanadi/Middle Mahanadi/Mahanadi Basin	Chattisgarh	Dhamtari					
9	Bango Reservoir	Hasdeo/Middle Mahanadi/Mahanadi Basin	Chattisgarh	Korba					
10	Ukai Reservoir	Tapi/Middle Tapi/Tapi Basin	Gujarat	Surat					
11	Madhuban Dam	Damanganga/Bhatsol and Others/WFR(Tapi to Tadri)	Gujarat	Valsad					
12	Panam Dam	Panam/Lower Mahi/Mahi Basin	Gujarat	Panchmahal					
13	Kadana Dam	Mahi/Lower Mahi/Mahi Basin	Gujarat	Mahisagar					
14	Sardar Sarovar Project	Narmada/Middle Narmada/Narmada Basin	Gujarat	Narmada					
15	Shetrunji Dam	Shetrunji/Shetrunji & Other EFR/WFR(Kutch & Saurashtra)	Gujarat	Bhavnagar					
16	Dharoi Dam	Sabarmati/Upper Sabarmati/Sabarmati	Guajarat	Mehsana					
17	Konar Reservoir	Konar/Damodar/Ganga	Jharkhand	Hazaribagh					

18	Singatalur Barrage	Tungabhadra/Upper Tungabhadra/Krishna	Karnataka	Gadag					
19	Kabini Reservoir	Kabini/Middle Cauvery/Cauvery	Karnataka	Mysore					
20	Harangi Reservoir	Harangi/Upper Cauvery/Cauvery	Karnataka	Kodagu					
21	Malaprabha Dam	Malaprabha/Upper Krishna/Krishna	Karnataka	Belgaum					
22	Tungabhadra Dam	Tungabhadra/Upper Tungabhadra/Krishna	Karnataka	Ballari					
23	Bhadra Reservoir	Bhadra/Upper Tungabhadra/Krishna	Karnataka	Chikamagaluru					
24	Hidkal Dam	Ghataprabha/Upper krishna/Krishna	Karnataka	Belgaum					
25	Hemavathy Reservoir	Hemavathy/Upper Cauvery/Cauvery	Karnataka	Hassan					
26	Krishnarajasagar Reservoir	Cauvery/Middle Cauvery/Cauvery	Karnataka	Mandya					
27	Narayanpur Reservoir	Krishna/Upper Krishna/Krishna	Karnataka	Bagalkot					
28	Almatti Reservoir	Krishna/Upper Krishna/Krishna	Karnataka	Bagalkot					
29	Hippargi Barrage	Krishna/Upper Krishna/Krishna	Karnataka	Bagalkot					
30	Karanja Dam	Karanja/Manjra/Godavari	Karnataka	Bidar					
31	Idamalayar Reservoir	Periyar/Periyar and Others/WFR(Tadri to Kanyakumari)	Kerala	Ernakulam					
32	Idukki Reservoir	Periyar/Periyar and Others/WFR(Tadri to Kanyakumari)	Kerala	Idukki					
33	NMD Weir	Godavari/Upper Godavari/Godavari	Maharashtra	Nasik/Ahmednagar					
34	Jaikwadi Dam	Godavari/Middle Godavari/Godavari	Maharashtra	Aurangabad					
35	Warna dam	Warna/Upper Krishna/Krishna	Maharashtra	Kolhapur					
36	Totladoh Project	Pench/Wainganga/Godavari	Maharashtra	Nagpur					
37	Ujjanai Reservoir	Bhima/Upper Bhima/Krishna Basin	Maharashtra	Solapur					

38	Veer Dam	Nira/Upper Bhima/Krsihna Basin	Maharashtra	Satara					
39	Koyna Dam	Koyna/Upper Krishna/Krishna	Maharashtra	Satara					
40	Upper Wardha Project	Wardha/Wardha/Godavari Basin	Maharashtra	Amaravati					
41	Mula Dam	Mula/Upper Godavari/Godavari	Maharashtra	Ahmednagar					
42	Issapur Reservoir	Penganga/Wardha/Godavari	Maharashtra	Yavatmal					
43	Rajghat Dam	Betwa/Lower Yamuna/Ganga Basin	Madhya Pradesh	Ashok Nagar					
44	Barna Reservoir	Barna/Upper Narmada/Narmada	Madhya Pradesh	Raisen					
45	Upper Wainganga Project(Sanjay Sarovar)	Wainganga/Wainganga/Godavari	Madhya Pradesh	Seoni					
46	Gandhisagar Reservoir	Chambal/Upper Chambal/Ganga	Madhya Pradesh	Mandsaur					
47	Omkareshwar Reservoir	Narmada/Middle Narmada/Narmada	Madhya Pradesh	East Nimar					
48	Pench Reservoir (Machagora Dam)	Pench/Wainganaga/Godavari Basin	Madhya Pradesh	Chindwara					
49	Bargi Reservoir	Narmada/Upper Narmada/Narmada	Madhya Pradesh	Jabalpur					
50	Bawanthadi Reservoir	Bawanthri/Wainganga/Godavari Basin	Madhya Pradesh	Balaghat					
51	Tawa Reservoir	Tawa/Upper Narmada/Narmada	Madhya Pradesh	Narmadapuram					
52	Indira Sagar Reservoir	Narmada/Middle Narmada/Narmada	Madhya Pradesh	East Nimar					
53	Bansagar Dam	Sone/Sone/Ganga Basin	Madhya Pradesh	Shahdol					
54	Madikhara(Atal Sagar) Dam	Sindh/Lower Yamuna/Ganga	Madhya Pradesh	Shivpuri					
55	Kolab Dam	Kolab/Indravathi/Godavari Basin	Odisha	koraput					

56	Machhkund Dam	Machhkund/Lower Godavari/Godavari	Odisha	koraput						
57	Rengali Dam	Brahmani/Brahmani/Brahmani & Baitarani	Odisha	Angul						
58	Hirakud Reservoir	Mahanadi/Middle Mahanadi/Mahanadi	Odisha	Sambalpur						
59	Rana Pratap Sagar	Chambal/Upper Chambal/Ganga	Rajasthan	Neemuch(MP)/Dholpur,Kota, Bundi(Raj)						
60	Kota Barrage	Chambal/Upper Chambal/Ganga	Rajasthan	Neemuch (MP)/Dholpur, Kota, Bundi(Raj)						
61	Panchana Dam	Chambal/Middle Yamuna/Ganga	Rajasthan	Karauli						
62	ParwatiDam	Parbati/Upper Chambal/Ganga	Rajasthan	Dholpur						
63	Gudha Dam	Mej/ Kalisindh & Others/Ganga	Rajasthan	Boondi						
64	MahiBajajsagar Dam	Mahi/Upper Mahi/Mahi	Rajasthan	Banswara						
65	Bisalpur Dam	Banas/Banas/Ganga	Rajasthan	Karauli						
66	Gambhiri Dam	Gambhiri/Banas/Ganga	Rajasthan	Chittorgarh						
67	SomKamlaAmba Dam	SomKamla/Upper Mahi/Mahi	Rajasthan	Dungarpur						
68	Kalisindh Dam	Kalisindh/Kalisindh& Others/Ganga	Rajasthan	Jhalawar						
69	Mettur Dam	Cauvery/Middle Cauvery/Cauvery Basin	Tamilnadu	Salem						
70	Bhavanisagar Dam	Bhavani/Middle Cauvery/Cauvery Basin	Tamilnadu	Erode						
71	Vaigai Dam	Vaigai/Pamba & Others/EFR(Pennar to kanyakumari)	Tamilnadu	Theni						
72	Musi Dam	Musi/Lower Krishna/Krishna	Telangana	Nalgonda						
73	Sripada Yellampally Project	Godavari/ Pranhita & Others/Godavari Basin	Telangana	Karimnagar						
74	PD Jurala	Krishna/Upper Krishna/Krishna	Telangana	Mahbubnagar						
75	Sriramsagar Reservoir	Godavari/ Pranhita & Others /Godavari	Telangana	Nizamabad						
76	Nizamsagar Reservoir	Manjira/Manjra/Godavari	Telangana	Kama Reddy						

77	Singur Reservoir	Manjira/Manjira/Godavari Basin	Telangana	Sanga Reddy					
78	Kaddam dam	Kaddamvagu/Pranhita & Others/Godavari	Telangana	Adilabad					
79	Ichari Dam	Tons/Upper Yamuna/Ganga	Uttarakhand	Dehradun					
80	Tehri Dam	Bhagirathi/Above Ramganga Confluence/Ganga	Uttarakhand	Garhwal					

Note- Based on above information, Project Authority may regulate the reservoirs as per standard operating manuals/ rule levels to avoid downstream flooding and upstream submergence