

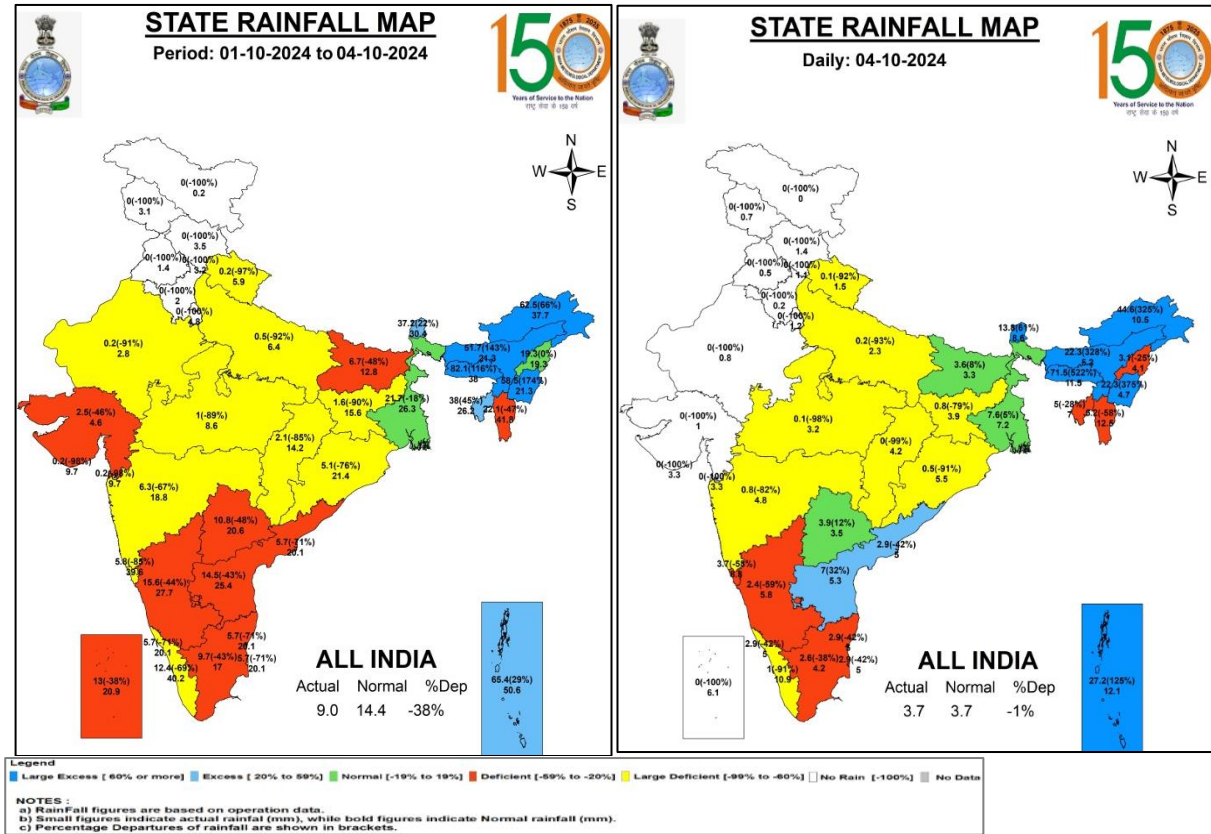

Central Water Commission  
Daily Flood Situation Report cum Advisories  
04-10-2024

1.0 Rainfall Situation

1.1 State-wise departure from normal of cumulative and daily rainfall



1.2 Rainfall forecast for next 5 days issued on 4<sup>th</sup> Oct 2024 (Midday) by IMD

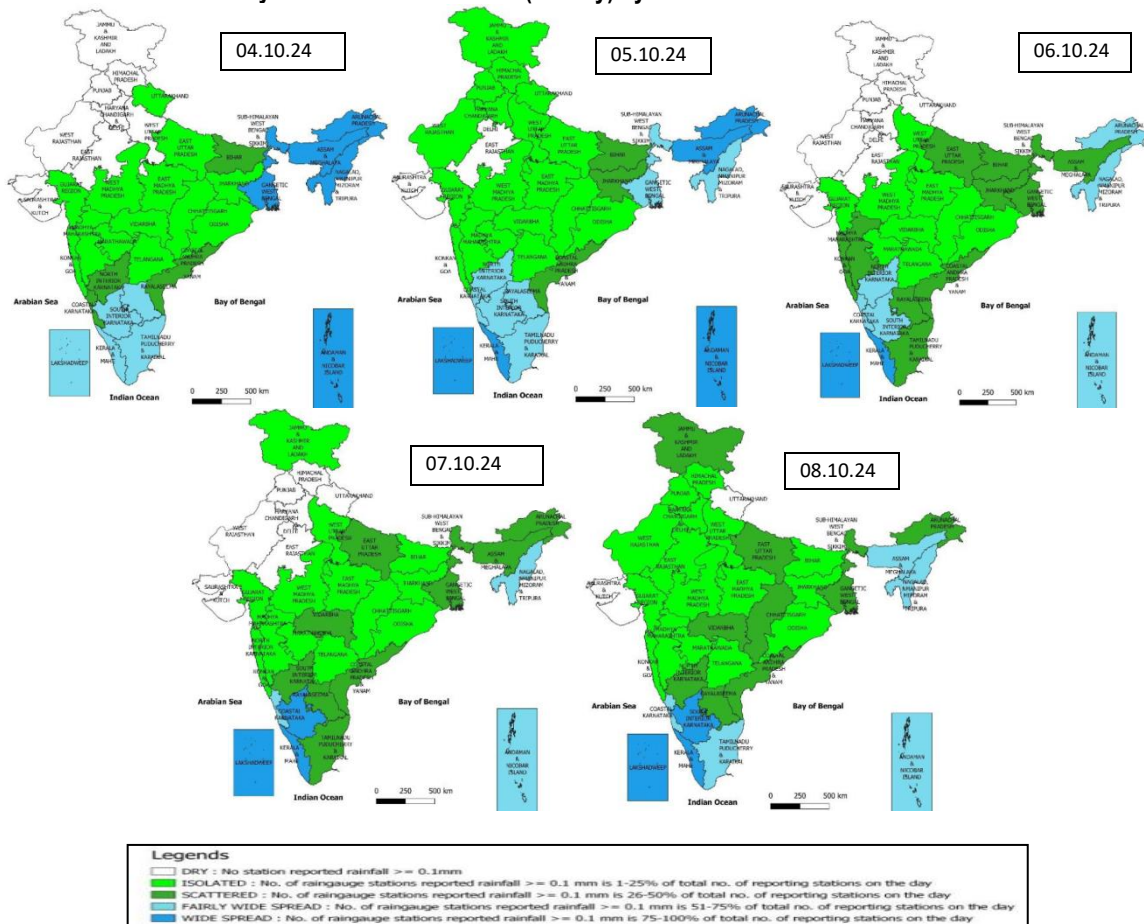

2.0 Flood Situation and Advisories

2.1 Summary of Flood Situation as per CWC Flood Forecasting Network

On 4<sup>th</sup> October 2024, 16 Stations (13 in Bihar and 01 each in Jharkhand, Uttar Pradesh & West Bengal) are flowing in Severe Flood Situation, 25 stations (13 in Bihar, 06 in Uttar Pradesh, 4 in Assam and 2 in West Bengal) are flowing in Above Normal Flood Situation. Inflow Forecast has been issued for 10 Dams and barrages (3 in Tamil Nadu, 2 each in Telangana & Karnataka and 1 each in Madhya Pradesh, Gujarat & West Bengal)

PART - I: LEVEL FORECAST		(Total Sites - 200)		
S.No.	Flood Situations	State-wise Flood Situation	Numbers of Forecasting Sites	
A	Extreme Flood Situation: (Site (s) where the previous Highest Flood Level (HFL) is exceeded or equalled)		0	
B	Severe Flood Situation: (Site (s) where water level is touching or exceeding the Danger Level but below Highest Flood Level (HFL))	Bihar(13), Jharkhand(1), Uttar Pradesh(1), West Bengal(1)	16	
C	Above Normal Flood Situation: (Site (s) where water level is touching or exceeding the Warning Level but below Danger Level)	Assam(4), Bihar(13), Uttar Pradesh(6), West Bengal(2)	25	
Total number of sites above Warning Level ( A+B+C)			41	
PART - II: INFLOW FORECAST		(Total Sites - 138)		
Number of sites for which inflow forecasts issued: (Where Inflows are equal or exceed the specified Threshold Limit for a particular reservoir / barrage)		Gujarat(1), Karnataka(2), Madhya Pradesh(1), Tamil Nadu(3), Telangana(2), West Bengal(1)	10	

Details are given at link:[https://cwc.gov.in/sites/default/files/cfcrcwcdffb04.10.2024\\_5.pdf](https://cwc.gov.in/sites/default/files/cfcrcwcdffb04.10.2024_5.pdf)

Flood Situation Map

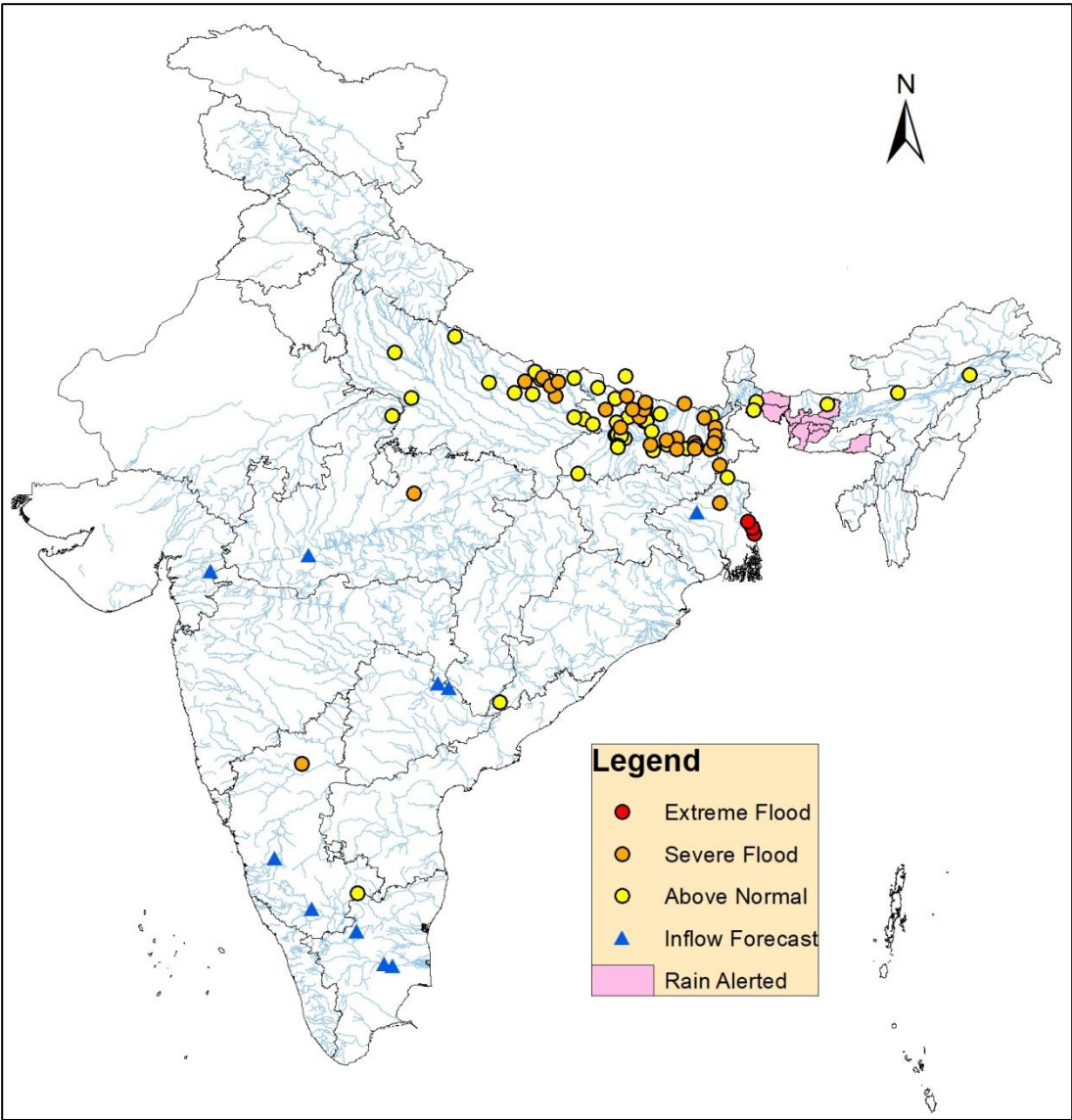



## 2.2 Flash Flood Guidance

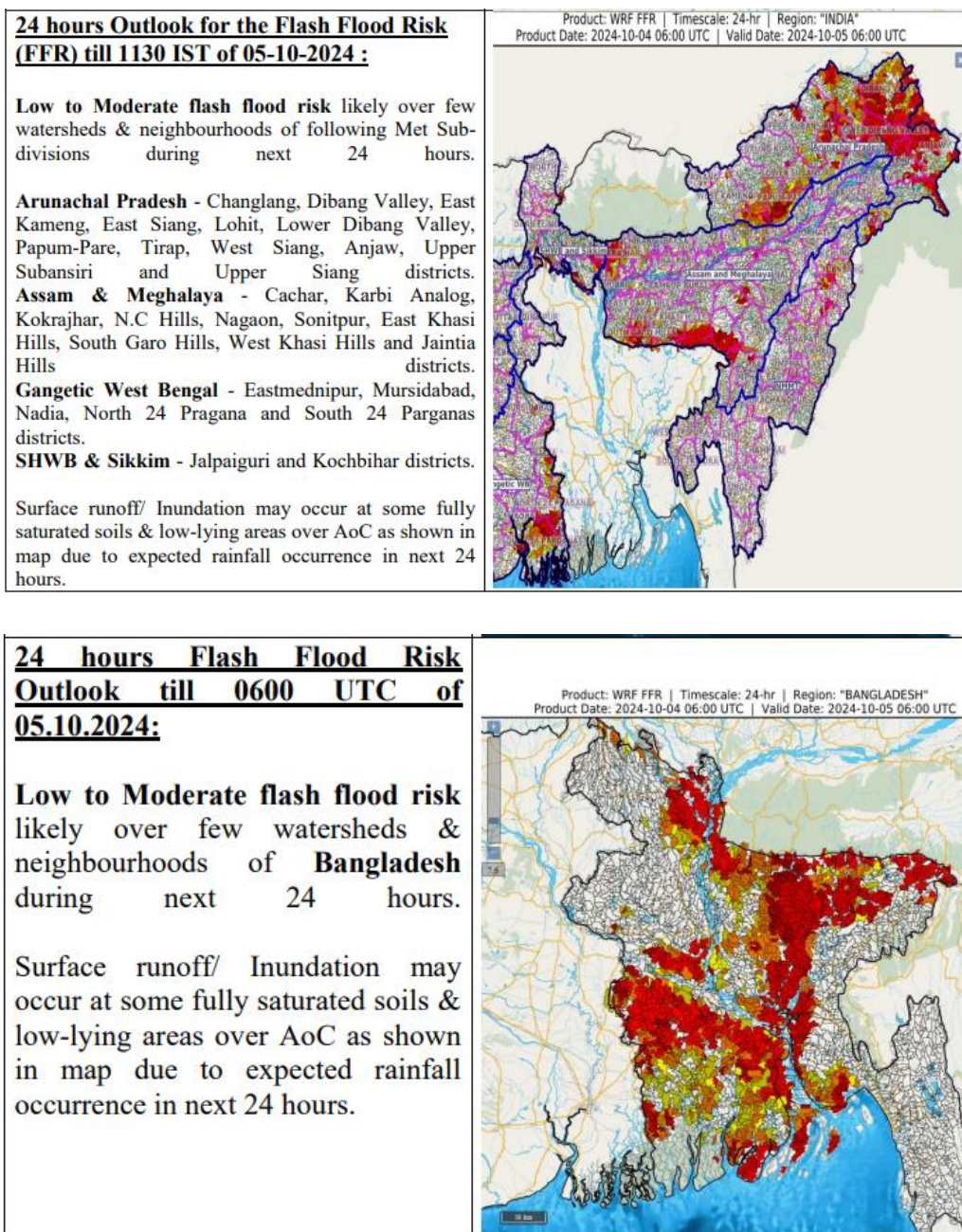

## 2.3 CWC Advisories

### Synoptic Situation and Rainfall Forecast (As per IMD)

- Conditions are favourable for further withdrawal of Southwest Monsoon from remaining parts of West Uttar Pradesh, some more parts Madhya Pradesh, remaining parts of East Rajasthan, some more parts of Gujarat and some parts of Maharashtra during next 2-3 days.
1. Isolated heavy to very Heavy rainfall with extremely heavy falls over Meghalaya on 04th October.
  2. Isolated heavy to very Heavy rainfall very likely over Sub-Himalayan West Bengal & Sikkim, Assam and Arunachal Pradesh on 04th October.

## West Bengal

Water level rise is expected in Teesta, Torsa, Raidak, Sankosh and other rivers in Alipurduar, Cooch Behar districts for next 24 hrs. Current flood situation in the state as per CWC network is as follows:

CWC Site	River	District	Flood Type	Trend in Water Level
Bajitpur	Ichamati	North 24 Parganas	Extreme	Rising
Tarinipur	Ichamati	North 24 Parganas	Extreme	Steady
Bangaon	Ichamati	North 24 Parganas	Extreme	Steady
Kuthibari	Ichamati	North 24 Parganas	Extreme	Steady
Farakka	Ganga	Murshidabad	Severe	Steady
CS 97 A Ganga Farakka	Ganga	Murshidabad	Severe	Steady
Mekhliganj	Teesta	Cooch Behar	Above Normal	Steady
Biswanathpur	Padma	Murshidabad	Above Normal	Steady
Bhaluka	Fulhar	Maldah	Above Normal	Steady
Jaldhaka NH 31	Jaldhaka	Jalpaiguri	Above Normal	Steady

## Assam and Arunachal Pradesh

Water level rise is expected in rivers Brahmaputra main stem, Champavati, Manas, Beki, Sankosh and other rivers in districts Dhubri, Goalpara, Barpeta, South Salmara Mancachar for next 24 hrs. Increased runoff is expected in Upper Brahmaputra main stem, Dhansiri, Lohit, Ranganadi, Nao Dehing, Dehing, Middle Brahmaputra main stem for next 48 hrs. Current flood situation in the state as per CWC network is as follows:

CWC Site	River	District	Flood Type	Trend in Water Level
Dibrugarh	Brahmaputra	Dibrugarh	Above Normal	Rising
Ranganadi NT Rd Xing	Ranganadi	Lakhimpur	Above Normal	Rising
NT Rd Xing JiaBharali	JiaBharali	Sonitpur	Above Normal	Steady

## Bihar

Current flood situation in the state as per CWC network is as follows:

CWC Site	River	District	Flood Type	Trend in Water Level
Birpur	Kosi	Supaul	Severe	Rising
Dhengraghat	Mahananda	Purnia	Severe	Rising
Runisaidpur	Bagmati	Muzaffarpur	Severe	Rising
Baltara	Kosi	Khagaria	Severe	Steady
Kamtaul	Adhwara	Darbhanga	Severe	Steady
Benibad	Bagmati	Muzaffarpur	Severe	Steady
Sultanganj	Ganga	Bhagalpur	Severe	Steady
Kahalgaoon	Ganga	Bhagalpur	Severe	Steady
Dumariaghat	Gandak	Gopalganj	Severe	Steady
Jhawa	Mahananda	Katihar	Severe	Steady
Khagaria	BurhiGandak	Khagaria	Severe	Steady
Hathidah	Ganga	Patna	Severe	Falling

Kursela	Kosi	Katihar	Severe	Falling
Labha	Fulhar	Katihar	Severe	Falling
Dheng Bridge	Bagmati	Sitamarhi	Severe	Falling
Araria	Parman	Araria	Severe	Falling
Lalganj	Gandak	Vaishali	Severe	Falling
Azmabad	Ganga	Bhagalpur	Severe	Falling
Saharghat	Adhwara	Madhubani	Severe	Falling
Kanti	BurhiGandak	Muzaffarpur	Above Normal	Rising
Ekmighat	Adhwara	Darbhanga	Above Normal	Steady
Lalbegiaghat	BurhiGandak	PurbaChamparan	Above Normal	Steady
Hayaghat	Bagmati	Darbhanga	Above Normal	Steady
Saulighat	Adhwara	Madhubani	Above Normal	Steady
Bankaghat	Ganga	Patna	Above Normal	Steady
Darauli	Ghaghra	Siwan	Above Normal	Steady
Bhagalpur	Ganga	Bhagalpur	Above Normal	Steady
Kolhachak	Dhardha	Patna	Above Normal	Steady
Munger	Ganga	Munger	Above Normal	Steady
GangpurSiswan	Ghaghra	Siwan	Above Normal	Steady
Mankatha	Harohar	Lakhisarai	Above Normal	Steady
Rosera	BurhiGandak	Samastipur	Above Normal	Steady
Masaurhi	Dhardha	Patna	Above Normal	Steady
Bishunpur	Bagmati	Darbhanga	Above Normal	Steady
Sikandarpur (Muzaffarpur)	BurhiGandak	Muzaffarpur	Above Normal	Steady
Gandhighat	Ganga	Patna	Above Normal	Falling
Chanpatia	BurhiGandak	PaschimChamparan	Above Normal	Falling
Chargharia	Mahananda	Kishanganj	Above Normal	Falling
Jhanjharpur	Kamalabalan	Madhubani	Above Normal	Falling
Rewaghat	Gandak	Muzaffarpur	Above Normal	Falling
Danapur	Ganga	Patna	Above Normal	Falling
Dighaghat	Ganga	Patna	Above Normal	Falling

## Uttar Pradesh

Current flood situation in the state as per CWC network is as follows:

CWC Site	River	District	Flood Type	Trend in Water Level
Birdghat	Rapti	Gorakhpur	Severe	Steady
Trimohinighat	Rohin	Maharajganj	Severe	Falling
Regauli	Rapti	Gorakhpur	Severe	Falling
Chandradeepghat	Kwano	Gonda	Severe	Falling
Kakrahi	BurhiRapti	Siddhartnagar	Severe	Falling
Turtipar	Ghaghra	Ballia	Above Normal	Steady
Ayodhya	Ganga	Ayodhya	Above Normal	Steady
Basti	Kwano	Basti	Above Normal	Steady
Uskabazar	Kunhara	Siddharthnagar	Above Normal	Falling
Bansi	Rapti	Siddharthnagar	Above Normal	Falling
MuhchurwaGhat	BurhiRapti	Siddharthnagar	Above Normal	Falling
Bulakipura	Sengar	Auraiya	Above Normal	Falling

Kachlabridge	Ganga	Budaun	Above Normal	Falling
Khadda	Gandak	Kushinagar	Above Normal	Falling
Elginbridge	Ghaghra	Barabanki	Above Normal	Falling

## Jharkhand

Current flood situation in the state as per CWC network is as follows:

CWC Site	River	District	Flood Type	Trend in Water Level
Sahibganj	Ganga	Sahibganj	Severe	Steady
Japla	Sone	Palamau	Above Normal	Steady

## Odisha

Current flood situation in the state as per CWC network is as follows:

CWC Site	River	District	Flood Type	Trend in Water Level
Potteru	Potteruvagu	Malkangiri	Above Normal	Steady

## Madhya Pradesh

Current flood situation in the state as per CWC network is as follows:

CWC Site	River	District	Flood Type	Trend in Water Level
Narsinghgarh	Sonar	Damoh	Severe	Falling
Seondha	Sind	Datia	Above Normal	Falling

## Karnataka

Current flood situation in the state as per CWC network is as follows:

CWC Site	River	District	Flood Type	Trend in Water Level
Talikot	Doni	Bijapur	Severe	Rising
Navalgund	Bennehala	Dharwad	Above Normal	Steady

## Tamil Nadu

Current flood situation in the state as per CWC network is as follows:

CWC Site	River	District	Flood Type	Trend in Water Level
Singasadanapalli	Ponnaiyar	Krishngiri	Above Normal	Falling

**Note:** Please follow CWC's website <https://fs.india-water.gov.in/#/> for getting information on latest water levels and flood forecast.

### 3.0 Advisory Flood Forecast for next 7-days in Table form

The flood situation of Flood Forecasting Stations likely to be above warning level for next 7days

S.No	Station	River	District	State	5/10/2024	6/10/2024	7/10/2024	8/10/2024	9/10/2024	10/10/2024	11/10/2024
1	BENIBAD	BAGMATI	MUZAFFARPUR	Bihar	S	E	E	E	E	E	E
2	ARARIA	PARMAN	ARARIA	Bihar	S	S	S	S	S	S	S
3	BALTARA	KOSI	KHAGARIA	Bihar	S	S	S	S	AN	AN	AN
4	BIRDGHAT	RAPTI	GORAKHPUR	Uttar Pradesh	S	S	S	S	AN	N	N
5	DHENGRA GHAT	MAHANANDA	PURNIA	Bihar	S	S	S	S	S	AN	AN
6	HATHIDAH	GANGA	PATNA	Bihar	S	S	S	S	S	AN	AN
7	JHANJIHARPUR	KAMALABALAN	MADHUBANI	Bihar	AN	S	S	S	S	AN	S
8	JHAWA	MAHANANDA	KATI HAR	Bihar	S	S	S	S	S	AN	AN
9	KAHALGAON	GANGA	BHAGALPUR	Bihar	S	S	S	S	S	S	AN
10	KAMTAUL	ADHWARA	DARBHANGA	Bihar	S	S	S	S	S	S	S
11	KHAGARIA	BURHI GANDAK	KHAGARIA	Bihar	S	S	S	S	S	S	AN
12	KURSELA	KOSI	KATI HAR	Bihar	S	S	S	S	S	S	AN
13	SAHIBGANJ	GANGA	SAHIBGANJ	Jharkhand	S	S	S	S	S	S	AN
14	DUMARIA GHAT	GANDAK	GOPALGANJ	Bihar	S	AN	N	N	N	N	N
15	DHENG BRIDGE	BAGMATI	SITAMARHI	Bihar	S	S	S	S	S	S	S
16	RUNISAIDPUR	BAGMATI	MUZAFFARPUR	Bihar	S	S	S	S	S	S	S
17	FARAKKA(F)	GANGA	MURSHIDABAD	West Bengal	S	S	S	S	S	S	S
18	BADATIGHAT	SUBANSIRI	LAKHIMPUR	Assam	N	AN	AN	N	N	N	N
19	BEKI ROAD	BEKI	BARPETA	Assam	AN	N	N	N	N	N	N

	BRIDGE										
20	DIBRUGA RH	BRAHMA PUTRA	DIBRUGARH	Assam	AN	AN	AN	AN	AN	AN	N
21	NT ROAD CROSSING JIA- BHARALI	JIABHAR ALI	SONITPUR	Assam	AN	AN	AN	AN	AN	AN	AN
22	NEAMATI GHAT	BRAHMA PUTRA	JORHAT	Assam	AN	AN	AN	AN	AN	N	N
23	TEZPUR	BRAHMA PUTRA	SONITPUR	Assam	N	AN	AN	AN	AN	N	N
24	DHUBRI	BRAHMA PUTRA	DHUBRI	Assam	N	N	AN	AN	AN	N	N
25	RANGANA DI NT ROAD CROSSING	RANGAN ADI	LAKHIMPUR	Assam	N	N	AN	AN	N	N	N
26	KODUMU DI	CAUVERY	ERODE	Tamil Nadu	N	N	N	N	AN	AN	AN
27	MUSIRI	CAUVERY	TIRUCHIRAPPA LLI	Tamil Nadu	N	N	N	N	AN	AN	AN
28	MUTHAN KERA	KABINI	WAYANAD	Kerala	N	N	N	AN	N	N	N
29	AYODHYA	GHAGRA	AYODHYA	Uttar Prades h	AN	N	N	N	N	N	N
30	BANSI	RAPTI	SIDDHARTH NAGAR	Uttar Prades h	AN	AN	AN	N	N	N	N
31	BHAGALP UR	GANGA	BHAGALPUR	Bihar	AN	AN	AN	AN	AN	AN	AN
32	DARAULI	GHAGRA	SIWAN	Bihar	AN	AN	AN	AN	AN	AN	AN
33	DELHI RAILWAY BRIDGE	YAMUNA	NORTH	Delhi	N	N	N	N	AN	AN	AN
34	DIGHAGH AT	GANGA	PATNA	Bihar	AN	AN	AN	AN	AN	N	N
35	EKMIGHA T	ADHWAR A	DARBHANGA	Bihar	AN	N	AN	N	N	N	N
36	ELGINBRI	GHAGRA	BARABANKI	Uttar	AN	N	N	N	N	N	N



	DGE			Prades h							
37	GANGPUR SISWAN	GHAGRA	SIWAN	Bihar	AN	AN	AN	AN	AN	AN	N
38	HAYAGHA T	BAGMATI	DARBHANGA	Bihar	AN	N	N	N	N	N	N
39	KACHHLA BRIDGE	GANGA	BUDAUN	Uttar Prades h	AN	AN	AN	AN	AN	AN	AN
40	KHADDA	GANDAK	KUSHINAGAR	Uttar Prades h	AN	N	N	N	N	N	N
41	LALBEGIA GHAT	BURHI GANDAK	PURBA CHAMPARAN	Bihar	AN	N	N	N	N	N	N
42	MUNGER	GANGA	MUNGER	Bihar	AN	AN	AN	AN	AN	N	N
43	GANDHIG HAT	GANGA	PATNA	Bihar	AN	AN	AN	AN	AN	AN	AN
44	REWAGHA T	GANDAK	MUZAFFARPUR	Bihar	AN	AN	N	N	N	N	N
45	ROSERA	BURHI GANDAK	SAMASTIPUR	Bihar	AN	N	N	N	N	N	N
46	SRIPALPU R	PUNPUN	PATNA	Bihar	N	N	N	AN	AN	AN	AN
47	TURTIPAR	GHAGRA	BALLIA	Uttar Prades h	AN	AN	AN	AN	AN	AN	N
48	TAIBPUR	MAHANA NDA	KISHANGANJ	Bihar	N	AN	AN	N	N	N	N
49	JALDHAKA NH-31	JALDHAK A	JALPAIGURI	West Bengal	AN	AN	AN	AN	N	N	AN
50	MEKHLIG ANJ (R_B)	TEESTA	KOCHBIHAR	West Bengal	AN	AN	AN	N	N	N	N
51	BHANDAR A	WAINGA NGA	BHANDARA	Mahar ashtra	N	N	N	N	AN	AN	N

**Abbreviation:** N: Normal Flood Situation, AN: Above Normal Flood Situation, S: Severe Flood Situation, E: Extreme Flood Situation

For more details, please visit <https://ffs.india-water.gov.in/> for flood forecast monitoring & short range flood forecast and <https://aff.india water.gov.in/> for medium range flood forecast.

Extreme Flood Situation: (Site (s) where the previous Highest Flood Level (HFL) is exceeded or equalled).

Severe Flood Situation: (Site (s) where water level is touching or exceeding the Danger Level but below Highest Flood Level (HFL)).

Above Normal Flood Situation: (Site (s) where water level is touching or exceeding the Warning Level but below Danger Level).

#### 4.0 Storage Position in Dams where Inflow forecast is being issued by CWC as on 4<sup>th</sup> October 2024

Storage above 85%	
Storage above 60%	

QPF categories (mm)	0	0.1-10	11-25	26-37	38-50	51-75	76-100	>100
---------------------	---	--------	-------	-------	-------	-------	--------	------

Sl.No.	Reservoir/Dams	River/Sub-Basin /Basin	State	US/DS District	Rainfall situation				
					Day1	Day2	Day3	Day4	Day 5
1	Srisaillam Reservoir	Krishna/Upper Krishna/Krishna	Andhra Pradesh	Kurnool					
2	Thottapalli Reservoir	Nagavali/Nagavali&Others/ERF (Mahanadi to Pennar)	Andhra Pradesh	Vizianagaram					
3	Madduvalasa Reservoir	Nagavali/Nagavali&Others/ERF(Mahanadi to Pennar)	Andhra Pradesh	Vizianagaram					
4	Somasila Dam	North Pennar/Lower Pennar/Pennar	Andhra Pradesh	Nellore					
5	KLRS Pulichintala Dam	Krishna/Lower Krishna/Krishna	Andhra Pradesh	Guntur					
6	Gotta Barrage	Vamsadhara/Vamsadhara/EFR(Mahanadi to Pennar)	Andhra Pradesh	Srikakulam					
7	Prakasam Barrage	Krishna/Lower Krishna/ Krishna	Andhra Pradesh	<a href="#">Krishna/ Guntur</a>					
8	Sunkesula	Tungabhadra/Lower Tungabhadra/Krishna	Andhra Pradesh	Kurnool					
9	Ravishankar Sagar Dam	Mahanadi/Middle Mahanadi/Mahanadi Basin	Chattisgarh	Dhamtari					
10	Bango Reservoir	Hasdeo/Middle Mahanadi/Mahanadi Basin	Chattisgarh	Korba					
11	Ukai Reservoir	Tapi/Middle Tapi/Tapi Basin	<a href="#">Gujarat</a>	Surat					
12	Madhuban Dam	Damanganga/Bhatsol and Others/WFR( Tapi to Tadri)	<a href="#">Gujarat</a>	Valsad					
13	Panam Dam	Panam/Lower Mahi/Mahi Basin	<a href="#">Gujarat</a>	Panchmahal					
14	Kadana Dam	Mahi/Lower Mahi/Mahi Basin	<a href="#">Gujarat</a>	Mahisagar					
15	Sardar Sarovar Project	Narmada/Middle Narmada/Narmada Basin	<a href="#">Gujarat</a>	Narmada					
16	Shetrunji Dam	Shetrunji/Shetrunji & Other EFR/WFR( Kutch & Saurashtra)	<a href="#">Gujarat</a>	Bhavnagar					
17	Dharoi Dam	Sabarmati/Upper Sabarmati/Sabarmati	<a href="#">Gujarat</a>	Mehsana					

18	Tenughat Reservoir	Damodar/Damodar/Ganga	Jharkhand	Bokaro					
19	Konar Reservoir	Konar/Damodar/Ganga	Jharkhand	Hazaribagh					
20	Maithon Dam	Barakar/Damodar/Ganga	Jharkhand	Dhanbad					
21	Tilaiya Reservoir	Barakar/Damodar/Ganga	Jharkhand	Hazaribagh					
22	Massanjore Dam	Mayurakshi/Bhagirathi & Others/Ganga	Jharkhand	Dumka					
23	Singatalur Barrage	Tungabhadra/Upper Tungabhadra/Krishna	Karnataka	Gadag					
24	Kabini Reservoir	Kabini/Middle Cauvery/Cauvery	Karnataka	Mysore					
25	Harangi Reservoir	Harangi/Upper Cauvery/Cauvery	Karnataka	Kodagu					
26	Malaprabha Dam	Malaprabha/Upper Krishna/Krishna	Karnataka	Belgaum					
27	Tungabhadra Dam	Tungabhadra/Upper Tungabhadra/Krishna	Karnataka	Ballari					
28	Bhadra Reservoir	Bhadra/Upper Tungabhadra/Krishna	Karnataka	Chikamagaluru					
29	Hidkal Dam	Ghataprabha/Upper krishna/Krishna	Karnataka	Belgaum					
30	Hemavathy Reservoir	Hemavathy/Upper Cauvery/Cauvery	Karnataka	Hassan					
31	Krishnarajasagar Reservoir	Cauvery/Middle Cauvery/Cauvery	Karnataka	Mandya					
32	Narayanpur Reservoir	Krishna/Upper Krishna/Krishna	Karnataka	Bagalkot					
33	Almatti Reservoir	Krishna/Upper Krishna/Krishna	Karnataka	Bagalkot					
34	Hippargi Barrage	Krishna/Upper Krishna/Krishna	Karnataka	Bagalkot					
35	Karanja Dam	Karanja/Manjra/Godavari	Karnataka	Bidar					
36	Idamalayar Reservoir	Periyar/Periyar and Others/WFR(Tadri to Kanyakumari)	Kerala	Ernakulam					
37	Idukki Reservoir	Periyar/Periyar and Others/WFR(Tadri to Kanyakumari)	Kerala	Idukki					
38	NMD Weir	Godavari/Upper Godavari/Godavari	Maharashtra	Nasik/Ahmednagar					

39	Gosikhurd Dam	Wainganga/Wainganga/Godavari Basin	Maharashtra	Bhandara					
40	Jaikwadi Dam	Godavari/Middle Godavari/Godavari	Maharashtra	Aurangabad					
41	Warna dam	Warna/Upper Krishna/Krishna	Maharashtra	Kolhapur					
42	Totladoh Project	Pench/Wainganga/Godavari	Maharashtra	Nagpur					
43	Ujjanai Reservoir	Bhima/Upper Bhima/Krishna Basin	Maharashtra	Solapur					
44	Veer Dam	Nira/Upper Bhima/Krsihna Basin	Maharashtra	Satara					
45	Koyna Dam	Koyna/Upper Krishna/Krishna	Maharashtra	Satara					
46	Upper Wardha Project	Wardha/Wardha/Godavari Basin	Maharashtra	Amaravati					
47	Mula Dam	Mula/Upper Godavari/Godavari	Maharashtra	Ahmednagar					
48	Issapur Reservoir	Penganga/Wardha/Godavari	Maharashtra	Yavatmal					
49	Yeldari Reservoir	Purna/Middle Godavari/Godavari	Maharashtra	Parbhani					
50	Hathnur Dam	Tapi/Middle Tapi/Tapi	<u>Maharashtra</u>	Jalgaon					
51	Manjlegaon Dam	Sindhpana/Middle Godavari/Godavari	Maharashtra	Beed					
52	Rajghat Dam	Betwa/Lower Yamuna/Ganga Basin	Madhya Pradesh	Ashok Nagar					
53	Barna Reservoir	Barna/Upper Narmada/Narmada	<u>Madhya Pradesh</u>	Raisen					
54	Upper Wainganga Project(Sanjay Sarovar)	Wainganga/Wainganga/Godavari	Madhya Pradesh	Seoni					
55	Gandhisagar Reservoir	Chambal/Upper Chambal/Ganga	Madhya Pradesh	Mandsaur					
56	Pench Reservoir (Machagora Dam)	Pench/Wainganaga/Godavari Basin	Madhya Pradesh	Chindwara					



57	Bargi Reservoir	Narmada/Upper Narmada/Narmada	<u>Madhya Pradesh</u>	Jabalpur					
58	Bawanthadi Reservoir	Bawanthri/Wainganga/Godavari Basin	Madhya Pradesh	Balaghat					
59	Tawa Reservoir	Tawa/Upper Narmada/Narmada	<u>Madhya Pradesh</u>	Narmadapuram					
60	Indira Sagar Reservoir	Narmada/Middle Narmada/Narmada	<u>Madhya Pradesh</u>	Khandwa					
61	Bansagar Dam	Sone/Sone/Ganga Basin	Madhya Pradesh	Shahdol					
62	Madikhera(Atal Sagar) Dam	Sindh/Lower Yamuna/Ganga	Madhya Pradesh	Shivpuri					
63	Upper Indravati Dam	Indravathi/Indravathi/Godavari Basin	Odisha	Nabarangpur					
64	Kolab Dam	Kolab/Indravathi/Godavari Basin	Odisha	koraput					
65	Machhkund Dam	Machhkund/Lower Godavari/Godavari	Odisha	koraput					
66	Rengali Dam	Brahmani/Brahmani/Brahmani & Baitarani	<u>Odisha</u>	Angul					
67	Hirakud Reservoir	Mahanadi/Middle Mahanadi/Mahanadi	<u>Odisha</u>	Sambalpur					
68	Balimela Dam	Sileru/Lower Godavari/Godavari	Odisha	Malkangiri					
69	Salandi Reservoir	Baitarani/Baitarani/ Brahmani & Baitarani	Odisha	Kendujhar					
70	Rana Pratap Sagar	Chambal/Upper Chambal/Ganga	Rajasthan	Neemuch(MP)/Dholpur,Kota, Bundi(Raj)					
71	Kota Barrage	Chambal/Upper Chambal/Ganga	Rajasthan	Neemuch (MP)/Dholpur, Kota, Bundi(Raj)					
72	Panchana Dam	Chambal/Middle Yamuna/Ganga	Rajasthan	Karauli					
73	ParwatiDam	Parbati/Upper Chambal/Ganga	Rajasthan	Dholpur					
74	Gudha Dam	Mej/ Kalisindh & Others/Ganga	Rajasthan	Boondi					
75	MahiBajajsagar Dam	Mahi/Upper Mahi/Mahi	<u>Rajasthan</u>	Banswara					

76	Bisalpur Dam	Banas/Banas/Ganga	<u>Rajasthan</u>	Karauli					
77	Gambhiri Dam	Gambhiri/Banas/Ganga	<u>Rajasthan</u>	Chittorgarh					
78	SomKamlaAmba Dam	SomKamla/Upper Mahi/Mahi	<u>Rajasthan</u>	Dungarpur					
79	Kalisindh Dam	Kalisindh/Kalisindh& Others/Ganga	Rajasthan	Jhalawar					
80	Bhavanisagar Dam	Bhavani/Middle Cauvery/Cauvery Basin	Tamilnadu	Erode					
81	Musi Dam	Musi/Lower Krishna/Krishna	Telangana	Nalgonda					
82	Sripada Yellampally Project	Godavari/ Pranhita & Others/Godavari Basin	Telangana	Karimnagar					
83	PD Jurala	Krishna/Upper Krishna/Krishna	Telangana	Mahbubnagar					
84	Sriramsagar Reservoir	Godavari/ Pranhita & Others /Godavari	Telangana	Nizamabad					
85	Nizamsagar Reservoir	Manjira/Manjra/Godavari	Telangana	Kama Reddy					
86	Singur Reservoir	Manjira/Manjira/Godavari Basin	Telangana	Sanga Reddy					
87	Kaddam dam	Kaddamvagu/Pranhita & Others/Godavari	Telangana	Adilabad					
88	Ichari Dam	Tons/Upper Yamuna/Ganga	Uttarakhand	Dehradun					
89	Tehri Dam	Bhagirathi/Above Ramganga Confluence/Ganga	Uttarakhand	Garhwal					
90	Kangsabati Reservoir	Kangsabati/Damodar/Ganga	West Bengal	Bankura					

Note- Based on above information, Project Authority may regulate the reservoirs as per standard operating manuals/ rule levels to avoid downstream flooding and upstream submergence