

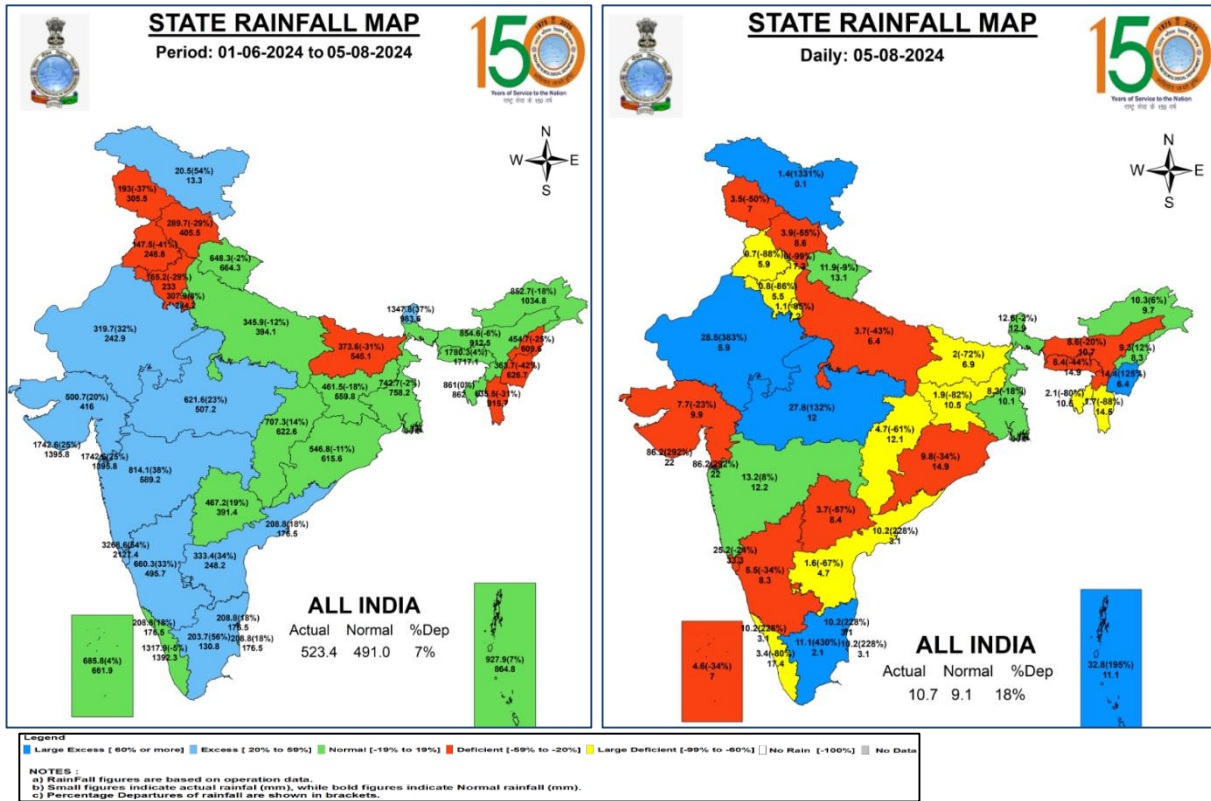

Central Water Commission
Daily Flood Situation Report cum Advisories
05-08-2024

1.0 Rainfall Situation

1.1 State-wise departure from normal of cumulative and daily rainfall



1.2 Rainfall forecast for next 5 days issued on 5th Aug 2024 (Midday) by IMD

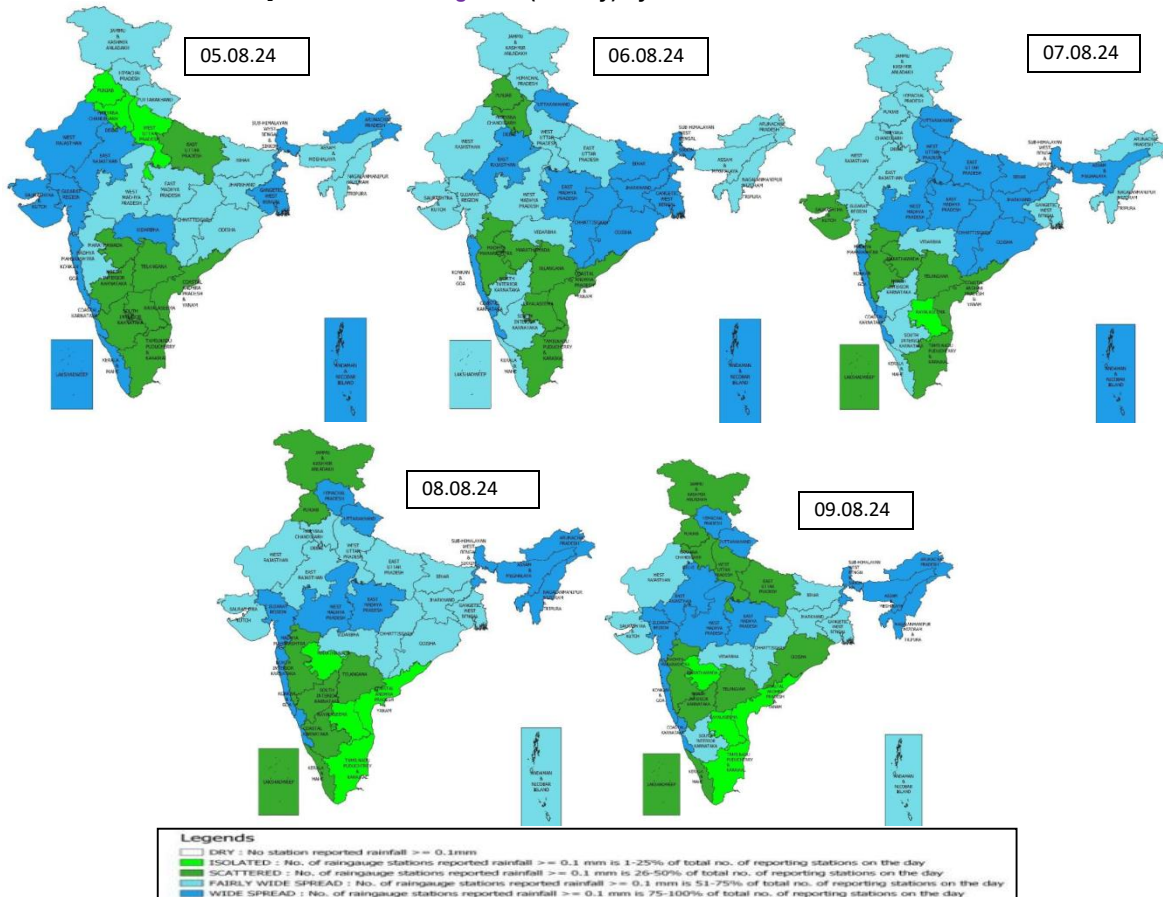

2.0 Flood Situation and Advisories

2.1 Summary of Flood Situation as per CWC Flood Forecasting Network

On 5th August 2024, 5 Stations (3 in Bihar and 2 in Uttar Pradesh) are flowing in Severe Flood Situation, 21 stations (6 in Uttar Pradesh, 5 in Bihar, 3 in Assam, 2 in West Bengal and Maharashtra and 1 each in Tamil Nadu, Andhra Pradesh & Jharkhand.) are flowing in Above Normal Flood Situation. Inflow Forecast has been issued for 41 Dams and barrages (11 in Karnataka, 6 in Madhya Pradesh, 4 in Uttar Pradesh, 3 each in Andhra Pradesh, Jharkhand, Tamil Nadu & Telangana, 2 each in Maharashtra & Odisha and 1 each in Gujarat, Rajasthan, Uttarakhand & West Bengal).

PART - I: LEVEL FORECAST		(Total Sites - 200)	
S.No.	Flood Situations	State-wise Flood Situation	Numbers of Forecasting Sites
A	Extreme Flood Situation: (Site (s) where the previous Highest Flood Level (HFL) is exceeded or equalled)		0
B	Severe Flood Situation: (Site (s) where water level is touching or exceeding the Danger Level but below Highest Flood Level (HFL))	Bihar(3), Uttar Pradesh(2)	5
C	Above Normal Flood Situation: (Site (s) where water level is touching or exceeding the Warning Level but below Danger Level)	Andhra Pradesh(1), Assam(3), Bihar(5), Jharkhand(1), Maharashtra(2), Tamil Nadu(1), Uttar Pradesh(6), West Bengal(2)	21
Total number of sites above Warning Level (A+B+C)			26
PART - II: INFLOW FORECAST		(Total Sites - 138)	
Number of sites for which inflow forecasts issued: (Where Inflows are equal or exceed the specified Threshold Limit for a particular reservoir / barrage)		Andhra Pradesh(3), Gujarat(1), Jharkhand(3), Karnataka(11), Madhya Pradesh(6), Maharashtra(2), Odisha(2), Rajasthan(1), Tamil Nadu(3), Telangana(3), Uttar Pradesh(4), Uttarakhand(1), West Bengal(1)	41

Details are given at link: https://cwc.gov.in/sites/default/files/central-flood-control-room-daily-bulletins-report-1_12.pdf

Flood Situation Map

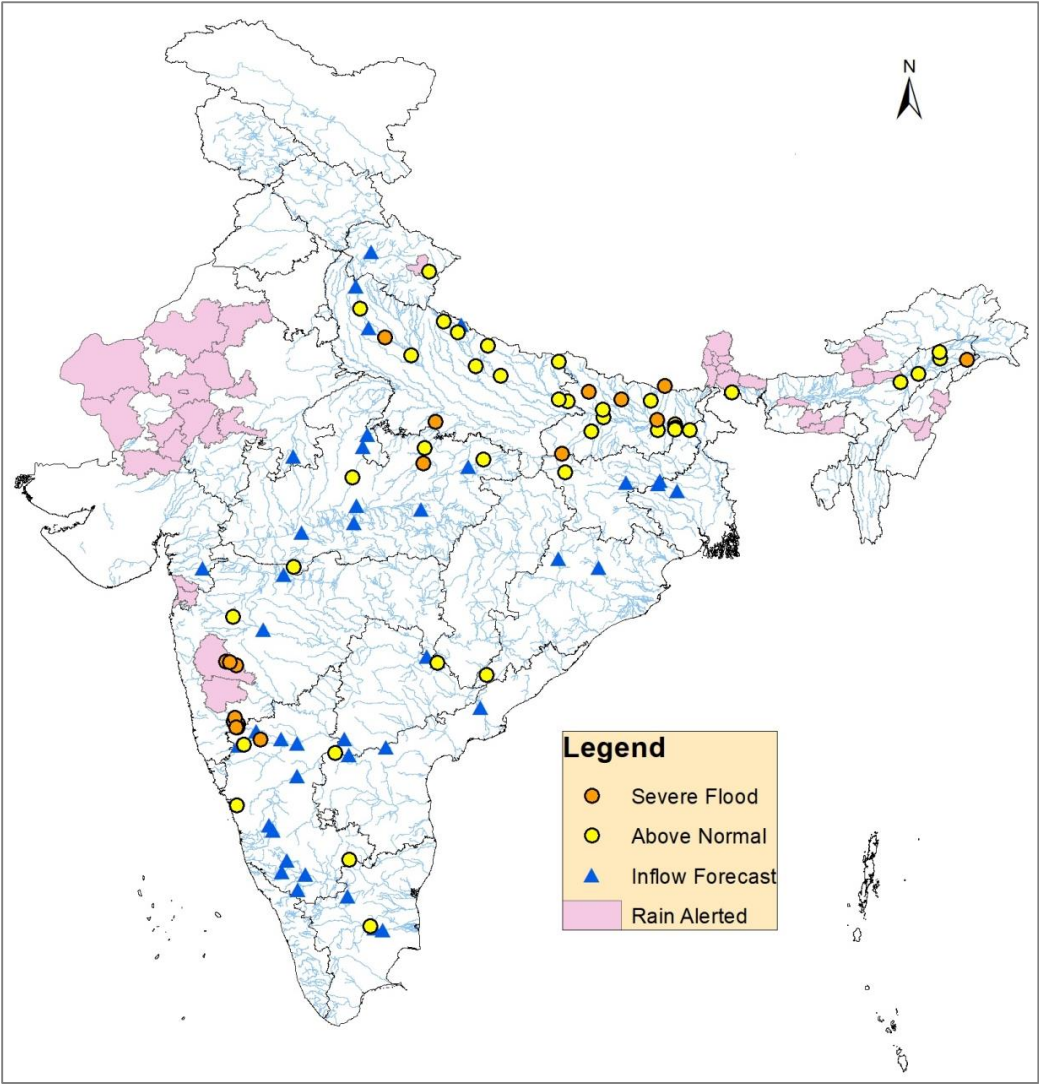

2.2 Flash Flood Guidance

24 hours Outlook for the Flash Flood Risk (FFR) till 1130 IST of 06-08-2024 :

Moderate flash flood risk likely over few watersheds & neighbourhoods of **West Rajasthan** Met Sub-divisions during next 24 hours.

Surface runoff/ Inundation may occur at some fully saturated soils & low-lying areas over AoC as shown in map due to expected rainfall occurrence in next 24 hours.

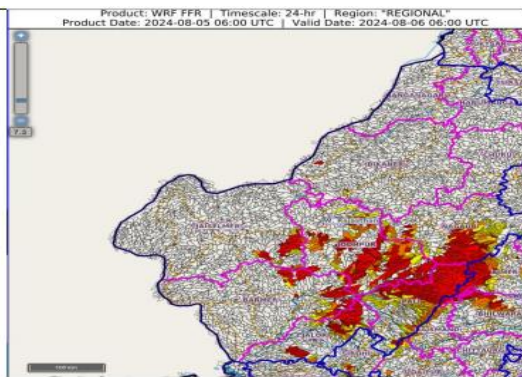

24 hours Outlook for the Flash Flood Risk (FFR) till 1130 IST of 06-08-2024 :

Low to Moderate flash flood risk likely over few watersheds & neighbourhoods of **South Gujarat Region** and **Konkan & Goa** Met Sub-divisions during next 24 hours.

Surface runoff/ Inundation may occur at some fully saturated soils & low-lying areas over AoC as shown in map due to expected rainfall occurrence in next 24 hours.

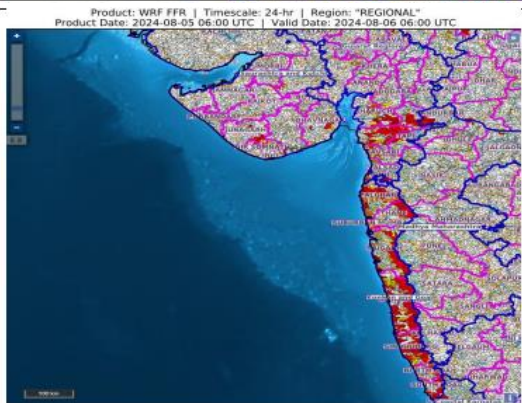

24 hours Outlook for the Flash Flood Risk (FFR) till 1130 IST of 06-08-2024 :

Low flash flood risk likely over few watersheds & neighbourhoods of **Himachal Pradesh** and **Uttarakhand** Met Sub-divisions during next 24 hours.

Surface runoff/ Inundation may occur at some fully saturated soils & low-lying areas over AoC as shown in map due to expected rainfall occurrence in next 24 hours.

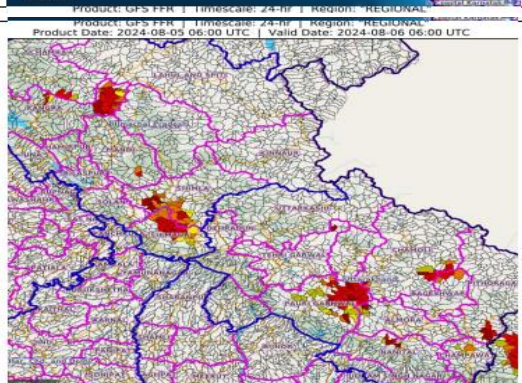

2.3 CWC Advisories

Main Synoptic Features and Rainfall Forecast (As per IMD)

- The depression over Northeast Rajasthan and neighbourhood moved west-northwestwards with a speed of 07 kmph during past 6 hours and lay centered at 1130 hours IST of today, the 5th August over the same region near latitude 26.8°N and longitude 75.4°E, about 40 km west of Jaipur (Rajasthan), 90 km south-southeast of Sikar (Rajasthan), 90 km eastnortheast of Ajmer (Rajasthan) and 250 km east-southeast of Bikaner (Rajasthan). It is likely to continue to move westnorthwestwards across North Rajasthan and weaken into a well marked low pressure area during next 12 hours.
 - An east-west trough runs from the depression over northeast Rajasthan & neighbourhood to north Odisha in lower & middle tropospheric levels tilting southwards with height.
 - The Monsoon trough is active and south of the normal position at mean sea level.
 - The off-shore trough at mean sea level runs along South Gujarat to north Kerala coast.
1. Isolated extremely heavy rainfall very likely over West Rajasthan on 05th August. ✓ Isolated very heavy rainfall also likely over East Rajasthan on 05th , 08th & 09th; West Rajasthan on 06th , Himachal Pradesh on 07th and Uttarakhand on 06th , 07th, 09th & 10th August.
 2. Very heavy rainfall very likely at isolated places over Gujarat Region and Madhya Maharashtra on 05th August.

3. Heavy to very heavy rainfall very likely at isolated places over Arunachal Pradesh, Assam & Meghalaya, Nagaland, Manipur, Mizoram & Tripura during 05th-10th; Sub-Himalayan West Bengal & Sikkim on 05th & 06th August and Odisha on 07th August.

Rajasthan

Increased runoff is expected in Chambal and in rivers such as Banas, Kalisindh, Mahi, Sabarmati, West Banas for next 24 hrs.

Gujarat

Increased runoff expected to continue in Ambika, Purna, Mahi, Banas, Sabarmati, Tapi, Narmada, Damanganga rivers for next 24 hrs. Increased inflows more than CWC forecast threshold is expected into Kadana, Panam, Dharoi, Dantiwada, Ukai dam.

Assam & West Bengal

Current flood situation in the state as per CWC network is as follows:

CWC Site	River	District	Flood Type	Trend in Water Level
Margherita	Buridehing	Tinsukia	Severe	Falling
Neamatighat	Brahmaputra	Jorhat	Above Normal	Rising
Chenimari	Buridehing	Dibrugarh	Above Normal	Rising
Numaligarh	Dhansiri(S)	Golaghat	Above Normal	Falling
Mekhliganj	Teesta	Cooch Behar	Above Normal	Falling

Uttarakhand

Current flood situation in the state as per CWC network is as follows:

CWC Site	River	District	Flood Type	Trend in Water Level
Thal	Ramganga	Pithoragarh	Above Normal	Falling

Bihar

Current flood situation in the state as per CWC network is as follows:

CWC Site	River	District	Flood Type	Trend in Water Level
Baltara	Kosi	Khagaria	Severe	Steady
Birpur	Kosi	Supaul	Severe	Steady
Dumariaghat	Gandak	Gopalganj	Severe	Steady
Benibad	Bagmati	Muzaffarpur	Severe	Falling
Lalganj	Gandak	Vaishali	Above Normal	Rising
Gandhighat	Ganga	Patna	Above Normal	Rising
Bankaghat	Ganga	Patna	Above Normal	Rising
Azmabad	Ganga	Bhagalpur	Above Normal	Steady
Sultanganj	Bhagalpur	Ganga	Above Normal	Steady
Kursela	Kosi	Katihar	Above Normal	Steady
Kahalgaon	Ganga	Bhagalpur	Above Normal	Steady
Darauli	Ghagra	Siwan	Above Normal	Falling

Kinjer	Punpun	Arwal	Above Normal	Falling
Basua	Kosi	Supaul	Above Normal	Falling

Uttar Pradesh

Current flood situation in the state as per CWC network is as follows:

CWC Site	River	District	Flood Type	Trend in Water Level
Banda	Ken	Banda	Severe	Rising
Kachlabridge	Ganga	Budaun	Severe	Falling
Ayodhya	Ghagra	Ayodhya	Above Normal	Rising
Garhmukteshwar	Ganga	Hapur	Above Normal	Steady
Fatehgarh	Ganga	Farrukhabad	Above Normal	Steady
Turtipar	Ghagra	Ballia	Above Normal	Steady
Elginbridge	Ghaghra	Barabanki	Above Normal	Steady
Shardanagar	Sarda	Kheri	Above Normal	Steady
Paliakalan	Sarda	Kheri	Above Normal	Steady
Khadda	Gandak	Kushinagar	Above Normal	Steady
Bhingra	Rapti	Shrawasti	Above Normal	Falling

Maharashtra

Current flood situation in the state as per CWC network is as follows:

CWC Site	River	District	Flood Type	Trend in Water Level
Rahu	Mula-Mutha	Pune	Severe	Rising
Dhond	Bhima	Pune	Severe	Falling
Paragaon	Bhima	Pune	Severe	Falling
Terwad(Seasonal)	Panchganga	Kolhapur	Severe	Falling
Nandre	Yerala	Sangli	Severe	Falling
Kopergaon	Godavari	Ahmadnagar	Above Normal	Steady
Arjunwad	Krishna	Kolhapur	Above Normal	Falling
Kurundwad	Krishna	Kolhapur	Above Normal	Falling
Samdoli	Warna	Sangli	Above Normal	Falling

Karnataka

Current flood situation in the state as per CWC network is as follows:

CWC Site	River	District	Flood Type	Trend in Water Level
Mudhol	Ghatprabha	Bagalkot	Severe	Steady
Santeguli	Aghanashini	Uttar Kanada	Above Normal	Falling
Gokak Falls	Ghatprabha	Belgaum	Above Normal	Falling

Andhra Pradesh and Telangana

Current flood situation in the state as per CWC network is as follows:

CWC Site	River	District	Flood Type	Trend in Water Level
Perur	Godavari	Mulugu	Above Normal	Falling
Mantralayam	Tungabhadra	Kurnool	Above Normal	Falling

Jharkhand and Madhya Pradesh

Increased runoff is expected in Sindh, Betwa, Ken and Chambal rivers for next 24 hrs. Current flood situation in the state as per CWC network is as follows:

CWC Site	River	District	Flood Type	Trend in Water Level
Tighara	Kyan	Panna	Severe	Falling
Japla	Sone	Palamau	Severe	Falling
Burhanpur	Tapi	Rajgarh	Above Normal	Rising
Kuldah Bridge	Sone	Sidhi	Above Normal	Steady
Madla	Ken	Panna	Above Normal	Steady
Daltonganj	North Koel	Palamau	Above Normal	Steady
Sahibganj	Ganga	Sahibganj	Above Normal	Steady
Basoda	Betwa	Vidisha	Above Normal	Falling

Tamilnadu and Odisha

Current flood situation in the state as per CWC network is as follows:

CWC Site	River	District	Flood Type	Trend in Water Level
Musiri	Cauvery	Tirucharapalli	Above Normal	Falling
Singasadanapalli	Ponnaiyar	Krishnagiri	Above Normal	Falling
Potteru	Potteruvagu	Malkangiri	Above Normal	Falling

3.0 Advisory Flood Forecast for next 7-days in Table form

The flood situational Flood Forecasting Stations likely to be above warning level for next 7 days

S.No	Station	River	District	State	6/8/2024	7/8/2024	8/8/2024	9/8/2024	10/8/2024	11/8/2024	12/8/2024
1	BENIBAD	BAGMATI	MUZAFFARPUR	BIHAR	S	S	E	E	E	E	E
2	BADATIGHAT	SUBANSIRI	LAKHIMPUR	ASSAM	AN	AN	AN	AN	S	S	AN
3	GOALPARA	BRAHMAPUTRA	GOALPARA	ASSAM	N	N	AN	AN	S	S	S
4	GUWAHATI(D.C.COURT)	BRAHMAPUTRA	KAMRUP	ASSAM	N	N	AN	AN	AN	S	S
5	NT ROAD CROSSING JIA-BHARALI	JIABHARALI	SONITPUR	ASSAM	AN	AN	AN	AN	AN	S	S
6	NANGLAMORAGHAT	DESANG	SIVSAGAR	ASSAM	N	AN	S	S	S	S	S
7	NEAMATIGHAT	BRAHMAPUTRA	JORHAT	ASSAM	AN	AN	S	S	S	S	S
8	SIVASAGAR	DIKHOW	SIVSAGAR	ASSAM	N	AN	S	S	S	S	S
9	TEZPUR	BRAHMAPUTRA	SONITPUR	ASSAM	AN	AN	AN	S	S	S	S
10	DHUBRI	BRAHMAPUTRA	DHUBRI	ASSAM	N	AN	AN	S	S	S	S
11	BALLIA	GANGA	BALLIA	UTTAR PRADESH	N	N	AN	AN	S	S	S
12	BALTARA	KOSI	KHAGARIA	BIHAR	S	S	S	AN	AN	AN	AN
13	EKMIGHAT	ADHWARA	DARBHANGA	BIHAR	N	N	N	N	AN	S	S
14	ELGINBRIDGE	GHAGRA	BARABANKI	UTTAR PRADESH	AN	AN	AN	AN	AN	AN	S
15	HATHIDAH	GANGA	PATNA	BIHAR	AN	AN	AN	AN	AN	AN	S
16	HAYAGHAT	BAGMATI	DARBHANGA	BIHAR	N	N	N	AN	AN	S	S
17	KACHHLABRIDGE	GANGA	BUDAUN	UTTAR PRADESH	S	S	AN	AN	AN	AN	S
18	KAHALGAON	GANGA	BHAGALPUR	BIHAR	AN	AN	S	S	S	S	S
19	KAMTAUL	ADHWARA	DARBHANGA	BIHAR	N	N	AN	AN	AN	AN	S
20	KHAGARIA	BURHI GANDAK	KHAGARIA	BIHAR	AN	AN	AN	AN	S	S	S
21	KURSELA	KOSI	KATI HAR	BIHAR	AN	AN	S	S	S	S	S

22	GANDHIGHAT	GANGA	PATNA	BIHAR	AN	AN	AN	AN	AN	S	S
23	SAHIBGANJ	GANGA	SAHIBGANJ	JHARK HAND	AN	AN	AN	AN	AN	AN	S
24	SRIPALPUR	PUNPUN	PATNA	BIHAR	N	AN	AN	S	S	S	S
25	DUMARIAGHAT	GANDAK	GOPALGANJ	BIHAR	S	AN	S	S	S	S	S
26	DHENG BRIDGE	BAGMATI	SITAMARHI	BIHAR	N	AN	AN	AN	AN	S	S
27	RUNISAIDPUR	BAGMATI	MUZAFFARPUR	BIHAR	N	AN	AN	AN	AN	S	S
28	DHOLPUR	CHAMBAL	DHOLPUR	RAJAST HAN	S	S	N	N	AN	S	S
29	MANDLA	NARMADA	MANDLA	MADH YA PRADE SH	S	N	N	N	N	N	N
30	GOLOKGANJ	SANKOSH	DHUBRI	ASSAM	N	AN	AN	AN	AN	S	AN
31	JALDHAKA NH-31	JALDHAKA	JALPAIGURI	WEST BENGA L	AN	AN	AN	AN	AN	AN	S
32	DOMOHANI	TEESTA	JALPAIGURI	WEST BENGA L	N	N	N	N	N	AN	S
33	MEKHLIGANJ (R_B)	TEESTA	KOCHBIHAR	WEST BENGA L	AN	AN	S	S	AN	S	S
34	MELLI	TEESTA	NAMCHI	SIKKIM	N	AN	AN	AN	N	AN	S
35	ANNAPURNA GHAT	BARAK	CACHAR	ASSAM	N	N	AN	AN	AN	N	N
36	KARIMGANJ	KUSHIYARA	KARIMGANJ	ASSAM	N	N	AN	AN	AN	AN	AN
37	AKHUAPADA	BAITARANI	BHADRAK	ODISH A	N	AN	AN	AN	AN	N	N
38	BEKI ROAD BRIDGE	BEKI	BARPETA	ASSAM	N	N	N	N	N	AN	AN
39	CHENIMARI (KHOWANG)	BURIDEHING	DIBRUGARH	ASSAM	N	N	N	AN	AN	AN	AN
40	DIBRUGARH	BRAHMAPUTR A	DIBRUGARH	ASSAM	AN	AN	AN	AN	AN	AN	AN
41	NUMALIGARH	DHANSIRI (SOUTH)	GOLAGHAT	ASSAM	AN	N	AN	AN	AN	AN	AN
42	PUTHIMARI NH RD XING	PUTHIMARI	KAMRUP	ASSAM	N	N	N	N	AN	AN	AN
43	RANGANADI NT ROAD CROSSING	RANGANADI	LAKHIMPUR	ASSAM	N	N	N	N	AN	AN	AN

44	KODUMUDI	CAUVERY	ERODE	TAMIL NADU	N	N	N	N	N	N	AN
45	MUSIRI	CAUVERY	TIRUCHIRAPPALLI	TAMIL NADU	AN	AN	AN	AN	AN	AN	AN
46	MUTHANKERA	KABINI	WAYANAD	KERALA	N	N	N	N	N	N	AN
47	ARARIA	PARMAN	ARARIA	BIHAR	N	N	AN	AN	AN	AN	AN
48	HARINKHOLA	MUNDESWARI	HUGLI	WEST BENGAL	N	AN	AN	AN	AN	N	N
49	AYODHYA	GHAGRA	AYODHYA	UTTAR PRADESH	AN	AN	AN	AN	AN	AN	AN
50	BALRAMPUR	RAPTI	BALRAMPUR	UTTAR PRADESH	N	N	N	AN	AN	AN	AN
51	BANDA	KEN	BANDA	UTTAR PRADESH	AN	N	N	N	N	N	N
52	BANSI	RAPTI	SIDDHARTH NAGAR	UTTAR PRADESH	N	N	N	N	N	N	AN
53	BASUA	KOSI	SUPAUL	BIHAR	AN	AN	AN	AN	AN	AN	AN
54	BHAGALPUR	GANGA	BHAGALPUR	BIHAR	N	N	AN	AN	AN	AN	AN
55	BIRDBGHAT	RAPTI	GORAKHPUR	UTTAR PRADESH	N	N	N	N	N	AN	AN
56	BUXAR	GANGA	BUXAR	BIHAR	N	N	N	N	N	N	AN
57	DARAULI	GHAGRA	SIWAN	BIHAR	AN	AN	AN	AN	AN	AN	AN
58	DELHI RAILWAY BRIDGE	YAMUNA	NORTH	DELHI	N	N	N	N	N	N	AN
59	DHENGGRAGHAT	MAHANANDA	PURNIA	BIHAR	N	AN	AN	AN	AN	AN	AN
60	FATEHGARH	GANGA	FARRUKHABAD	UTTAR PRADESH	AN	AN	AN	AN	AN	AN	AN
61	GANGPUR SISWAN	GHAGRA	SIWAN	BIHAR	N	N	AN	AN	AN	AN	AN
62	GARHMUKTESHWAR	GANGA	HAPUR	UTTAR PRADESH	AN	N	N	N	N	N	AN

63	JHANJHARPUR	KAMALABALAN	MADHUBANI	BIHAR	N	AN	AN	AN	AN	AN	AN
64	JHAWA	MAHANANDA	KATIHAR	BIHAR	N	N	AN	AN	AN	AN	AN
65	KHADDA	GANDAK	KUSHINAGAR	UTTAR PRADE SH	AN	AN	AN	AN	AN	AN	AN
66	MUNGER	GANGA	MUNGER	BIHAR	N	N	N	N	N	N	AN
67	REWAGHAT	GANDAK	MUZAFFARPUR	BIHAR	N	N	N	N	N	AN	AN
68	RISHIKESH	GANGA	DEHRADUN	UTTAR AKHAN D	N	N	N	N	N	N	AN
69	TURTIPAR	GHAGRA	BALLIA	UTTAR PRADE SH	AN	AN	AN	AN	AN	AN	AN
70	TAIBPUR	MAHANANDA	KISHANGANJ	BIHAR	N	N	N	N	N	AN	AN
71	MANTRALAYAM	TUNGABHADR A	KURNOOL	ANDHR A PRADE SH	AN	AN	AN	AN	N	N	N

Abbreviation: N: Normal Flood Situation, AN: Above Normal Flood Situation, S: Severe Flood Situation, E: Extreme Flood Situation

For more details, please visit <https://ffs.india-water.gov.in/> for flood forecast monitoring & short range flood forecast and <https://aff.india water.gov.in/> for medium range flood forecast.

Extreme Flood Situation: (Site (s) where the previous Highest Flood Level (HFL) is exceeded or equalled).

Severe Flood Situation: (Site (s) where water level is touching or exceeding the Danger Level but below Highest Flood Level (HFL)).

Above Normal Flood Situation: (Site (s) where water level is touching or exceeding the Warning Level but below Danger Level).

4.0 Storage Position in Dams where Inflow forecast is being issued by CWC as on 05th August 2024

Storage above 85%	
Storage above 60%	

QPF categories (mm)	0	0.1-10	11-25	26-37	38-50	51-75	76-100	>100
---------------------	---	--------	-------	-------	-------	-------	--------	------

Sl.No.	Reservoir/Dams	River/Sub-Basin /Basin	State	US/DS District	Rainfall situation				
					Day1	Day2	Day3	Day4	Day 5
1	Srisaillam Reservoir	Krishna/Upper Krishna/Krishna	Andhra Pradesh	Kurnool					
2	Thottapalli Reservoir	Nagavali/Nagavali&Others/ERF (Mahanadi to Pennar)	Andhra Pradesh	Vizianagaram					
3	Madduvalasa Reservoir	Nagavali/Nagavali&Others/ERF(Mahana di to Pennar)	Andhra Pradesh	Vizianagaram					
4	Gotta Barrage	Vamsadhara/Vamsadhara/EFR(Mahana di to Pennar)	Andhra Pradesh	Srikakulam					
5	Prakasam Barrage	Krishna/Lower Krishna/ Krishna	Andhra Pradesh	Krishna/ Guntur					
6	Sunkesula	Tungabhadra/Lower Tungabhadra/Krishna	Andhra Pradesh	Kurnool					
7	Ravishankar Sagar Dam	Mahanadi/Middle Mahanadi/Mahanadi Basin	Chattisgarh	Dhamtari					
8	Ukai Reservoir	Tapi/Middle Tapi/Tapi Basin	Gujarat	Surat					
9	Sardar Sarovar Project	Narmada/Middle Narmada/Narmada Basin	Gujarat	Narmada					
10	Singatalur Barrage	Tungabhadra/Upper Tungabhadra/Krishna	Karnataka	Gadag					
11	Kabini Reservoir	Kabini/Middle Cauvery/Cauvery	Karnataka	Mysore					
12	Harangi Reservoir	Harangi/Upper Cauvery/Cauvery	Karnataka	Kodagu					
13	Malaprabha Dam	Malaprabha/Upper Krishna/Krishna	Karnataka	Belgaum					
14	Tungabhadra Dam	Tungabhadra/Upper Tungabhadra/Krishna	Karnataka	Ballari					
15	Bhadra Reservoir	Bhadra/Upper Tungabhadra/Krishna	Karnataka	Chikamagaluru					
16	Hidkal Dam	Ghataprabha/Upper krishna/Krishna	Karnataka	Belgaum					

17	Hemavathy Reservoir	Hemavathy/Upper Cauvery/Cauvery	Karnataka	Hassan					
18	Krishnarajasagar Reservoir	Cauvery/Middle Cauvery/Cauvery	Karnataka	Mandya					
19	Narayanpur Reservoir	Krishna/Upper Krishna/Krishna	Karnataka	Bagalkot					
20	Idamalayar Reservoir	Periyar/Periyar and Others/WFR(Tadri to Kanyakumari)	Kerala	Ernakulam					
21	Idukki Reservoir	Periyar/Periyar and Others/WFR(Tadri to Kanyakumari)	Kerala	Idukki					
22	NMD Weir	Godavari/Upper Godavari/Godavari	Maharashtra	Nasik/Ahmednagar					
23	Warna dam	Warna/Upper Krishna/Krishna	Maharashtra	Kolhapur					
24	Totladoh Project	Pench/Wainganga/Godavari	Maharashtra	Nagpur					
25	Veer Dam	Nira/Upper Bhima/Krishna	Maharashtra	Satara					
26	Koyna Dam	Koyna/Upper Krishna/Krishna	Maharashtra	Satara					
27	Ujjanai Reservoir	Bhima/Upper Bhima/Krishna	Maharashtra	Kolhapur					
28	Upper Wardha Project	Wardha/Wardha/Godavari Basin	Maharashtra	Amaravati					
29	Mula Dam	Mula/Upper Godavari/Godavari	Maharashtra	Ahmednagar					
30	Rajghat Dam	Betwa/Lower Yamuna/Ganga Basin	Madhya Pradesh	Ashok Nagar					
31	Barna Reservoir	Barna/Upper Narmada/Narmada	Madhya Pradesh	Raisen					
32	Upper Wainganga Project(Sanjay Sarovar)	Wainganga/Wainganga/Godavari	Madhya Pradesh	Seoni					
33	Gandhisagar Reservoir	Chambal/Upper Chambal/Ganga	Madhya Pradesh	Mandsaur					
34	Pench Reservoir (Machagora Dam)	Pench/Wainganaga/Godavari Basin	Madhya Pradesh	Chindwara					
35	Bargi Reservoir	Narmada/Upper Narmada/Narmada	Madhya Pradesh	Jabalpur					

36	Bawanthadi Reservoir	Bawanthri/Wainganga/Godavari Basin	Madhya Pradesh	Balaghat					
37	Tawa Reservoir	Tawa/Upper Narmada/Narmada	Madhya Pradesh	Narmadapuram					
38	Indira Sagar Reservoir	Narmada/Middle Narmada/Narmada	Madhya Pradesh	East Nimar					
39	Kolab Dam	Kolab/Indravathi/Godavari Basin	Odisha	koraput					
40	Rana Pratap Sagar	Chambal/Upper Chambal/Ganga	Rajasthan	Neemuch(MP)/Dholpur,Kota, Bundi(Raj)					
41	Kota Barrage	Chambal/Upper Chambal/Ganga	Rajasthan	Neemuch (MP)/Dholpur, Kota, Bundi(Raj)					
42	Panchana Dam	Chambal/Middle Yamuna/Ganga	Rajasthan	Karauli					
43	Mettur Dam	Cauvery/Middle Cauvery/Cauvery Basin	Tamilnadu	Salem					
44	Bhavanisagar Dam	Bhavani/Middle Cauvery/Cauvery Basin	Tamilnadu	Erode					
45	Kaddam Dam	Kaddamvagu/Pranhita & Others/Godavari Basin	Telangana	Adilabad					
46	Musi Dam	Musi/Lower Krishna/Krishna	Telangana	Nalgonda					
47	Sripada Yellampally Project	Godavari/ Pranhita & Others/Godavari Basin	Telangana	Karimnagar					
48	PD Jurala	Krishna/Upper Krishna/Krishna	Telangana	Mahbubnagar					
49	Ichari Dam	Tons/Upper Yamuna/Ganga	Uttarakhand	Dehradun					

Note- Based on above information, Project Authority may regulate the reservoirs as per standard operating manuals/ rule levels to avoid downstream flooding and upstream submergence