

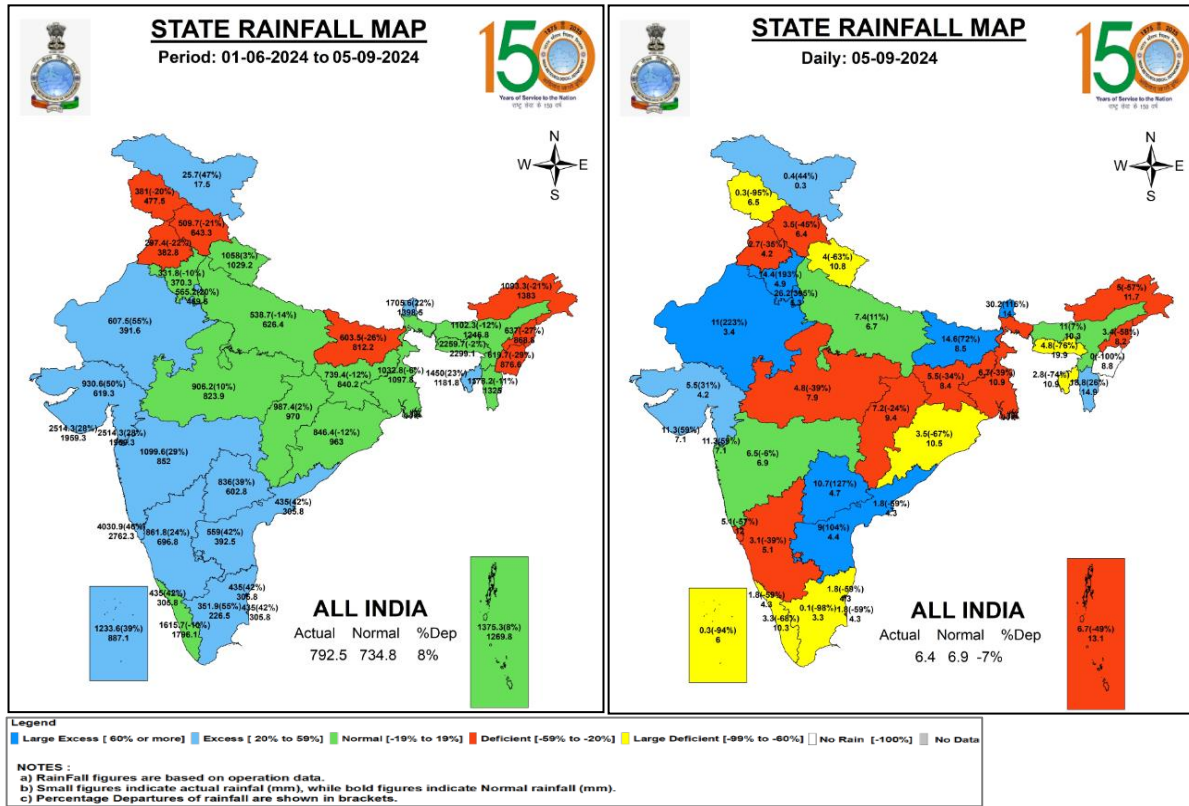

Central Water Commission
Daily Flood Situation Report cum Advisories
05-09-2024

1.0 Rainfall Situation

1.1 State-wise departure from normal of cumulative and daily rainfall



1.2 Rainfall forecast for next 5 days issued on 5th Sep 2024 (Midday) by IMD

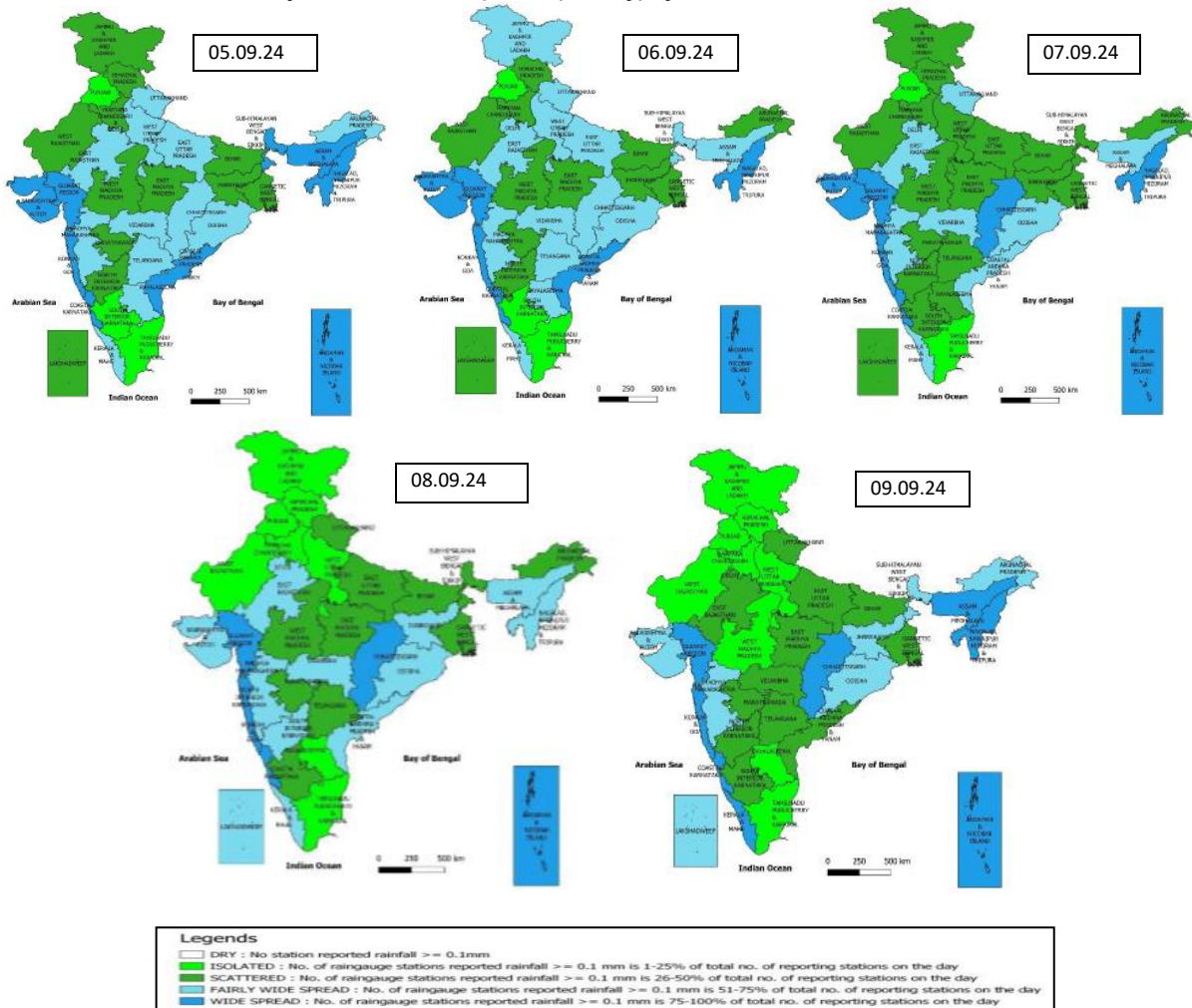

2.0 Flood Situation and Advisories

2.1 Summary of Flood Situation as per CWC Flood Forecasting Network

On 5th September 2024, 12 Stations (7 in Bihar, 2 in Uttar Pradesh and 1 each in Andhra Pradesh, Jharkhand & West Bengal) are flowing in Severe Flood Situation, 19 stations (10 in Bihar, 5 in Uttar Pradesh, 2 in Assam and 1 each in West Bengal & Telangana) are flowing in Above Normal Flood Situation. Inflow Forecast has been issued for 33 Dams and barrages (8 in Karnataka, 5 in Telangana, 4 each in Andhra Pradesh & Uttar Pradesh, 3 in Tamil Nadu, 2 each in Gujrat & Madhya Pradesh and 1 each in Jharkhand, Maharashtra, Odisha, Uttarakhand & West Bengal)

PART - I: LEVEL FORECAST		(Total Sites - 200)	
S.No.	Flood Situations	State-wise Flood Situation	Numbers of Forecasting Sites
A	Extreme Flood Situation: (Site (s) where the previous Highest Flood Level (HFL) is exceeded or equalled)		0
B	Severe Flood Situation: (Site (s) where water level is touching or exceeding the Danger Level but below Highest Flood Level (HFL))	Andhra Pradesh(1), Bihar(7), Jharkhand(1), Uttar Pradesh(2), West Bengal(1)	12
C	Above Normal Flood Situation: (Site (s) where water level is touching or exceeding the Warning Level but below Danger Level)	Assam(2), Bihar(10), Telangana(1), Uttar Pradesh(5), West Bengal(1)	19
Total number of sites above Warning Level (A+B+C)			31
PART - II: INFLOW FORECAST		(Total Sites - 138)	
Number of sites for which inflow forecasts issued: (Where Inflows are equal or exceed the specified Threshold Limit for a particular reservoir / barrage)		Andhra Pradesh(4), Gujarat(2), Jharkhand(1), Karnataka(8), Madhya Pradesh(2), Maharashtra(1), Odisha(1), Tamil Nadu(3), Telangana(5), Uttar Pradesh(4), Uttarakhand(1), West Bengal(1)	33

Details are given at link: https://cwc.gov.in/sites/default/files/cfcrwcdfb05.09.2024_5.pdf

Flood Situation Map

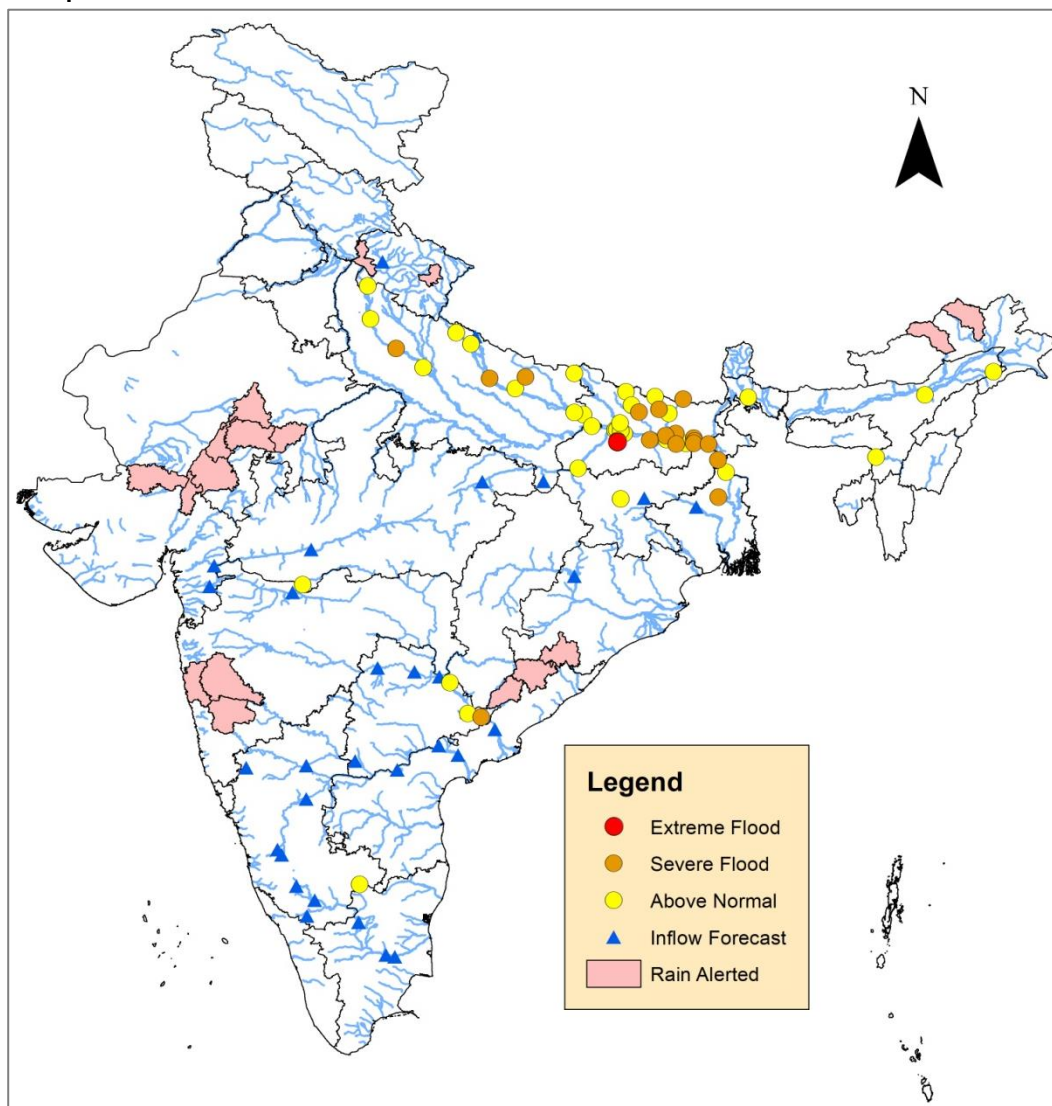

2.2 Flash Flood Guidance

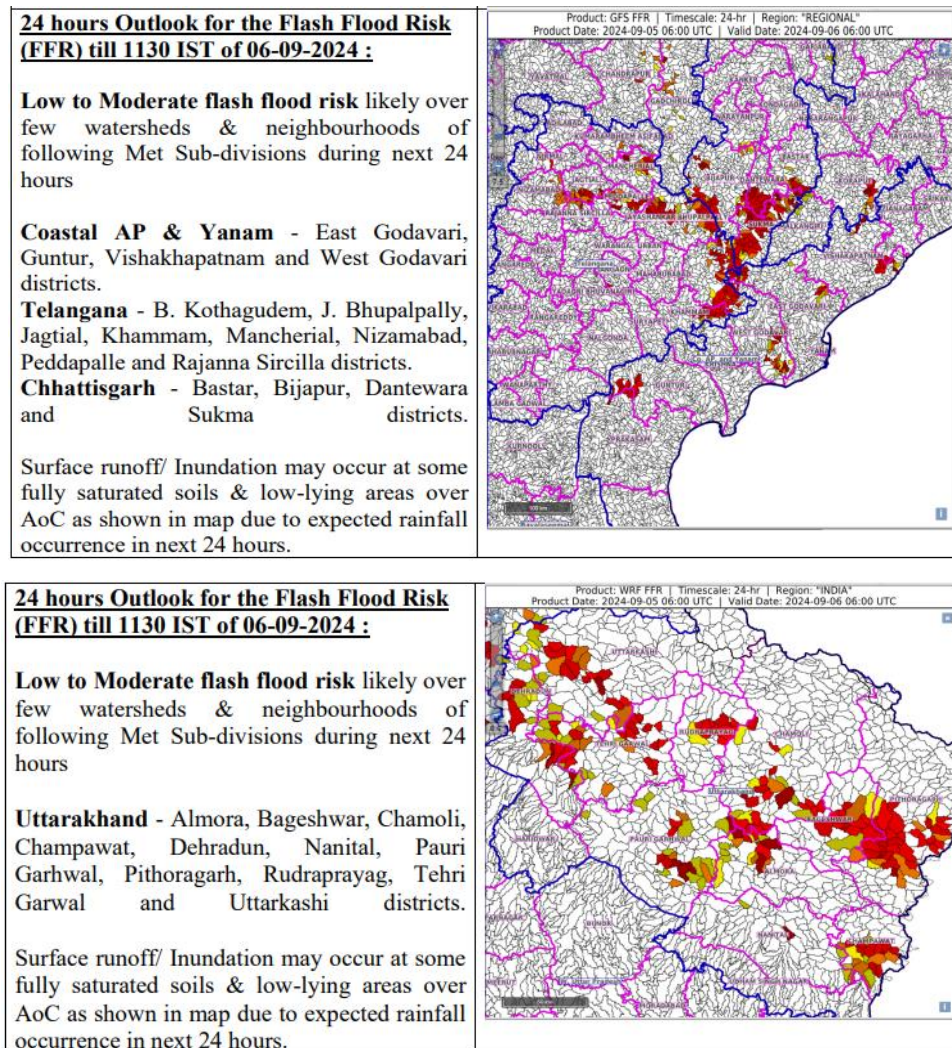

2.3 CWC Advisories

Main Synoptic Situation and Rainfall Forecast (As per IMD)

- Under the influence of cyclonic circulation over Coastal Andhra Pradesh & neighbourhood in lower & middle tropospheric levels a low pressure area has formed over westcentral & adjoining northwest Bay of Bengal off north Andhra Pradesh-south Odisha Coast it is likely to move slowly northwards during next 2 days.
 - The cyclonic circulation over Haryana & neighbourhood now lies over northwest Uttar Pradesh & adjoining Haryana tilting southwestwards with height upto mid tropospheric level.
- Isolated very heavy rainfall also very likely over Madhya Maharashtra, Gujarat Region, Konkan & Goa on 05th September.
 - Isolated very heavy rainfall also very likely over Coastal Andhra Pradesh & Yanam on 05th September.
 - Isolated very heavy rainfall also very likely over Arunachal Pradesh on 05th; Nagaland, Manipur, Mizoram & Tripura on 11th; Assam & Meghalaya on 07th; Odisha on 07th & 08th September.
 - Isolated very heavy rainfall also very likely over Uttarakhand on 05th & 06th; East Rajasthan during 05th -07th September.

Gujarat and Dadra & Nagar Haveli

Increased inflow is expected into Dharoi, Dantiwada, Sipu project for next 24 hrs. Increased runoff is expected in rivers Banas, Rel, Sipu, Sabarmati in Banaskantha, Sabarkantha districts for next 24 hrs

Andhra Pradesh & Telangana

Water level rise is expected to continue in Godavari, Sabari, Tammileru, Nagavalli, Suvarnamukhi and other rivers in Alluri Sitharama Raju, Eluru, Parvathipurammanyam districts for next 24 hrs. Increased runoff is expected in rivers Godavari, Kinnerasani and other rivers in B. Kothagudem districts for the next 24 hrs. Increased inflow is expected to continue into projects in the Lower Krishna and Lower Godavari basins. Releases from dams may be done as per SOP after informing downstream areas. Current flood situation in the state as per CWC network is as follows:

CWC Site	River	District	Flood Type	Trend in Water Level
Kunavaram	Godavari	Alluri Sitharam Raju	Severe	Rising

CWC Site	River	District	Flood Type	Trend in Water Level
Bhadrachalam	Godavari	Bhadradi	Above Normal	Rising
Perur	Godavari	Mulugu	Above Normal	Steady

Rajasthan

Water level rise is expected in rivers Mahi, Som, Jakham, Anas, Kali Sindh, Ahu, Parwan, Banas, Kothari, Khari, Mansi, Menali, Chandrabhaga, Nagdi, Chambal, Mej, Sabarmati and other rivers in Dungarpur, Banswara, Jhalawar districts for next 24 hrs. Increased inflow is expected into projects Mahi bajajsagar, Jhakam, Som Kamla Amba, Kalisindh for next 24 hrs.

Assam, Arunachal Pradesh and Sikkim

Increased runoff is expected into rivers Teesta, Sankosh, Aie, Champamathi, Manas, Beki for the next 24 hrs. Water level rise is expected in Siang, Subansiri, Dihing, Lohit, Brahmaputra main stem for the next 24 hrs. Current flood situation in the state as per CWC network is as follows:

CWC Site	River	District	Flood Type	Trend in Water Level
Numaligarh	Dhansiri(South)	Golaghat	Above Normal	Rising
Karimganj	Kushiyara	Karimganj	Above Normal	Falling
Margherita	Buridehing	Tinsukia	Above Normal	Falling

Uttarakhand

Water level rise is expected in rivers Upper Ganga, Upper Yamuna, Sharda, Alakananda for next 24 hrs. Current flood situation in the state as per CWC network is as follows:

CWC Site	River	District	Flood Type	Trend in Water Level
Raysi	Banganga	Haridwar	Above Normal	Rising

West Bengal

Current flood situation in the state as per CWC network is as follows:

CWC Site	River	District	Flood Type	Trend in Water Level
Farakka	Ganga	Murshidabad	Severe	Steady
CS 97 A Ganga Farakka	Ganga	Murshidabad	Severe	Steady
Domohani	Teesta	Jalpaiguri	Above Normal	Rising
Biswanthpur	Padma	Murshidabad	Above Normal	Steady

Bihar

Increased runoff is expected in rivers Kosi, Mahananda for next 24 hrs. Current flood situation in the state as per CWC network is as follows:

CWC Site	River	District	Flood Type	Trend in Water Level
Masaurhi	Dhardha	Patna	Extreme	Rising
Jhanjharpur	Kamlabalan	Madhubani	Severe	Rising
Birpur	Kosi	Supaul	Severe	Steady
Baltara	Kosi	Khagaria	Severe	Steady
Sultanganj	Bhagalpur	Ganga	Severe	Steady
Kursela	Kosi	Katihar	Severe	Steady
Azmabad	Ganga	Bhagalpur	Severe	Falling
Benibad	Bagmati	Muzaffarpur	Severe	Falling
Kahalgaon	Ganga	Bhagalpur	Severe	Falling
Hathidah	Ganga	Patna	Severe	Falling
Khagaria	BurhiGandak	Khagaria	Severe	Falling
Runisaidpur	Bagmati	Muzaffarpur	Above Normal	Rising
Lalganj	Gandak	Vaishali	Above Normal	Steady
Bhagalpur	Ganga	Bhagalpur	Above Normal	Steady
Darauli	Ghagra	Siwan	Above Normal	Steady
Kolhachak	Dhardha	Patna	Above Normal	Steady
Dumariaghat	Gandak	Gopalganj	Above Normal	Steady
Basua	Kosi	Supaul	Above Normal	Steady
Gandhighat	Ganga	Patna	Above Normal	Steady
Dheng Bridge	Bagmati	Sitamarhi	Above Normal	Falling
Danapur	Ganga	Patna	Above Normal	Falling
Bankaghat	Ganga	Patna	Above Normal	Falling
Dighaghat	Ganga	Patna	Above Normal	Falling
Munger	Ganga	Munger	Above Normal	Falling
Jainagar	Kamla	Madhubani	Above Normal	Falling

Uttar Pradesh

Current flood situation in the state as per CWC network is as follows:

CWC Site	River	District	Flood Type	Trend in Water Level
Kachlabridge	Ganga	Budaun	Severe	Steady
Elginbridge	Ghaghra	Barabanki	Severe	Steady
Chandradeepghat	Kwano	Gonda	Severe	Falling
Turtipar	Ghaghra	Ballia	Above Normal	Rising

Fatehgarh	Ganga	Farrukhabad	Above Normal	Rising
Ayodhya	Ganga	Ayodhya	Above Normal	Steady
Khadda	Gandak	Kushinagar	Above Normal	Steady
Ballia	Ganga	Ballia	Above Normal	Steady
Shardanagar	Sarda	Kheri	Above Normal	Steady
Garhmukteshwar	Ganga	Hapur	Above Normal	Falling
Paliakalan	Sarda	Kheri	Above Normal	Falling

Jharkhand

Current flood situation in the state as per CWC network is as follows:

CWC Site	River	District	Flood Type	Trend in Water Level
Sahibganj	Ganga	Sahibganj	Severe	Steady
Japla	Sone	Palamau	Above Normal	Falling
Hendegir	Damodar	Hazaribag	Above Normal	Falling

Tamil Nadu

Current flood situation in the state as per CWC network is as follows:

CWC Site	River	District	Flood Type	Trend in Water Level
Singasadanapalli	Ponnaiyar	Krishnagiri	Above Normal	Falling

Madhya Pradesh

Current flood situation in the state as per CWC network is as follows:

CWC Site	River	District	Flood Type	Trend in Water Level
Burhanpur	Tapi	Rajgarh	Above Normal	Falling

Note: Please follow CWC's website <https://ffs.india-water.gov.in/#/> for getting information on latest water levels and flood forecast.

3.0 Advisory Flood Forecast for next 7-days in Table form

The flood situation of Flood Forecasting Stations likely to be above warning level for next 7 days

S.No.	Station	River	District	State	06-09-2024	07-09-2024	08-09-2024	09-09-2024	10-09-2024	11-09-2024	12-09-2024
1	BENIBAD	BAGMATI	MUZAFFARPUR	Bihar	S	E	E	E	E	E	E
2	ANNAPURNA GHAT	BARAK	CACHAR	Assam	N	AN	S	S	S	S	S
3	BADARPUR GHAT	BARAK	KARIMGANJ	Assam	N	AN	AN	AN	S	S	S
4	KARIMGANJ	KUSHIYARA	KARIMGANJ	Assam	AN	AN	S	S	S	S	S
5	AKHUAPADA	BAITARANI	BHADRAK	Odisha	N	N	N	N	S	S	S
6	ARARIA	PARMAN	ARARIA	Bihar	AN	AN	AN	AN	N	AN	S
7	AYODHYA	GHAGRA	AYODHYA	Uttar Pradesh	S	S	S	S	S	AN	AN
8	BALLIA	GANGA	BALLIA	Uttar Pradesh	AN	AN	AN	N	AN	S	S
9	BALTARA	KOSI	KHAGARIA	Bihar	S	S	S	S	S	S	S
10	BUXAR	GANGA	BUXAR	Bihar	N	N	N	N	N	AN	S
11	DIGHAGHAT	GANGA	PATNA	Bihar	AN	N	N	N	N	AN	S
12	ELGINBRIDGE	GHAGRA	BARABANKI	Uttar Pradesh	S	S	AN	AN	AN	AN	AN
13	GHAZIPUR	GANGA	GHAZIPUR	Uttar Pradesh	N	N	N	N	N	AN	S
14	HATHIDAH	GANGA	PATNA	Bihar	S	AN	AN	AN	AN	AN	S
15	KACHHLABRIDGE	GANGA	BUDAUN	Uttar Pradesh	S	S	S	S	S	S	S
16	KAHALGAON	GANGA	BHAGALPUR	Bihar	S	S	S	S	AN	AN	AN
17	KHAGARIA	BURHI GANDAK	KHAGARIA	Bihar	S	S	S	S	AN	AN	S
18	KURSELA	KOSI	KATIHAR	Bihar	S	S	S	S	S	S	S
19	MANER	SONE	PATNA	Bihar	N	N	N	N	AN	S	S
20	GANDHIGHAT	GANGA	PATNA	Bihar	AN	AN	AN	AN	AN	AN	S
21	SAHIBGANJ	GANGA	SAHIBGANJ	Jharkhand	S	S	S	S	S	AN	AN
22	SRIPALPUR	PUNPUN	PATNA	Bihar	N	N	N	N	N	AN	S
23	DUMARIAGHAT	GANDAK	GOPALGANJ	Bihar	S	S	S	S	AN	AN	S
24	DHENG BRIDGE	BAGMATI	SITAMARHI	Bihar	AN	AN	AN	AN	AN	S	S
25	RUNISAIDPUR	BAGMATI	MUZAFFARPUR	Bihar	AN	S	S	S	S	S	S
26	DHOLPUR	CHAMBAL	DHOLPUR	Rajasthan	AN	S	S	AN	N	N	N
27	FARAKKA(FF)	GANGA	MURSHIDABAD	West Bengal	S	S	S	S	S	S	S
28	DHARAMTUL	KOPILI	MARIGAON	Assam	N	N	N	N	N	N	AN

29	DIBRUGARH	BRAHMAPUTRA	DIBRUGARH	Assam	N	AN	AN	AN	AN	AN	AN
30	NEAMATIGHAT	BRAHMAPUTRA	JORHAT	Assam	N	N	N	N	N	N	AN
31	SIVASAGAR	DIKHOW	SIVSAGAR	Assam	AN	AN	AN	AN	AN	AN	AN
32	SRIKAKULAM	NAGAVALI	SRIKAKULAM	Andhra Pradesh	N	N	N	N	N	N	AN
33	BASUA	KOSI	SUPAUL	Bihar	AN	AN	AN	AN	AN	AN	AN
34	BHAGALPUR	GANGA	BHAGALPUR	Bihar	AN	AN	AN	AN	AN	AN	AN
35	BIRDGHAT	RAPTI	GORAKHPUR	Uttar Pradesh	N	N	N	N	N	AN	AN
36	DABRI	RAMGANGA	SHAHJHANPUR	Uttar Pradesh	N	N	N	AN	AN	AN	AN
37	DARAU LI	GHAGRA	SIWAN	Bihar	AN	AN	AN	AN	AN	AN	AN
38	DELHI RAILWAY BRIDGE	YAMUNA	NORTH	Delhi	N	N	AN	AN	N	N	N
39	DHENGGRAGHAT	MAHANANDA	PURNIA	Bihar	N	AN	AN	N	N	AN	AN
40	EKMIGHAT	ADHWARA	DARBHANGA	Bihar	N	N	N	N	N	N	AN
41	GANGPUR SISWAN	GHAGRA	SIWAN	Bihar	N	N	N	N	N	N	AN
42	GARHMUKTESHWAR	GANGA	HAPUR	Uttar Pradesh	AN	AN	AN	AN	AN	AN	N
43	JHANJHARPUR	KAMALABALAN	MADHUBANI	Bihar	AN	AN	AN	AN	AN	AN	AN
44	KHADDA	GANDAK	KUSHINAGAR	Uttar Pradesh	AN	AN	AN	AN	AN	AN	AN
45	KOELWAR	SONE	PATNA	Bihar	N	N	N	N	N	AN	AN
46	MUNGER	GANGA	MUNGER	Bihar	AN	N	N	N	N	N	N
47	TURTIPAR	GHAGRA	BALLIA	Uttar Pradesh	AN	AN	AN	AN	AN	AN	AN
48	VARANASI	GANGA	VARANASI	Uttar Pradesh	N	N	N	N	N	AN	AN
49	BHADRACHALAM	GODAVARI	BHADRADRI	Telangana	AN	N	N	N	N	N	N
50	KUNAVARAM	GODAVARI	ALLURI SITHARAMA RAJU	Andhra Pradesh	AN	AN	AN	AN	AN	AN	N
51	MEKHLIGANJ (R_B)	TEESTA	KOCHBIHAR	West Bengal	AN	AN	AN	AN	AN	AN	AN

Abbreviation: N: Normal Flood Situation, AN: Above Normal Flood Situation, S: Severe Flood Situation, E: Extreme Flood Situation

For more details, please visit <https://ffs.india-water.gov.in/> for flood forecast monitoring & short range flood forecast and <https://aff.india water.gov.in/> for medium range flood forecast.

Extreme Flood Situation: (Site (s) where the previous Highest Flood Level (HFL) is exceeded or equalled).

Severe Flood Situation: (Site (s) where water level is touching or exceeding the Danger Level but below Highest Flood Level (HFL)).

Above Normal Flood Situation: (Site (s) where water level is touching or exceeding the Warning Level but below Danger Level).

4.0 Storage Position in Dams where Inflow forecast is being issued by CWC as on 5th September 2024

Storage above 85%	
Storage above 60%	

QPF categories (mm)	0	0.1-10	11-25	26-37	38-50	51-75	76-100	>100
---------------------	---	--------	-------	-------	-------	-------	--------	------

Sl.No.	Reservoir/Dams	River/Sub-Basin /Basin	State	US/DS District	Rainfall situation				
					Day1	Day2	Day3	Day4	Day 5
1	Srisailem Reservoir	Krishna/Upper Krishna/Krishna	Andhra Pradesh	Kurnool					
2	Thottapalli Reservoir	Nagavali/Nagavali&Others/ERF (Mahanadi to Pennar)	Andhra Pradesh	Vizianagaram					
3	Madduvalasa Reservoir	Nagavali/Nagavali&Others/ERF(Mahanadi to Pennar)	Andhra Pradesh	Vizianagaram					
4	KLRS Pulichintala Dam	Krishna/Lower Krishna/Krishna	Andhra Pradesh	Guntur					
5	Gotta Barrage	Vamsadhara/Vamsadhara/EFR(Mahanadi to Pennar)	Andhra Pradesh	Srikakulam					
6	Prakasam Barrage	Krishna/Lower Krishna/ Krishna	Andhra Pradesh	Krishna/ Guntur					
7	Sunkesula	Tungabhadra/Lower Tungabhadra/Krishna	Andhra Pradesh	Kurnool					
8	Ravishankar Sagar Dam	Mahanadi/Middle Mahanadi/Mahanadi Basin	Chattisgarh	Dhamtari					
9	Bango Reservoir	Hasdeo/Middle Mahanadi/Mahanadi Basin	Chattisgarh	Korba					
10	Ukai Reservoir	Tapi/Middle Tapi/Tapi Basin	Gujarat	Surat					
11	Madhuban Dam	Damanganga/Bhatsol and Others/WFR(Tapi to Tadri)	Gujarat	Valsad					
12	Panam Dam	Panam/Lower Mahi/Mahi Basin	Gujarat	Panchmahal					
13	Kadana Dam	Mahi/Lower Mahi/Mahi Basin	Gujarat	Mahisagar					
14	Sardar Sarovar Project	Narmada/Middle Narmada/Narmada Basin	Gujarat	Narmada					
15	Shetrunji Dam	Shetrunji/Shetrunji & Other EFR/WFR(Kutch & Saurashtra)	Gujarat	Bhavnagar					
16	Dharoi Dam	Sabarmati/Upper Sabarmati/Sabarmati	Guajarat	Mehsana					
17	Konar Reservoir	Konar/Damodar/Ganga	Jharkhand	Hazaribagh					

18	Singatalur Barrage	Tungabhadra/Upper Tungabhadra/Krishna	Karnataka	Gadag					
19	Kabini Reservoir	Kabini/Middle Cauvery/Cauvery	Karnataka	Mysore					
20	Harangi Reservoir	Harangi/Upper Cauvery/Cauvery	Karnataka	Kodagu					
21	Malaprabha Dam	Malaprabha/Upper Krishna/Krishna	Karnataka	Belgaum					
22	Tungabhadra Dam	Tungabhadra/Upper Tungabhadra/Krishna	Karnataka	Ballari					
23	Bhadra Reservoir	Bhadra/Upper Tungabhadra/Krishna	Karnataka	Chikamagaluru					
24	Hidkal Dam	Ghataprabha/Upper krishna/Krishna	Karnataka	Belgaum					
25	Hemavathy Reservoir	Hemavathy/Upper Cauvery/Cauvery	Karnataka	Hassan					
26	Krishnarajasagar Reservoir	Cauvery/Middle Cauvery/Cauvery	Karnataka	Mandya					
27	Narayanpur Reservoir	Krishna/Upper Krishna/Krishna	Karnataka	Bagalkot					
28	Almatti Reservoir	Krishna/Upper Krishna/Krishna	Karnataka	Bagalkot					
29	Hippargi Barrage	Krishna/Upper Krishna/Krishna	Karnataka	Bagalkot					
30	Karanja Dam	Karanja/Manjra/Godavari	Karnataka	Bidar					
31	Idamalayar Reservoir	Periyar/Periyar and Others/WFR(Tadri to Kanyakumari)	Kerala	Ernakulam					
32	Idukki Reservoir	Periyar/Periyar and Others/WFR(Tadri to Kanyakumari)	Kerala	Idukki					
33	NMD Weir	Godavari/Upper Godavari/Godavari	Maharashtra	Nasik/Ahmednagar					
34	Jaikwadi Dam	Godavari/Middle Godavari/Godavari	Maharashtra	Aurangabad					
35	Warna dam	Warna/Upper Krishna/Krishna	Maharashtra	Kolhapur					
36	Totladoh Project	Pench/Wainganga/Godavari	Maharashtra	Nagpur					
37	Ujjanai Reservoir	Bhima/Upper Bhima/Krishna Basin	Maharashtra	Solapur					

38	Veer Dam	Nira/Upper Bhima/Krsihna Basin	Maharashtra	Satara					
39	Koyna Dam	Koyna/Upper Krishna/Krishna	Maharashtra	Satara					
40	Upper Wardha Project	Wardha/Wardha/Godavari Basin	Maharashtra	Amaravati					
41	Mula Dam	Mula/Upper Godavari/Godavari	Maharashtra	Ahmednagar					
42	Issapur Reservoir	Penganga/Wardha/Godavari	Maharashtra	Yavatmal					
43	Yeldari Reservoir	Purna/Middle Godavari/Godavari	Maharashtra	Parbhani					
44	Rajghat Dam	Betwa/Lower Yamuna/Ganga Basin	Madhya Pradesh	Ashok Nagar					
45	Barna Reservoir	Barna/Upper Narmada/Narmada	Madhya Pradesh	Raisen					
46	Upper Wainganga Project(Sanjay Sarovar)	Wainganga/Wainganga/Godavari	Madhya Pradesh	Seoni					
47	Gandhisagar Reservoir	Chambal/Upper Chambal/Ganga	Madhya Pradesh	Mandsaur					
48	Pench Reservoir (Machagora Dam)	Pench/Wainganaga/Godavari Basin	Madhya Pradesh	Chindwara					
49	Bargi Reservoir	Narmada/Upper Narmada/Narmada	Madhya Pradesh	Jabalpur					
50	Bawanthadi Reservoir	Bawanthri/Wainganga/Godavari Basin	Madhya Pradesh	Balaghat					
51	Tawa Reservoir	Tawa/Upper Narmada/Narmada	Madhya Pradesh	Narmadapuram					
52	Indira Sagar Reservoir	Narmada/Middle Narmada/Narmada	Madhya Pradesh	East Nimar					
53	Bansagar Dam	Sone/Sone/Ganga Basin	Madhya Pradesh	Shahdol					
54	Madikhara(Atal Sagar) Dam	Sindh/Lower Yamuna/Ganga	Madhya Pradesh	Shivpuri					
55	Kolab Dam	Kolab/Indravathi/Godavari Basin	Odisha	koraput					

56	Machhkund Dam	Machhkund/Lower Godavari/Godavari	Odisha	koraput						
57	Rengali Dam	Brahmani/Brahmani/Brahmani & Baitarani	Odisha	Angul						
58	Hirakud Reservoir	Mahanadi/Middle Mahanadi/Mahanadi	Odisha	Sambalpur						
59	Rana Pratap Sagar	Chambal/Upper Chambal/Ganga	Rajasthan	Neemuch(MP)/Dholpur,Kota, Bundi(Raj)						
60	Kota Barrage	Chambal/Upper Chambal/Ganga	Rajasthan	Neemuch (MP)/Dholpur, Kota, Bundi(Raj)						
61	Panchana Dam	Chambal/Middle Yamuna/Ganga	Rajasthan	Karauli						
62	ParwatiDam	Parbati/Upper Chambal/Ganga	Rajasthan	Dholpur						
63	Gudha Dam	Mej/ Kalisindh & Others/Ganga	Rajasthan	Boondi						
64	Mahi Bajajsagar Dam	Mahi/Upper Mahi/Mahi	Rajasthan	Banswara						
65	Bisalpur Dam	Banas/Banas/Ganga	Rajasthan	Karauli						
66	Gambhiri Dam	Gambhiri/Banas/Ganga	Rajasthan	Chittorgarh						
67	Som Kamla Amba Dam	Som Kamla/Upper Mahi/Mahi	Rajasthan	Dungarpur						
68	Kalisindh Dam	Kalisindh/Kalisindh& Others/Ganga	Rajasthan	Jhalawar						
69	Mettur Dam	Cauvery/Middle Cauvery/Cauvery Basin	Tamilnadu	Salem						
70	Bhavanisagar Dam	Bhavani/Middle Cauvery/Cauvery Basin	Tamilnadu	Erode						
71	Vaigai Dam	Vaigai/Pamba & Others/EFR(Pennar to kanyakumari)	Tamilnadu	Theni						
72	Musi Dam	Musi/Lower Krishna/Krishna	Telangana	Nalgonda						
73	Sripada Yellampally Project	Godavari/ Pranhita & Others/Godavari Basin	Telangana	Karimnagar						
74	PD Jurala	Krishna/Upper Krishna/Krishna	Telangana	Mahbubnagar						
75	Sriramsagar Reservoir	Godavari/ Pranhita & Others /Godavari	Telangana	Nirmal						
76	Nizamsagar Reservoir	Manjira/Manjra/Godavari	Telangana	Kama Reddy						

77	Singur Reservoir	Manjira/Manjira/Godavari Basin	Telangana	Sanga Reddy					
78	Kaddam dam	Kaddamvagu/Pranhita & Others/Godavari	Telangana	Adilabad					
79	Ichari Dam	Tons/Upper Yamuna/Ganga	Uttarakhand	Dehradun					
80	Tehri Dam	Bhagirathi/Above Ramganga Confluence/Ganga	Uttarakhand	Garhwal					

Note- Based on above information, Project Authority may regulate the reservoirs as per standard operating manuals/ rule levels to avoid downstream flooding and upstream submergence