

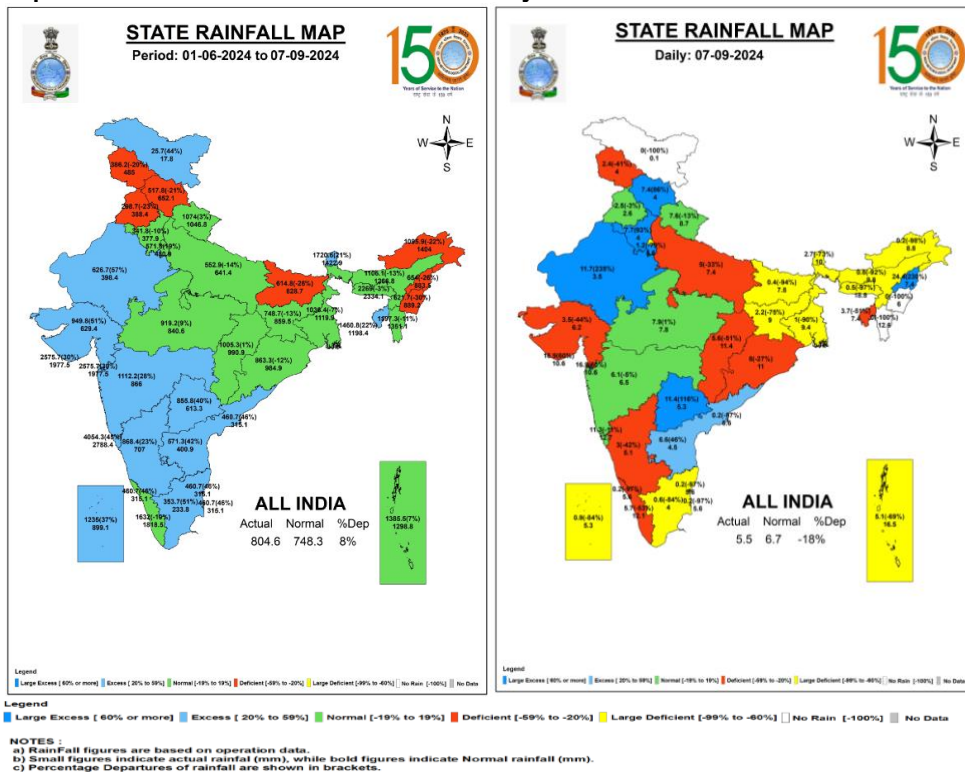

Central Water Commission
Daily Flood Situation Report cum Advisories
07-09-2024

1.0 Rainfall Situation

1.1 State wise departure from normal of cumulative and daily rainfall



1.2 Rainfall forecast for next 5 days issued on 07st September 2024 (Midday) by IMD

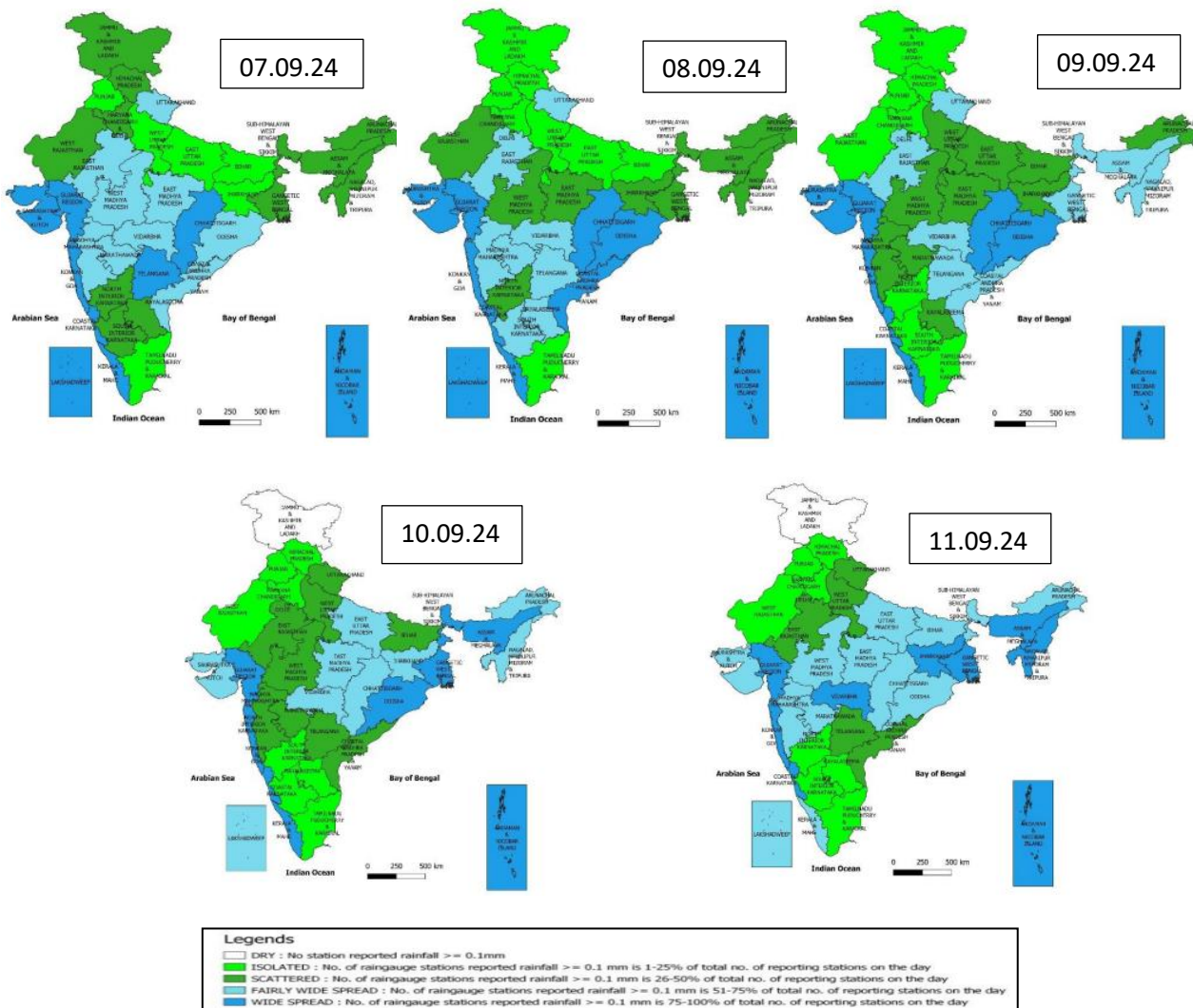

2.0 Flood Situation and Advisories

2.1 Summary of Flood Situation as per CWC Flood Forecasting Network

On 07stSeptember 2024,11 Stations (8 in Bihar, 1 in Jharkhand,1 in West Bengal and 1 in Uttar Pradesh) are flowing in Severe Flood Situation, 16 stations (1 in Andhra Pradesh, 9 in Bihar, and 6 in Uttar Pradesh) are flowing in Above Normal Flood Situation. Inflow Forecast has been issued for 36 dams and barrages (10 in Karnataka, 6 in Andhra Pradesh ,2 in Madhya Pradesh, 3 in Tamilnadu, 4 in Telangana , 3 in Uttar Pradesh, 2 in Gujarat, 1 in Odisha, 2 in Jharkhand,1 in Maharashtra, 1 in Uttarakhand and 1 in West Bengal)

FLOOD SITUATION SUMMARY			
PART - I: LEVEL FORECAST		(Total Sites - 200)	
S.No.	Flood Situations	State-wise Flood Situation	Numbers of Forecasting Sites
A	Extreme Flood Situation: (Site (s) where the previous Highest Flood Level (HFL) is exceeded or equalled)		0
B	Severe Flood Situation: (Site (s) where water level is touching or exceeding the Danger Level but below Highest Flood Level (HFL))	Bihar(8), Jharkhand(1), Uttar Pradesh(1), West Bengal(1)	11
C	Above Normal Flood Situation: (Site (s) where water level is touching or exceeding the Warning Level but below Danger Level)	Andhra Pradesh(1), Bihar(9), Uttar Pradesh(6)	16
Total number of sites above Warning Level (A+B+C)			27
PART - II: INFLOW FORECAST		(Total Sites - 138)	
Number of sites for which inflow forecasts issued: (Where Inflows are equal or exceed the specified Threshold Limit for a particular reservoir / barrage)		Andhra Pradesh(6), Gujarat(2), Jharkhand(2), Karnataka(10), Madhya Pradesh(2), Maharashtra(1), Odisha(1), Tamil Nadu(3), Telangana(4), Uttar Pradesh(3), Uttarakhand(1), West Bengal(1)	36

Details are given at link: file:///C:/Users/hp/Downloads/CFCR_CWC_DFB_07.09.2024.pdf

Flood Situation Map

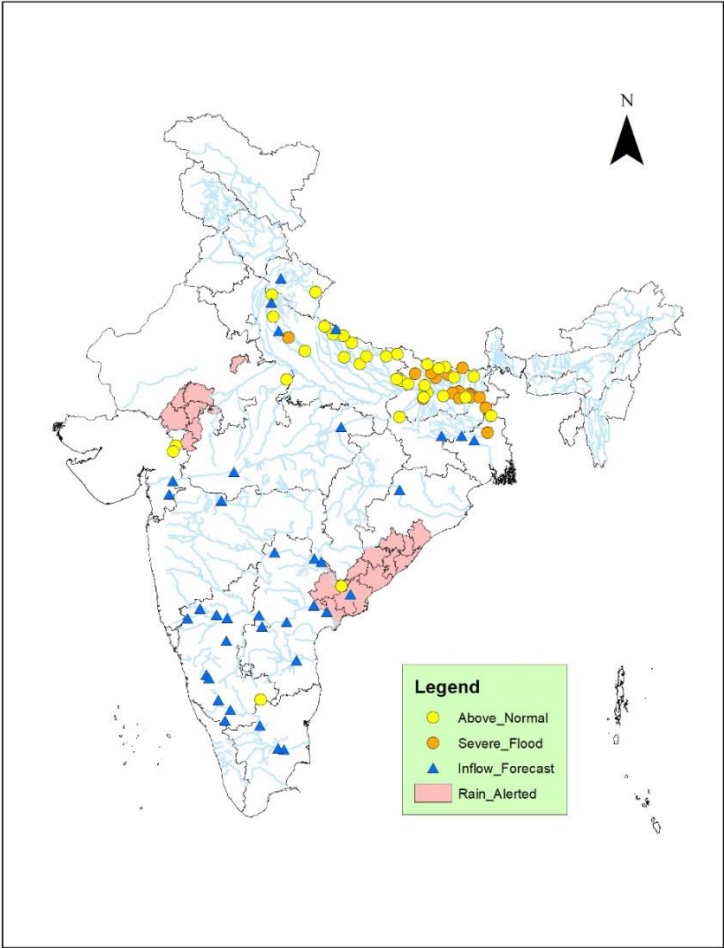

2.2 Flash Flood Guidance

24 hours Outlook for the Flash Flood Risk (FFR) till 1130 IST of 08-09-2024 :

Low to Moderate flash flood risk likely over few watersheds & neighbourhoods of following Met Sub-divisions during next 24 hours.

Uttarakhand - Almora, Bageshwar, Chamoli, Champawat, Dehradun, Nanital, Pauri Garhwal, Pithoragarh and Tehri Garwal districts.

Surface runoff/ Inundation may occur at some fully saturated soils & low-lying areas over AoC as shown in map due to expected rainfall occurrence in next 24 hours.

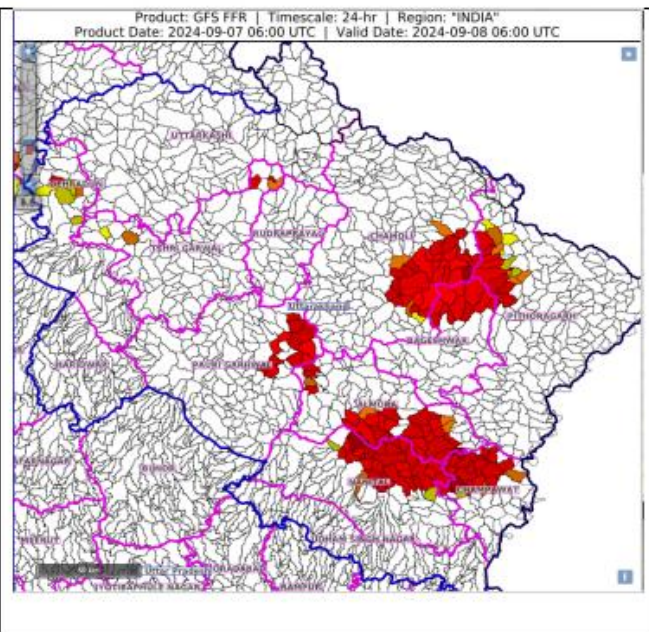

2.3 CWC Advisories

Main Synoptic Situation and Rainfall Forecast (As per IMD)

- A Well Marked Low Pressure Area lies over the northwest & adjoining central Bay of Bengal at 0830 hrs IST of today. It is likely to move nearly northwards and intensify into a Depression over northwest Bay of Bengal off North Odisha-West Bengal coasts on 8th September. Thereafter, it is likely to move west-northwestwards across Gangetic West Bengal, north Odisha, Jharkhand and adjoining north Chhattisgarh during subsequent 3 days.
- A cyclonic circulation lies over central Rajasthan & neighbourhood and extends upto middle tropospheric levels.
 1. Isolated very heavy rainfall very likely over ghat areas of Madhya Maharashtra on 08th & 09th and over Vidarbha on 12th September.
 2. Isolated extremely heavy rainfall very likely over Coastal Andhra Pradesh & Yanam on 08th September.
 3. Isolated very heavy rainfall very likely over Coastal Andhra Pradesh & Yanam and Telangana on 08th & 09th September.
 4. Isolated very heavy rainfall very likely over Odisha during 08th -10th; Assam & Meghalaya during 10th -12th; Nagaland, Manipur, Mizoram & Tripura on 10th & 11th September.
 5. Isolated very heavy rainfall very likely over East Rajasthan on 07th September.

Andhra Pradesh and Telangana

Water level rise is expected in rivers Vamsadhara, Nagavalli, Suvarnamukhi, Lower basin rivers of Krishna and Godavari and other small rivers in northern districts above Godavari basin for next 2 days. Above threshold inflow is expected into projects such as Srisailem, KLRS Pulichintala, Prakasham barrage, Sankeshula, Laxmi barrage, PD Jurala, Sripada Yellampally, Sriram sagar, PVN Rao Kantapally, Prakasam Barrage, Polavaram Project for next 48 hrs. Projects may be operated as per SOP and releases from projects may be done after informing downstream areas.

Current flood situation in the state as per CWC network is as follows:

CWC Site	River	District	Flood Type	Trend in Water Level
Kunavaram	Godavari	Alluri Sitharam Raju	Above Normal	Falling

Odisha

Water level rise is expected in rivers such as Rushikulya, Vamsadhara, Kolab, Nagavalli and other small rivers in districts Ganjam, Gajapati, Rayagada, Koraput and Malkangiri for next 24 hrs. Projects may be operated as per SOP and releases from projects may be done after informing downstream areas.

Gujarat and Rajasthan

Increased inflow is expected into Kadana, Panam, Som Kamlamba, Jhakam, Madhuban, Mahi Bajaj Sagar (Raj.), projects for next 24 hrs. Increased runoff is expected in rivers Damanganga, Gambhiri, Upper and Middle Mahi basin for next 24 hr. Projects may be operated as per SOP and releases from projects may be done after informing downstream areas.

Maharashtra

Water level rise is expected in Upper Bhima and other tributaries of Krishna in Pune, Satara districts for next 24 hrs. Projects may be operated as per SOP and releases from projects may be done after informing downstream areas.

West Bengal & Sikkim

Current flood situation in the state as per CWC network is as follows:

CWC Site	River	District	Flood Type	Trend in Water Level
Farakka	Ganga	Murshidabad	Severe	Steady
CS 97A Ganga Farakka	Ganga	Murshidabad	Severe	Falling
Biswanthpur	Padma	Murshidabad	Above Normal	Steady

Tamilnadu

Current flood situation in the state as per CWC network is as follows:

CWC Site	River	District	Flood Type	Trend in Water Level
Singasadanapalli	Ponnaiyar	Krishnagiri	Above Normal	Steady

MP and Jharkhand

Current flood situation in the state as per CWC network is as follows:

CWC Site	River	District	Flood Type	Trend in Water Level
Sahibganj	Ganga	Sahibganj	Severe	Falling
Japla	Sone	Palamu	Above Normal	Steady
Senodha	Sind	Datia	Above Normal	Falling

Bihar

Current flood situation in the state as per CWC network is as follows:

CWC Site	River	District	Flood Type	Trend in Water Level
Masaurhi	Dhardha	Patna	Severe	Rising
Baltara	Kosi	Khagaria	Severe	Rising
Benibad	Bagmati	Muzaffarpur	Severe	Rising
Kahalgaon	Ganga	Bhagalpur	Severe	Rising
Dumariaghat	Gandak	Gopalganj	Severe	Rising
Jhanjharpur	Kamlabalan	Madhubani	Severe	Rising
Azmabad	Ganga	Bhagalpur	Severe	Steady
Birpur	Kosi	Supaul	Severe	Steady
Kursela	Kosi	Katihar	Severe	Falling
Sultanganj	Bhagalpur	Ganga	Severe	Falling
Khagaria	BurhiGandak	Khagaria	Severe	Falling
Runisaidpur	Bagmati	Muzaffarpur	Severe	Falling
Lalganj	Gandak	Vaishali	Above Normal	Rising
Darauli	Ghagra	Siwan	Above Normal	Rising
GangpurSiswan	Ghaghra	Siwan	Above Normal	Rising
Kolhachak	Dhardha	Patna	Above Normal	Steady
Basua	Kosi	Supaul	Above Normal	Steady
Bankaghat	Ganga	Patna	Above Normal	Steady
Gandhighat	Ganga	Patna	Above Normal	Steady
Bhagalpur	Ganga	Bhagalpur	Above Normal	Falling
Araria	Parman	Araria	Above Normal	Falling
Dheng Bridge	Bagmati	Sitamarhi	Above Normal	Falling
Hathidah	Ganga	Patna	Above Normal	Falling
Saharghat	Adhwara	Madhubani	Above Normal	Falling
Jainagar	Kamla	Madhubani	Above Normal	Falling

Uttar Pradesh

Current flood situation in the state as per CWC network is as follows:

CWC Site	River	District	Flood Type	Trend in Water Level
Kachlabridge	Ganga	Budaun	Severe	Falling
Gaighat	Sarju	Bahraich	Above Normal	Rising
Garhmukteshwar	Ganga	Hapur	Above Normal	Steady
Fatehgarh	Ganga	Farrukhabad	Above Normal	Steady
Shardanagar	Sarda	Kheri	Above Normal	Steady
Bhinga	Rapti	Shrawasti	Above Normal	Steady
Chandradeepghat	Kwano	Gonda	Above Normal	Steady

Turtipar	Ghaghra	Ballia	Above Normal	Steady
Elginbridge	Ghaghra	Barabanki	Above Normal	Steady
Ayodhya	Ganga	Ayodhya	Above Normal	Falling
Khadda	Gandak	Kushinagar	Above Normal	Falling
Paliakalan	Sarda	Kheri	Above Normal	Falling
Trimohinighat	Rohin	Maharajganj	Above Normal	Falling

Uttarakhand

Current flood situation in the state as per CWC network is as follows:

CWC Site	River	District	Flood Type	Trend in Water Level
Thal	Ramganga	Pithoragarh	Above Normal	Steady
Raysi	Banganga	Haridwar	Above Normal	Steady

Note: Please follow CWC's website <https://fs.india-water.gov.in/#/> for getting information on latest water levels and flood forecast.

3.0 Advisory Flood Forecast for next 7-days in Table form

The flood situational Flood Forecasting Stations likely to be above warning level for next 7 days

S.No.	Station	River	District	State	08-09-2024	09-09-2024	10-09-2024	11-09-2024	12-09-2024	13-09-2024	14-09-2024
1	BENIBAD	BAGMATI	MUZAFFARPUR	Bihar	S	S	S	E	E	E	E
2	ANNAPURNA GHAT	BARAK	CACHAR	Assam	N	N	N	AN	AN	S	S
3	MATIJURI	KATAKHAL	HAILAKANDI	Assam	N	N	N	N	N	S	S
4	BADARPUR GHAT	BARAK	KARIMGANJ	Assam	N	N	N	N	AN	S	S
5	KARIMGANJ	KUSHIYARA	KARIMGANJ	Assam	N	N	AN	AN	S	S	S
6	AKHUAPADA	BAITARANI	BHADRAK	Odisha	N	N	N	S	S	S	S
7	GHEROPARA	AJOY	BIRBHUM	West Bengal	N	N	N	N	N	N	S
8	KASHINAGAR	VAMSADHARA	GAJAPATI	Odisha	N	N	AN	S	AN	AN	AN
9	SRIKAKULAM	NAGAVALI	SRIKAKULAM	Andhra Pradesh	N	N	N	S	S	AN	N
10	BALLIA	GANGA	BALLIA	Uttar Pradesh	AN	N	N	AN	S	S	S
11	BALTARA	KOSI	KHAGARIA	Bihar	S	S	S	S	S	S	S
12	BUXAR	GANGA	BUXAR	Bihar	N	N	N	N	N	AN	S
13	DIGHAGHAT	GANGA	PATNA	Bihar	N	N	N	N	AN	S	S
14	HATHIDAH	GANGA	PATNA	Bihar	AN	AN	AN	AN	AN	S	S
15	KACHHLABRIDGE	GANGA	BUDAUN	Uttar Pradesh	S	S	S	S	S	S	S
16	KAHALGAON	GANGA	BHAGALPUR	Bihar	S	S	S	AN	AN	AN	S
17	KHAGARIA	BURHI GANDAK	KHAGARIA	Bihar	S	AN	AN	AN	AN	S	S
18	KOELWAR	SONE	PATNA	Bihar	N	N	N	N	S	S	S
19	KURSELA	KOSI	KATI HAR	Bihar	S	S	S	AN	AN	AN	S
20	MANER	SONE	PATNA	Bihar	N	N	N	AN	S	S	S
21	GANDHIGHAT	GANGA	PATNA	Bihar	AN	AN	AN	AN	AN	S	S
22	SAHIBGANJ	GANGA	SAHIBGANJ	Jharkhand	S	S	S	AN	AN	AN	S
23	SRIPALPUR	PUNPUN	PATNA	Bihar	N	N	N	AN	S	S	S
24	TURTIPAR	GHAGRA	BALLIA	Uttar Pradesh	AN	S	S	S	S	AN	AN
25	DUMARIAGHAT	GANDAK	GOPALGANJ	Bihar	S	S	S	S	AN	S	S
26	DHENG BRIDGE	BAGMATI	SITAMARHI	Bihar	AN	AN	AN	S	S	S	S
27	RUNISAIDPUR	BAGMATI	MUZAFFARPUR	Bihar	S	S	S	S	S	S	S
28	FARAKKA(FF)	GANGA	MURSHIDABAD	West Bengal	S	S	S	S	S	S	S
29	BADATIGHAT	SUBANSIRI	LAKHIMPUR	Assam	N	N	N	N	N	AN	AN
30	DHARAMTUL	KOILI	MARIGAON	Assam	N	N	N	N	N	AN	AN
31	DIBRUGARH	BRAHMAPUTRA	DIBRUGARH	Assam	N	AN	AN	AN	AN	AN	AN

32	NT ROAD CROSSING JIA-BHARALI	JIABHARALI	SONITPUR	Assam	N	N	N	N	N	AN	AN
33	NEAMATIGHAT	BRAHMAPUTRA	JORHAT	Assam	N	N	N	AN	AN	AN	AN
34	NUMALIGARH	DHANSIRI (SOUTH)	GOLAGHAT	Assam	N	N	N	N	AN	AN	AN
35	SIVASAGAR	DIKHOW	SIVSAGAR	Assam	N	N	AN	AN	AN	AN	AN
36	TEZPUR	BRAHMAPUTRA	SONITPUR	Assam	N	N	N	N	N	N	AN
37	DHUBRI	BRAHMAPUTRA	DHUBRI	Assam	N	N	N	N	N	N	AN
38	KAMPUR	KOPILI	NAGAON	Assam	N	N	N	N	N	AN	AN
39	ARARIA	PARMAN	ARARIA	Bihar	AN	N	N	AN	AN	AN	AN
40	GUNUPUR	VAMSADHARA	RAYAGADA	Odisha	N	N	N	AN	N	N	N
41	AYODHYA	GHAGRA	AYODHYA	Uttar Pradesh	AN	AN	AN	AN	AN	AN	AN
42	BALRAMPUR	RAPTI	BALRAMPUR	Uttar Pradesh	N	N	AN	AN	AN	AN	AN
43	BASUA	KOSI	SUPAUL	Bihar	AN	AN	AN	AN	AN	AN	AN
44	BHAGALPUR	GANGA	BHAGALPUR	Bihar	AN	AN	AN	N	N	AN	AN
45	DARAU LI	GHAGRA	SIWAN	Bihar	AN	AN	AN	AN	AN	AN	AN
46	DHENGRAGHAT	MAHANANDA	PURNIA	Bihar	N	N	N	N	N	N	AN
47	ELGINBRIDGE	GHAGRA	BARABANKI	Uttar Pradesh	AN	AN	AN	AN	AN	AN	AN
48	FATEHGARH	GANGA	FARRUKHABAD	Uttar Pradesh	AN	AN	AN	AN	AN	AN	AN
49	GANGPUR SISWAN	GHAGRA	SIWAN	Bihar	AN	AN	AN	AN	AN	AN	AN
50	GARH MUKTESHWAR	GANGA	HAPUR	Uttar Pradesh	AN	N	AN	AN	N	N	N
51	GHAZIPUR	GANGA	GHAZIPUR	Uttar Pradesh	N	N	N	N	N	AN	AN
52	HAJIPUR	GANDAK	VAISHALI	Bihar	N	N	N	N	N	N	AN
53	JHANJHARPUR	KAMALABALAN	MADHUBANI	Bihar	AN	AN	AN	AN	AN	AN	AN
54	KHADDA	GANDAK	KUSHINAGAR	Uttar Pradesh	AN	AN	N	N	N	AN	AN
55	MUNGER	GANGA	MUNGER	Bihar	N	N	N	N	N	N	AN
56	JAINAGAR	KAMLA	MADHUBANI	Bihar	AN	AN	AN	AN	AN	AN	AN
57	KUNAVARAM	GODAVARI	ALLURI SITHARAMA RAJU	Andhra Pradesh	AN	AN	AN	AN	AN	AN	N
58	SIRPUR (TOWN)	WARDHA	KUMURAM BHEEM	Telangana	N	N	N	N	N	N	AN
59	MELLI	TEESTA	NAMCHI	Sikkim	N	N	N	N	N	N	AN

Abbreviation: N: Normal Flood Situation, AN: Above Normal Flood Situation, S: Severe Flood Situation, E: Extreme Flood Situation

For more details, please visit <https://ffs.india-water.gov.in/> for flood forecast monitoring & short range flood forecast and <https://aff.india water.gov.in/> for medium range flood forecast.

Extreme Flood Situation: (Site (s) where the previous Highest Flood Level (HFL) is exceeded or equalled).

Severe Flood Situation: (Site (s) where water level is touching or exceeding the Danger Level but below Highest Flood Level (HFL)).

Above Normal Flood Situation: (Site (s) where water level is touching or exceeding the Warning Level but below Danger L

4.0 Storage Position in Dams where Inflow forecast is being issued by CWC as on 07stSeptember2024

Storageabove85%	
Storageabove60%	

QPF categories (mm)	0	0.1-10	11-25	26-37	38-50	51-75	76-100	>100
---------------------	---	--------	-------	-------	-------	-------	--------	------

Sl.No.	Reservoir/Dams	River/Sub-Basin /Basin	State	US/DS District	Rainfall situation				
					Day1	Day2	Day3	Day4	Day 5
1	Srisaillam Reservoir	Krishna/Upper Krishna/Krishna	Andhra Pradesh	Kurnool					
2	Thottapalli Reservoir	Nagavali/Nagavali&Others/ERF (Mahanadi to Pennar)	Andhra Pradesh	Vizianagaram					
3	Madduvalasa Reservoir	Nagavali/Nagavali&Others/ERF(Mahanadi to Pennar)	Andhra Pradesh	Vizianagaram					
4	KLRS Pulichintala Dam	Krishna/Lower Krishna/Krishna	Andhra Pradesh	Guntur					
5	Gotta Barrage	Vamsadhara/Vamsadhara/EFR(Mahanadi to Pennar)	Andhra Pradesh	Srikakulam					
6	Prakasam Barrage	Krishna/Lower Krishna/ Krishna	Andhra Pradesh	Krishna/ Guntur					
7	Sunkesula	Tungabhadra/Lower Tungabhadra/Krishna	Andhra Pradesh	Kurnool					
8	Ravishankar Sagar Dam	Mahanadi/Middle Mahanadi/Mahanadi Basin	Chattisgarh	Dhamtari					
9	Bango Reservoir	Hasdeo/Middle Mahanadi/Mahanadi Basin	Chattisgarh	Korba					
10	Ukai Reservoir	Tapi/Middle Tapi/Tapi Basin	Gujarat	Surat					
11	Madhuban Dam	Damanganga/Bhatsol and Others/WFR(Tapi to Tadri)	Gujarat	Valsad					
12	Panam Dam	Panam/Lower Mahi/Mahi Basin	Gujarat	Panchmahal					
13	Kadana Dam	Mahi/Lower Mahi/Mahi Basin	Gujarat	Mahisagar					
14	Sardar Sarovar Project	Narmada/Middle Narmada/Narmada Basin	Gujarat	Narmada					
15	Shetrunji Dam	Shetrunji/Shetrunji & Other EFR/ WFR(Kutch & Saurashtra)	Gujarat	Bhavnagar					
16	Dharoi Dam	Sabarmati/Upper Sabarmati/Sabarmati	Guajarat	Mehsana					

17	Konar Reservoir	Konar/Damodar/Ganga	Jharkhand	Hazaribagh					
18	Tenughat Reservoir	Damodar/Damodar/Ganga	Jharkhand	Bokaro					
19	Singatalur Barrage	Tungabhadra/Upper Tungabhadra/Krishna	Karnataka	Gadag					
20	Kabini Reservoir	Kabini/Middle Cauvery/Cauvery	Karnataka	Mysore					
21	Harangi Reservoir	Harangi/Upper Cauvery/Cauvery	Karnataka	Kodagu					
22	Malaprabha Dam	Malaprabha/Upper Krishna/Krishna	Karnataka	Belgaum					
23	Tungabhadra Dam	Tungabhadra/Upper Tungabhadra/Krishna	Karnataka	Ballari					
24	Bhadra Reservoir	Bhadra/Upper Tungabhadra/Krishna	Karnataka	Chikamagaluru					
25	Hidkal Dam	Ghataprabha/Upper krishna/Krishna	Karnataka	Belgaum					
26	Hemavathy Reservoir	Hemavathy/Upper Cauvery/Cauvery	Karnataka	Hassan					
27	Krishnarajasagar Reservoir	Cauvery/Middle Cauvery/Cauvery	Karnataka	Mandya					
28	Narayanpur Reservoir	Krishna/Upper Krishna/Krishna	Karnataka	Bagalkot					
29	Almatti Reservoir	Krishna/Upper Krishna/Krishna	Karnataka	Bagalkot					
30	Hippargi Barrage	Krishna/Upper Krishna/Krishna	Karnataka	Bagalkot					
31	Karanja Dam	Karanja/Manjra/Godavari	Karnataka	Bidar					
32	Idamalayar Reservoir	Periyar/Periyar and Others/WFR(Tadri to Kanyakumari)	Kerala	Ernakulam					
33	Idukki Reservoir	Periyar/Periyar and Others/WFR(Tadri to Kanyakumari)	Kerala	Idukki					
34	NMD Weir	Godavari/Upper Godavari/Godavari	Maharashtra	Nasik/Ahmednagar					
35	Jaikwadi Dam	Godavari/Middle Godavari/Godavari	Maharashtra	Aurangabad					
36	Warna dam	Warna/Upper Krishna/Krishna	Maharashtra	Kolhapur					
37	Totladoh Project	Pench/Wainganga/Godavari	Maharashtra	Nagpur					

38	Ujjanai Reservoir	Bhima/Upper Bhima/Krishna Basin	Maharashtra	Solapur					
39	Veer Dam	Nira/Upper Bhima/Krsihna Basin	Maharashtra	Satara					
40	Koyna Dam	Koyna/Upper Krishna/Krishna	Maharashtra	Satara					
41	Upper Wardha Project	Wardha/Wardha/Godavari Basin	Maharashtra	Amaravati					
42	Mula Dam	Mula/Upper Godavari/Godavari	Maharashtra	Ahmednagar					
43	Issapur Reservoir	Penganga/Wardha/Godavari	Maharashtra	Yavatmal					
44	Yeldari Reservoir	Purna/Middle Godavari/Godavari	Maharashtra	Parbhani					
45	Hathnur Dam	Tapi/Middle Tapi/Tapi	Maharashtra	Jalgaon					
46	Rajghat Dam	Betwa/Lower Yamuna/Ganga Basin	Madhya Pradesh	Ashok Nagar					
47	Barna Reservoir	Barna/Upper Narmada/Narmada	Madhya Pradesh	Raisen					
48	Upper Wainganga Project(Sanjay Sarovar)	Wainganga/Wainganga/Godavari	Madhya Pradesh	Seoni					
49	Gandhisagar Reservoir	Chambal/Upper Chambal/Ganga	Madhya Pradesh	Mandsaur					
50	Pench Reservoir (Machagora Dam)	Pench/Wainganaga/Godavari Basin	Madhya Pradesh	Chindwara					
51	Bargi Reservoir	Narmada/Upper Narmada/Narmada	Madhya Pradesh	Jabalpur					
52	Bawanthadi Reservoir	Bawanthri/Wainganga/Godavari Basin	Madhya Pradesh	Balaghat					
53	Tawa Reservoir	Tawa/Upper Narmada/Narmada	Madhya Pradesh	Narmadapuram					
54	Indira Sagar Reservoir	Narmada/Middle Narmada/Narmada	Madhya Pradesh	East Nimar					
55	Bansagar Dam	Sone/Sone/Ganga Basin	Madhya Pradesh	Shahdol					
56	Madikhera(Atal Sagar) Dam	Sindh/Lower Yamuna/Ganga	Madhya Pradesh	Shivpuri					

57	Kolab Dam	Kolab/Indravathi/Godavari Basin	Odisha	koraput					
58	Machhkund Dam	Machhkund/Lower Godavari/Godavari	Odisha	koraput					
59	Rengali Dam	Brahmani/Brahmani/Brahmani & Baitarani	Odisha	Angul					
60	Hirakud Reservoir	Mahanadi/Middle Mahanadi/Mahanadi	Odisha	Sambalpur					
61	Balimela Dam	Sileru/Lower Godavari/Godavari	Odisha	Malkangiri					
62	Rana Pratap Sagar	Chambal/Upper Chambal/Ganga	Rajasthan	Neemuch(MP)/Dholpur,Kota, Bundi(Raj)					
63	Kota Barrage	Chambal/Upper Chambal/Ganga	Rajasthan	Neemuch (MP)/Dholpur, Kota, Bundi(Raj)					
64	Panchana Dam	Chambal/Middle Yamuna/Ganga	Rajasthan	Karauli					
65	Parwati Dam	Parbati/Upper Chambal/Ganga	Rajasthan	Dholpur					
66	Gudha Dam	Mej/ Kalisindh & Others/Ganga	Rajasthan	Boondi					
67	Mahi Bajajisagar Dam	Mahi/Upper Mahi/Mahi	Rajasthan	Banswara					
68	Bisalpur Dam	Banas/Banas/Ganga	Rajasthan	Karauli					
69	Gambhiri Dam	Gambhiri/Banas/Ganga	Rajasthan	Chittorgarh					
70	Som Kamla Amba Dam	Som Kamla/Upper Mahi/Mahi	Rajasthan	Dungarpur					
71	Kalisindh Dam	Kalisindh/Kalisindh & Others/Ganga	Rajasthan	Jhalawar					
72	Mettur Dam	Cauvery/Middle Cauvery/Cauvery Basin	Tamilnadu	Salem					
73	Bhavanisagar Dam	Bhavanii/Middle Cauvery/Cauvery Basin	Tamilnadu	Erode					
74	Vaigai Dam	Vaigai/Pamba & Others/EFR(Pennar to kanyakumari)	Tamilnadu	Theni					
75	Musi Dam	Musi/Lower Krishna/Krishna	Telangana	Nalgonda					
76	Sripada Yellampally Project	Godavari/ Pranhita & Others/Godavari Basin	Telangana	Karimnagar					
77	PD Jurala	Krishna/Upper Krishna/Krishna	Telangana	Mahbubnagar					

78	Sriramsagar Reservoir	Godavari/ Pranhita & Others /Godavari	Telangana	Nizamabad					
79	Nizamsagar Reservoir	Manjira/Manjira/Godavari	Telangana	Kama Reddy					
80	Singur Reservoir	Manjira/Manjira/Godavari Basin	Telangana	Sanga Reddy					
81	Kaddam dam	Kaddamvagu/Pranhita & Others/Godavari	Telangana	Adilabad					
82	Ichari Dam	Tons/Upper Yamuna/Ganga	Uttarakhand	Dehradun					
83	Tehri Dam	Bhagirathi/Above Ramganga Confluence/Ganga	Uttarakhand	Garhwal					

Note-Based on above information, Project Authority may regulate the reservoirs as per standard operating manuals/rule levels to avoid downstream flooding and upstream submergence