

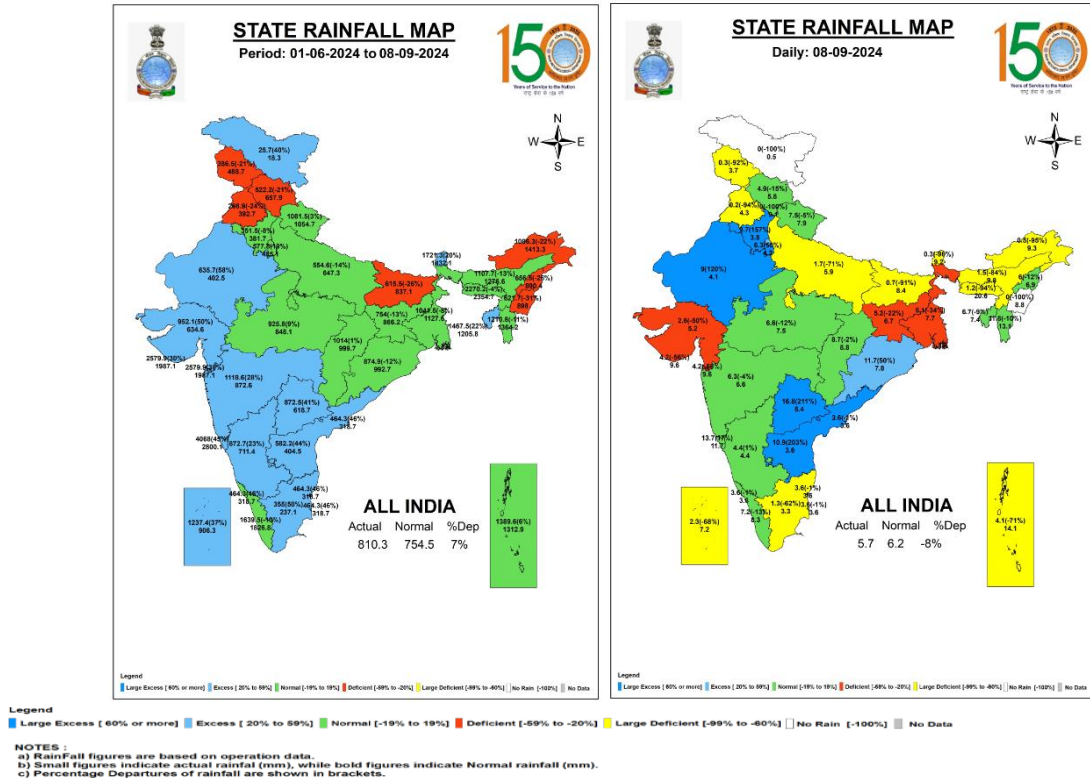

Central Water Commission
Daily Flood Situation Report cum Advisories
08-09-2024

1.0 Rainfall Situation

1.1 State wise departure from normal of cumulative and daily rainfall



1.2 Rainfall forecast for next 5 days issued on 08st September 2024 (Midday) by IMD

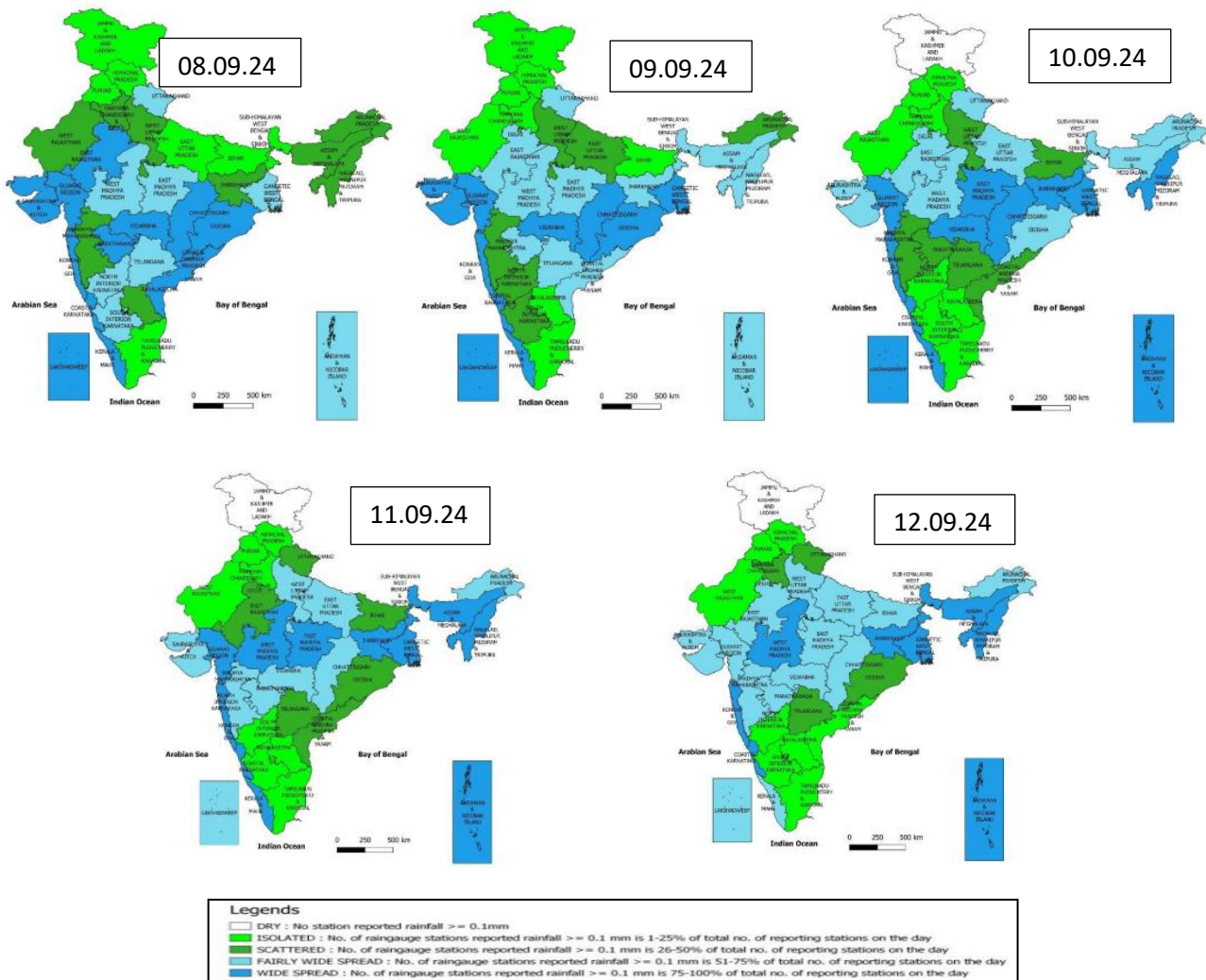

2.0 Flood Situation and Advisories

2.1 Summary of Flood Situation as per CWC Flood Forecasting Network

On 08stSeptember 2024,8 Stations (6 in Bihar, 1 in Jharkhand and 1 in Uttar Pradesh) are flowing in Severe Flood Situation, 17 stations (1 in West Bengal, 10 in Bihar, and 6 in Uttar Pradesh) are flowing in Above Normal Flood Situation. Inflow Forecast has been issued for 33 dams and barrages (10 in Karnataka, 5 in Andhra Pradesh ,1 in Madhya Pradesh, 3 in Tamilnadu, 5 in Telangana , 2 in Uttar Pradesh, 2 in Gujarat, 1 in Odisha, 1 in Jharkhand,1 in Maharashtra, 1 in Uttarakhand and 1 in West Bengal)

FLOOD SITUATION SUMMARY			
PART - I: LEVEL FORECAST		(Total Sites - 200)	
S.No.	Flood Situations	State-wise Flood Situation	Numbers of Forecasting Sites
A	Extreme Flood Situation: (Site (s) where the previous Highest Flood Level (HFL) is exceeded or equalled)		0
B	Severe Flood Situation: (Site (s) where water level is touching or exceeding the Danger Level but below Highest Flood Level (HFL))	Bihar(6), Jharkhand(1), Uttar Pradesh(1)	8
C	Above Normal Flood Situation: (Site (s) where water level is touching or exceeding the Warning Level but below Danger Level)	Bihar(10), Uttar Pradesh(6), West Bengal(1)	17
Total number of sites above Warning Level (A+B+C)			25
PART - II: INFLOW FORECAST		(Total Sites - 138)	
Number of sites for which inflow forecasts issued: (Where Inflows are equal or exceed the specified Threshold Limit for a particular reservoir / barrage)		Andhra Pradesh(5), Gujarat(2), Jharkhand(1), Karnataka(10), Madhya Pradesh(1), Maharashtra(1), Odisha(1), Tamil Nadu(3), Telangana(5), Uttar Pradesh(2), Uttarakhand(1), West Bengal(1)	33

Details are given at link: file:///C:/Users/hp/Downloads/CFCR_CWC_DFB_08.09.2024.pdf

Flood Situation Map

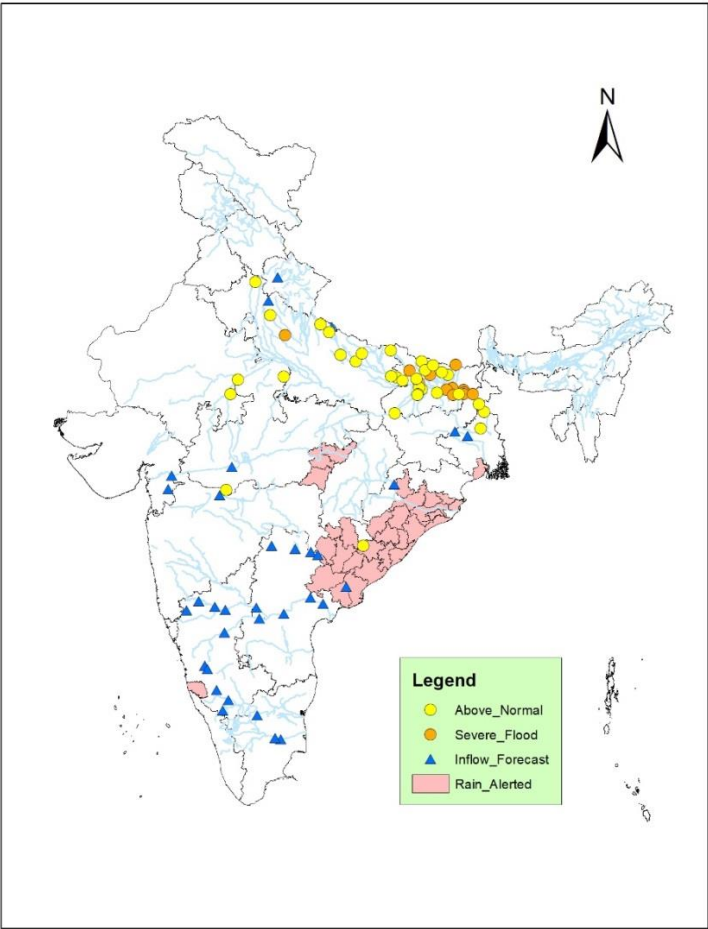

2.2 Flash Flood Guidance

24 hours Outlook for the Flash Flood Risk (FFR) till 1130 IST of 09-09-2024 :

Low to Moderate flash flood risk likely over few watersheds & neighbourhoods of following Met Sub-divisions during next 24 hours.

Coastal AP & Yanam - East Godavari, Krishna, Srikakulam, Vishakhapatnam, Vizianagaram and West Godavari districts.

Telangana - Khammam district.

Chhattisgarh - Bastar, Bijapur, Dantewara, Gariaband, Mahasamund and Sukma districts.

Odisha - Anugul, Baragarh, Bauda, Cuttack, Dhenkanal, Gajapati, Ganjam, Kalahandi, Khordha, Malkangiri, Nayagarh, Nuapara, Puri, Rayagada and Subarnapur districts. Surface runoff/ Inundation may occur at some fully saturated soils & low-lying areas over AoC as shown in map due to expected rainfall occurrence in next 24 hours.

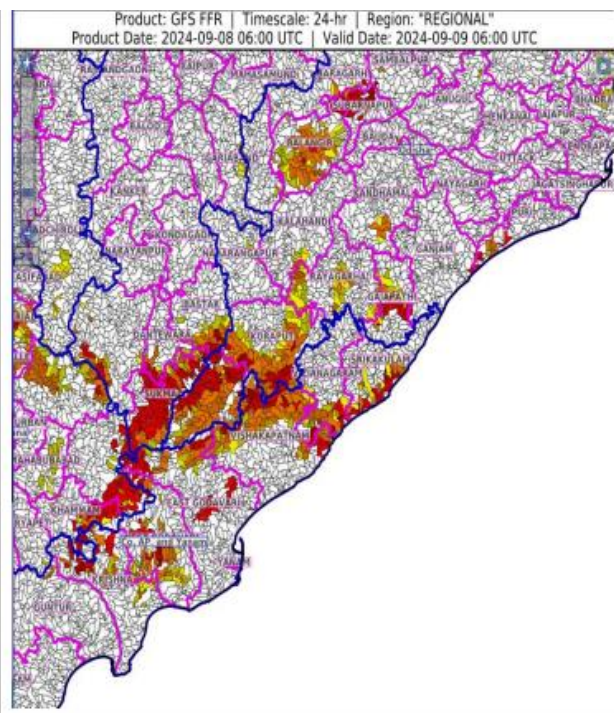

2.3 CWC Advisories

Synoptic Situation and Rainfall Forecast (As per IMD)

- The depression over westcentral and adjoining northwest Bay of Bengal moved north-northwestwards with a speed of 17 kmph during past 6 hours and lay centered at 1130 hours IST of today, the 08th September, 2024 over the same region near latitude 18.4°N and longitude 86.7°E, about 270 km east of Kalingapatnam (Andhra Pradesh), 210 km east-southeast of Gopalpur (Odisha), 230 km south-southeast of Paradip (Odisha) and 370 km south of Digha (West Bengal). It is very likely to move nearly northwards towards north Odisha-West Bengal coasts and intensify into a deep depression during next 24 hours. Thereafter, it is very likely to move west-northwestwards and cross Odisha and adjoining West Bengal coasts between Puri and Digha by noon of 09th September. Continuing to move further west-northwestwards, it is likely to move across Odisha & adjoining Gangetic West Bengal and Jharkhand & adjoining north Chhattisgarh during the subsequent 2 days.
- A cyclonic circulation lies over central Rajasthan & neighbourhood and extends upto middle tropospheric levels.
 1. Isolated extremely heavy rainfall very likely over Coastal Andhra Pradesh & Yanam on 08th & 09th September.
 2. Isolated very heavy rainfall very likely over Coastal Karnataka on 08th and Telangana on 08th & 09th September.
 3. Isolated extremely heavy rainfall very likely over Odisha on 09th September.
 4. Isolated very heavy rainfall very likely over Odisha on 08th; Jharkhand on 10th & 11th; Gangetic West Bengal on 09th; Assam & Meghalaya on 11th & 12th; Nagaland, Manipur, Mizoram & Tripura during 10th - 12th September.
 5. Isolated very heavy rainfall very likely over West Madhya Pradesh on 11th & 12th; East Madhya Pradesh on 09th & 10th, Chhattisgarh during 08th-10th and Vidarbha on 09th September.
 6. Isolated very heavy rainfall very likely over East Rajasthan on 12th & 13th September.

Odisha

Water level rise is expected in rivers such as Mahanadi, Brahmani-Baitarni, Rushikulya, Vamsadhara, Kolab, Nagavalli, Indravathi and the tributaries of above said rivers for next 2 days. Projects may be operated as per SOP and releases from projects may be done after informing downstream areas.

Current flood situation in the state as per CWC network is as follows:

CWC Site	River	District	Flood Type	Trend in Water Level
Jeeraguda	Kolab	Koraput	Above Normal	Rising

Chhattisgarh

Water level rise is expected in Mahanadi, Indravathi, and other tributaries of Godavari and Mahanadi in districts Gariaband, Kondagaon, Baster and Sukma districts for next 2 days.

Andhra Pradesh and Telangana

Water level rise is expected in rivers Vamsadhara, Nagavalli, Suvarnamukhi, Munneru, Lower basin rivers of Krishna and Godavari and other small rivers in northern districts above Godavari basin for next 2 days. Above threshold inflow is expected into projects such as Srisaillam, KLRS Pulichintala, Prakasham barrage, Sankeshula, Laxmi barrage, PD Jurala, Sripada Yellampally, Sriram sagar, PVN Rao Kantapally, Prakasam Barrage, Polavaram Project for next 48 hrs. Projects may be operated as per SOP and releases from projects may be done after informing downstream areas.

West Bengal & Sikkim

Current flood situation in the state as per CWC network is as follows:

CWC Site	River	District	Flood Type	Trend in Water Level
Biswanthpur	Padma	Murshidabad	Above Normal	Steady
Farakka	Ganga	Murshidabad	Above Normal	Falling
CS 97A Ganga Farakka	Ganga	Murshidabad	Above Normal	Falling

Rajasthan

Increased runoff expected in Gambhir river for next 24 hrs. Current flood situation in the state as per CWC network is as follows:

CWC Site	River	District	Flood Type	Trend in Water Level
Barod	Kalisindh	Kota	Above Normal	Rising
Baranwada	Banas	Sawai Madhopur	Above Normal	Rising

MP and Jharkhand

Water level rise is expected in Upper Wainganga, Upper Narmada and Sone river for next 48 hrs. Current flood situation in the state as per CWC network is as follows:

CWC Site	River	District	Flood Type	Trend in Water Level
Sahibganj	Ganga	Sahibganj	Severe	Falling
Japla	Sone	Palamu	Above Normal	Steady
Senodha	Sind	Datia	Above Normal	Steady
Burhanpur	`Tapi	Rajgarh	Above Normal	Steady

Bihar

Current flood situation in the state as per CWC network is as follows:

CWC Site	River	District	Flood Type	Trend in Water Level
Lalganj	Gandak	Vaishali	Severe	Steady
Birpur	Kosi	Supaul	Severe	Steady
Baltara	Kosi	Khagaria	Severe	Steady
Kursela	Kosi	Katihar	Severe	Steady
Sultanganj	Bhagalpur	Ganga	Severe	Steady
Azmabad	Ganga	Bhagalpur	Severe	Falling
Benibad	Bagmati	Muzaffarpur	Severe	Falling
Kahalgaoon	Ganga	Bhagalpur	Severe	Falling
Dumariaghat	Gandak	Gopalganj	Severe	Falling
Khagaria	BurhiGandak	Khagaria	Severe	Falling
Bankaghat	Ganga	Patna	Above Normal	Rising
Rewaghat	Gandak	Muzaffarpur	Above Normal	Rising
GangpurSiswan	Ghaghra	Siwan	Above Normal	Steady
Dheng Bridge	Bagmati	Sitamarhi	Above Normal	Steady
Gandhighat	Ganga	Patna	Above Normal	Steady
Hathidah	Ganga	Patna	Above Normal	Steady
Bhagalpur	Ganga	Bhagalpur	Above Normal	Falling
Jhanjharpur	Kamlabalan	Madhubani	Above Normal	Falling
Darauli	Ghagra	Siwan	Above Normal	Falling
Kolhachak	Dhardha	Patna	Above Normal	Falling
Basua	Kosi	Supaul	Above Normal	Falling
Masaurhi	Dhardha	Patna	Above Normal	Falling
Runisaidpur	Bagmati	Muzaffarpur	Above Normal	Falling
Saharghat	Adhwara	Madhubani	Above Normal	Falling

Uttar Pradesh

Current flood situation in the state as per CWC network is as follows:

CWC Site	River	District	Flood Type	Trend in Water Level
Kachlabridge	Ganga	Budaun	Severe	Steady
Ayodhya	Ganga	Ayodhya	Above Normal	Steady
Garhmukteshwar	Ganga	Hapur	Above Normal	Steady
Khadda	Gandak	Kushinagar	Above Normal	Steady
Fatehgarh	Ganga	Farrukhabad	Above Normal	Steady
Shardanagar	Sarda	Kheri	Above Normal	Steady
Elginbridge	Ghaghra	Barabanki	Above Normal	Steady

Turtipar	Ghaghra	Ballia	Above Normal	Steady
Paliakalan	Sarda	Kheri	Above Normal	Falling
Chandradeepghat	Kwano	Gonda	Above Normal	Steady

Note: Please follow CWC's website <https://ffs.india-water.gov.in/#/> for getting information on latest water levels and flood forecast.

3.0 Advisory Flood Forecast for next 7-days in Table form

The flood situational Flood Forecasting Stations likely to be above warning level for next 7 days

S.No.	Station	River	District	State	09-09-2024	10-09-2024	11-09-2024	12-09-2024	13-09-2024	14-09-2024	15-09-2024
1	BENIBAD	BAGMATI	MUZAFFARPUR	Bihar	S	S	S	E	E	E	E
2	MANER	SONE	PATNA	Bihar	N	N	N	AN	S	E	E
3	AKHUAPADA	BAITARANI	BHADRAK	Odisha	N	N	S	S	S	S	S
4	ARARIA	PARMAN	ARARIA	Bihar	N	N	AN	AN	AN	S	S
5	BALLIA	GANGA	BALLIA	Uttar Pradesh	N	N	N	AN	S	S	S
6	BALTARA	KOSI	KHAGARIA	Bihar	S	S	S	S	S	S	S
7	BANSI	RAPTI	SIDDHARTH NAGAR	Uttar Pradesh	N	N	N	N	AN	AN	S
8	BUXAR	GANGA	BUXAR	Bihar	N	N	N	N	N	AN	S
9	DIGHAGHAT	GANGA	PATNA	Bihar	N	N	N	AN	AN	S	S
10	HATHIDAH	GANGA	PATNA	Bihar	AN	AN	AN	AN	AN	S	S
11	JHANJHARPUR	KAMALABALAN	MADHUBANI	Bihar	AN	AN	AN	AN	AN	AN	S
12	KACHHLABRIDGE	GANGA	BUDAUN	Uttar Pradesh	S	S	S	S	S	AN	AN
13	KAHALGAON	GANGA	BHAGALPUR	Bihar	S	S	AN	AN	AN	AN	S
14	KHADDA	GANDAK	KUSHINAGAR	Uttar Pradesh	AN	N	N	AN	AN	AN	S
15	KHAGARIA	BURHI GANDAK	KHAGARIA	Bihar	S	AN	AN	AN	AN	S	S
16	KOELWAR	SONE	PATNA	Bihar	N	N	N	N	AN	S	S
17	KURSELA	KOSI	KATIHAR	Bihar	S	S	S	AN	AN	AN	S
18	GANDHIGHAT	GANGA	PATNA	Bihar	AN	AN	AN	AN	S	S	S
19	SAHIBGANJ	GANGA	SAHIBGANJ	Jharkhand	S	AN	AN	AN	AN	AN	AN
20	SRIPALPUR	PUNPUN	PATNA	Bihar	AN	AN	AN	AN	S	S	S
21	TURTIPAR	GHAGRA	BALLIA	Uttar Pradesh	S	S	S	S	AN	AN	AN
22	DUMARIAGHAT	GANDAK	GOPALGANJ	Bihar	S	S	AN	AN	AN	S	S
23	DHENG BRIDGE	BAGMATI	SITAMARHI	Bihar	AN	AN	AN	AN	AN	AN	S
24	RUNISAIDPUR	BAGMATI	MUZAFFARPUR	Bihar	AN	AN	S	S	S	S	S
25	FARAKKA(FF)	GANGA	MURSHIDABAD	West Bengal	S	S	S	S	S	S	S
26	MANDLA	NARMADA	MANDLA	Madhya Pradesh	N	N	N	N	AN	S	S
27	KARIMGANJ	KUSHIYARA	KARIMGANJ	Assam	N	N	N	N	AN	AN	AN
28	DIBRUGARH	BRAHMAPUTRA	DIBRUGARH	Assam	N	AN	AN	AN	AN	AN	AN
29	NEAMATIGHAT	BRAHMAPUTRA	JORHAT	Assam	N	N	N	N	AN	AN	AN
30	GHEROPARA	AJOY	BIRBHUM	West Bengal	N	N	N	N	N	AN	AN

31	KASHINAGAR	VAMSADHARA	GAJAPATI	Odisha	N	N	N	N	AN	AN	N
32	SRIKAKULAM	NAGAVALI	SRIKAKULAM	Andhra Pradesh	N	N	AN	AN	AN	AN	AN
33	AYODHYA	GHAGRA	AYODHYA	Uttar Pradesh	AN	AN	AN	AN	AN	AN	AN
34	BALRAMPUR	RAPTI	BALRAMPUR	Uttar Pradesh	N	N	N	N	AN	AN	AN
35	BASUA	KOSI	SUPAUL	Bihar	AN	AN	AN	AN	AN	AN	AN
36	BHAGALPUR	GANGA	BHAGALPUR	Bihar	AN	N	N	N	N	AN	AN
37	BIRDGHAT	RAPTI	GORAKHPUR	Uttar Pradesh	N	N	N	N	N	N	AN
38	CHHAPRA	GHAGRA	SARAN	Bihar	N	N	N	N	N	N	AN
39	DARAUJI	GHAGRA	SIWAN	Bihar	AN	AN	AN	AN	AN	AN	AN
40	DHENGGRAGHAT	MAHANANDA	PURNIA	Bihar	N	N	N	N	N	AN	AN
41	EKMIGHAT	ADHWARA	DARBHANGA	Bihar	N	N	N	N	N	N	AN
42	ELGINBRIDGE	GHAGRA	BARABANKI	Uttar Pradesh	AN	AN	AN	AN	AN	AN	AN
43	FATEHGARH	GANGA	FARRUKHABAD	Uttar Pradesh	AN	AN	AN	AN	AN	AN	AN
44	GANGPUR SISWAN	GHAGRA	SIWAN	Bihar	AN	AN	AN	AN	AN	AN	AN
45	GARHMUKTESHWAR	GANGA	HAPUR	Uttar Pradesh	AN	N	N	N	N	N	N
46	GHAZIPUR	GANGA	GHAZIPUR	Uttar Pradesh	N	N	N	N	N	AN	AN
47	HAJIPUR	GANDAK	VAISHALI	Bihar	N	N	N	N	N	AN	AN
48	MUNGER	GANGA	MUNGER	Bihar	N	N	N	N	N	N	AN
49	REWAGHAT	GANDAK	MUZAFFARPUR	Bihar	AN	AN	AN	AN	N	AN	AN
50	KOTA CITY	CHAMBAL	KOTA	Rajasthan	N	N	N	N	N	N	AN
51	KALESWARAM	GODAVARI	BHUPALPALLY	Telangana	N	N	N	N	N	N	AN
52	KUNAVARAM	GODAVARI	ALLURI SITHARAMA RAJU	Andhra Pradesh	N	N	N	N	N	N	AN
53	SIRPUR (TOWN)	WARDHA	KUMURAM BHEEM	Telangana	N	N	N	N	N	N	AN
54	GOLOKGANJ	SANKOSH	DHUBRI	Assam	N	N	N	N	N	AN	AN
55	DOMOHANI	TEESTA	JALPAIGURI	West Bengal	N	N	N	N	N	N	AN
56	MEKHLIGANJ (R_B)	TEESTA	KOCHBIHAR	West Bengal	N	N	N	N	N	AN	AN
57	MELLI	TEESTA	NAMCHI	Sikkim	N	N	N	N	N	AN	AN

Abbreviation: N: Normal Flood Situation, AN: Above Normal Flood Situation, S: Severe Flood Situation, E: Extreme Flood Situation

For more details, please visit <https://ffs.india-water.gov.in/> for flood forecast monitoring & short range flood forecast and <https://aff.india water.gov.in/> for medium range flood forecast.

Extreme Flood Situation: (Site (s) where the previous Highest Flood Level (HFL) is exceeded or equalled).

Severe Flood Situation: (Site (s) where water level is touching or exceeding the Danger Level but below Highest Flood Level (HFL)).

Above Normal Flood Situation: (Site (s) where water level is touching or exceeding the Warning Level but below Danger L

4.0 Storage Position in Dams where Inflow forecast is being issued by CWC as on 08stSeptember2024

Storageabove85%	
Storageabove60%	

QPF categories (mm)	0	0.1-10	11-25	26-37	38-50	51-75	76-100	>100
---------------------	---	--------	-------	-------	-------	-------	--------	------

Sl.No.	Reservoir/Dams	River/Sub-Basin /Basin	State	US/DS District	Rainfall situation				
					Day1	Day2	Day3	Day4	Day 5
1	Srisaillam Reservoir	Krishna/Upper Krishna/Krishna	Andhra Pradesh	Kurnool					
2	Thottapalli Reservoir	Nagavali/Nagavali&Others/ERF (Mahanadi to Pennar)	Andhra Pradesh	Vizianagaram					
3	Madduvalasa Reservoir	Nagavali/Nagavali&Others/ERF(Mahanadi to Pennar)	Andhra Pradesh	Vizianagaram					
4	KLRS Pulichintala Dam	Krishna/Lower Krishna/Krishna	Andhra Pradesh	Guntur					
5	Gotta Barrage	Vamsadhara/Vamsadhara/EFR(Mahanadi to Pennar)	Andhra Pradesh	Srikakulam					
6	Prakasam Barrage	Krishna/Lower Krishna/ Krishna	Andhra Pradesh	Krishna/ Guntur					
7	Sunkesula	Tungabhadra/Lower Tungabhadra/Krishna	Andhra Pradesh	Kurnool					
8	Ravishankar Sagar Dam	Mahanadi/Middle Mahanadi/Mahanadi Basin	Chattisgarh	Dhamtari					
9	Bango Reservoir	Hasdeo/Middle Mahanadi/Mahanadi Basin	Chattisgarh	Korba					
10	Ukai Reservoir	Tapi/Middle Tapi/Tapi Basin	Gujarat	Surat					
11	Madhuban Dam	Damanganga/Bhatsol and Others/WFR(Tapi to Tadri)	Gujarat	Valsad					
12	Panam Dam	Panam/Lower Mahi/Mahi Basin	Gujarat	Panchmahal					
13	Kadana Dam	Mahi/Lower Mahi/Mahi Basin	Gujarat	Mahisagar					
14	Sardar Sarovar Project	Narmada/Middle Narmada/Narmada Basin	Gujarat	Narmada					
15	Shetrunji Dam	Shetrunji/Shetrunji & Other EFR/ WFR(Kutch & Saurashtra)	Gujarat	Bhavnagar					
16	Dharoi Dam	Sabarmati/Upper Sabarmati/Sabarmati	Guajarat	Mehsana					

17	Konar Reservoir	Konar/Damodar/Ganga	Jharkhand	Hazaribagh					
18	Tenughat Reservoir	Damodar/Damodar/Ganga	Jharkhand	Bokaro					
19	Singatalur Barrage	Tungabhadra/Upper Tungabhadra/Krishna	Karnataka	Gadag					
20	Kabini Reservoir	Kabini/Middle Cauvery/Cauvery	Karnataka	Mysore					
21	Harangi Reservoir	Harangi/Upper Cauvery/Cauvery	Karnataka	Kodagu					
22	Malaprabha Dam	Malaprabha/Upper Krishna/Krishna	Karnataka	Belgaum					
23	Tungabhadra Dam	Tungabhadra/Upper Tungabhadra/Krishna	Karnataka	Ballari					
24	Bhadra Reservoir	Bhadra/Upper Tungabhadra/Krishna	Karnataka	Chikamagaluru					
25	Hidkal Dam	Ghataprabha/Upper krishna/Krishna	Karnataka	Belgaum					
26	Hemavathy Reservoir	Hemavathy/Upper Cauvery/Cauvery	Karnataka	Hassan					
27	Krishnarajasagar Reservoir	Cauvery/Middle Cauvery/Cauvery	Karnataka	Mandya					
28	Narayanpur Reservoir	Krishna/Upper Krishna/Krishna	Karnataka	Bagalkot					
29	Almatti Reservoir	Krishna/Upper Krishna/Krishna	Karnataka	Bagalkot					
30	Hippargi Barrage	Krishna/Upper Krishna/Krishna	Karnataka	Bagalkot					
31	Karanja Dam	Karanja/Manjra/Godavari	Karnataka	Bidar					
32	Idamalayar Reservoir	Periyar/Periyar and Others/WFR(Tadri to Kanyakumari)	Kerala	Ernakulam					
33	Idukki Reservoir	Periyar/Periyar and Others/WFR(Tadri to Kanyakumari)	Kerala	Idukki					
34	NMD Weir	Godavari/Upper Godavari/Godavari	Maharashtra	Nasik/Ahmednagar					
35	Jaikwadi Dam	Godavari/Middle Godavari/Godavari	Maharashtra	Aurangabad					
36	Warna dam	Warna/Upper Krishna/Krishna	Maharashtra	Kolhapur					
37	Totladoh Project	Pench/Wainganga/Godavari	Maharashtra	Nagpur					

38	Ujjanai Reservoir	Bhima/Upper Bhima/Krishna Basin	Maharashtra	Solapur					
39	Veer Dam	Nira/Upper Bhima/Krsihna Basin	Maharashtra	Satara					
40	Koyna Dam	Koyna/Upper Krishna/Krishna	Maharashtra	Satara					
41	Upper Wardha Project	Wardha/Wardha/Godavari Basin	Maharashtra	Amaravati					
42	Mula Dam	Mula/Upper Godavari/Godavari	Maharashtra	Ahmednagar					
43	Issapur Reservoir	Penganga/Wardha/Godavari	Maharashtra	Yavatmal					
44	Yeldari Reservoir	Purna/Middle Godavari/Godavari	Maharashtra	Parbhani					
45	Hathnur Dam	Tapi/Middle Tapi/Tapi	Maharashtra	Jalgaon					
46	Rajghat Dam	Betwa/Lower Yamuna/Ganga Basin	Madhya Pradesh	Ashok Nagar					
47	Barna Reservoir	Barna/Upper Narmada/Narmada	Madhya Pradesh	Raisen					
48	Upper Wainganga Project(Sanjay Sarovar)	Wainganga/Wainganga/Godavari	Madhya Pradesh	Seoni					
49	Gandhisagar Reservoir	Chambal/Upper Chambal/Ganga	Madhya Pradesh	Mandsaur					
50	Pench Reservoir (Machagora Dam)	Pench/Wainganaga/Godavari Basin	Madhya Pradesh	Chindwara					
51	Bargi Reservoir	Narmada/Upper Narmada/Narmada	Madhya Pradesh	Jabalpur					
52	Bawanthadi Reservoir	Bawanthri/Wainganga/Godavari Basin	Madhya Pradesh	Balaghat					
53	Tawa Reservoir	Tawa/Upper Narmada/Narmada	Madhya Pradesh	Narmadapuram					
54	Indira Sagar Reservoir	Narmada/Middle Narmada/Narmada	Madhya Pradesh	East Nimar					
55	Bansagar Dam	Sone/Sone/Ganga Basin	Madhya Pradesh	Shahdol					
56	Madikhera(Atal Sagar) Dam	Sindh/Lower Yamuna/Ganga	Madhya Pradesh	Shivpuri					

57	Kolab Dam	Kolab/Indravathi/Godavari Basin	Odisha	koraput					
58	Machhkund Dam	Machhkund/Lower Godavari/Godavari	Odisha	koraput					
59	Rengali Dam	Brahmani/Brahmani/Brahmani & Baitarani	Odisha	Angul					
60	Hirakud Reservoir	Mahanadi/Middle Mahanadi/Mahanadi	Odisha	Sambalpur					
61	Balimela Dam	Sileru/Lower Godavari/Godavari	Odisha	Malkangiri					
62	Rana Pratap Sagar	Chambal/Upper Chambal/Ganga	Rajasthan	Neemuch(MP)/Dholpur,Kota, Bundi(Raj)					
63	Kota Barrage	Chambal/Upper Chambal/Ganga	Rajasthan	Neemuch (MP)/Dholpur, Kota, Bundi(Raj)					
64	Panchana Dam	Chambal/Middle Yamuna/Ganga	Rajasthan	Karauli					
65	Parwati Dam	Parbati/Upper Chambal/Ganga	Rajasthan	Dholpur					
66	Gudha Dam	Mej/ Kalisindh & Others/Ganga	Rajasthan	Boondi					
67	Mahi Bajajisagar Dam	Mahi/Upper Mahi/Mahi	Rajasthan	Banswara					
68	Bisalpur Dam	Banas/Banas/Ganga	Rajasthan	Karauli					
69	Gambhiri Dam	Gambhiri/Banas/Ganga	Rajasthan	Chittorgarh					
70	Som Kamla Amba Dam	Som Kamla/Upper Mahi/Mahi	Rajasthan	Dungarpur					
71	Kalisindh Dam	Kalisindh/Kalisindh & Others/Ganga	Rajasthan	Jhalawar					
72	Mettur Dam	Cauvery/Middle Cauvery/Cauvery Basin	Tamilnadu	Salem					
73	Bhavanisagar Dam	Bhavanii/Middle Cauvery/Cauvery Basin	Tamilnadu	Erode					
74	Vaigai Dam	Vaigai/Pamba & Others/EFR(Pennar to kanyakumari)	Tamilnadu	Theni					
75	Musi Dam	Musi/Lower Krishna/Krishna	Telangana	Nalgonda					
76	Sripada Yellampally Project	Godavari/ Pranhita & Others/Godavari Basin	Telangana	Karimnagar					
77	PD Jurala	Krishna/Upper Krishna/Krishna	Telangana	Mahbubnagar					

78	Sriramsagar Reservoir	Godavari/ Pranhita & Others /Godavari	Telangana	Nizamabad					
79	Nizamsagar Reservoir	Manjira/Manjira/Godavari	Telangana	Kama Reddy					
80	Singur Reservoir	Manjira/Manjira/Godavari Basin	Telangana	Sanga Reddy					
81	Kaddam dam	Kaddamvagu/Pranhita & Others/Godavari	Telangana	Adilabad					
82	Ichari Dam	Tons/Upper Yamuna/Ganga	Uttarakhand	Dehradun					
83	Tehri Dam	Bhagirathi/Above Ramganga Confluence/Ganga	Uttarakhand	Garhwal					

Note-Based on above information, Project Authority may regulate the reservoirs as per standard operating manuals/rule levels to avoid downstream flooding and upstream submergence