

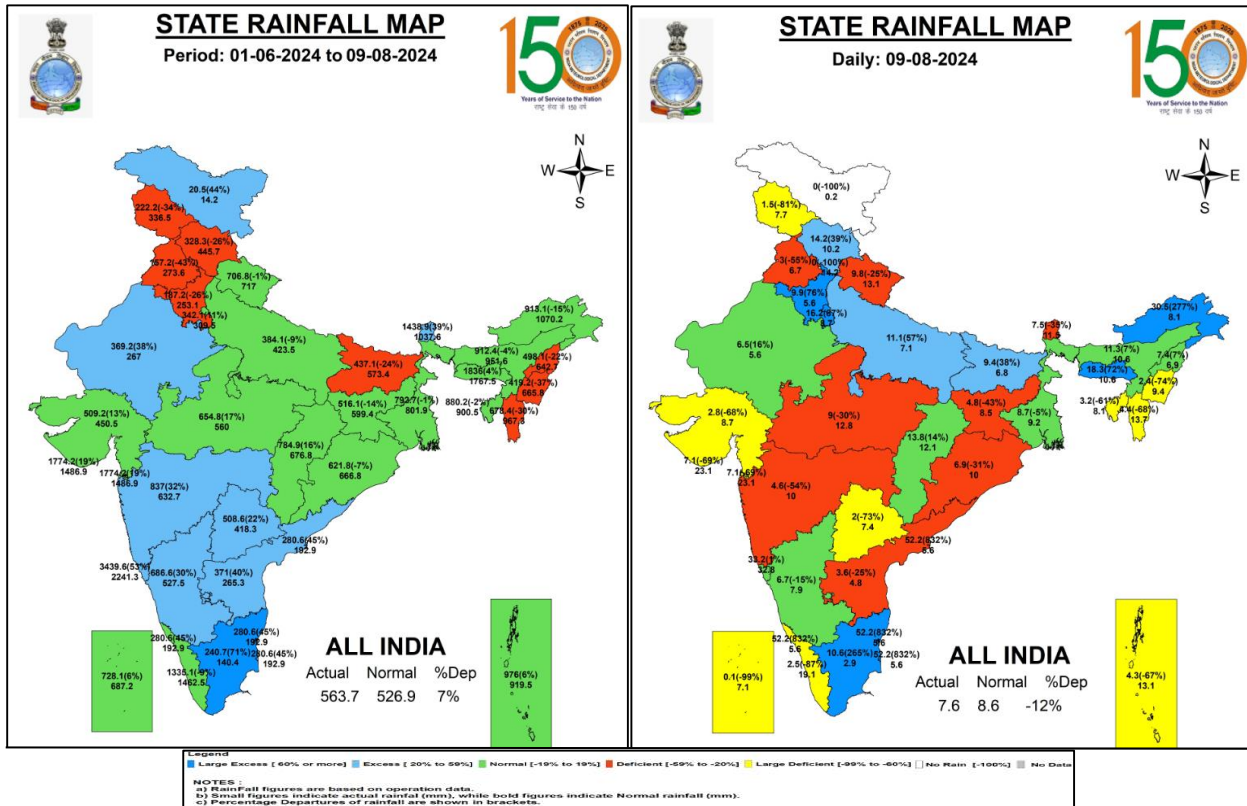

Central Water Commission
Daily Flood Situation Report cum Advisories
09-08-2024

1.0 Rainfall Situation

1.1 State wise departure from normal of cumulative and daily rainfall



1.2 Rainfall forecast for next 5 days issued on 9th Aug 2024 (Midday) by IMD

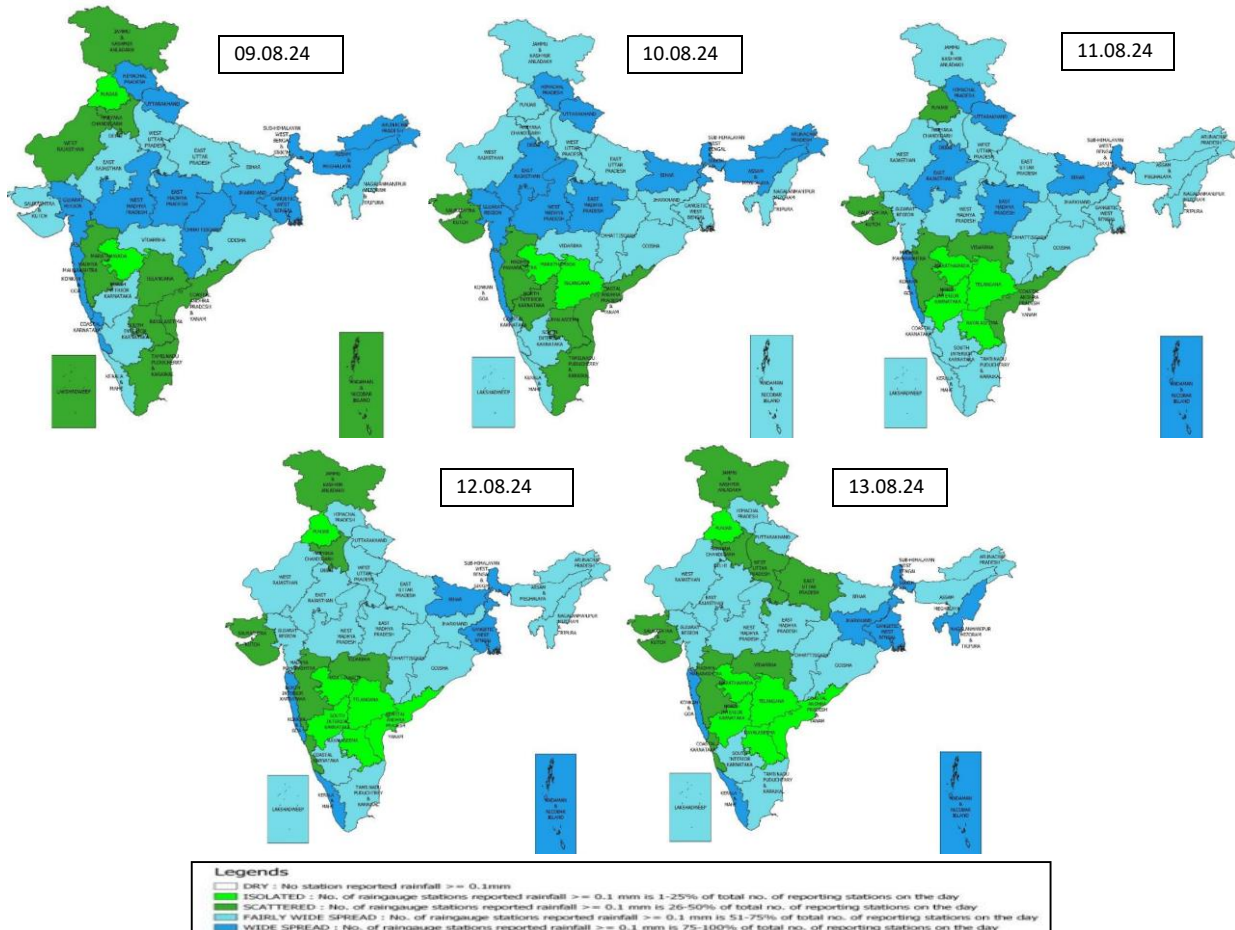

2.0 Flood Situation and Advisories

2.1 Summary of Flood Situation as per CWC Flood Forecasting Network

On 9th August 2024, **21** Stations (10 in Bihar, 6 in Assam, 4 in Uttar Pradesh and 1 in West Bengal) are flowing in Severe Flood Situation, **28** stations (13 in Bihar, 6 in Assam, 5 in Uttar Pradesh, 2 in West Bengal and 1 each in Odisha & Jharkhand.) are flowing in Above Normal Flood Situation. Inflow Forecast has been issued for **31** Dams and barrages (10 in Karnataka, 5 in Andhra Pradesh, 3 each in Telangana & Tamilnadu, 2 each in Madhya Pradesh, Odisha & Uttar Pradesh and 1 each in Jharkhand, Gujarat, Uttarakhand & West Bengal).

PART - I: LEVEL FORECAST		(Total Sites - 200)	
S.No.	Flood Situations	State-wise Flood Situation	Numbers of Forecasting Sites
A	Extreme Flood Situation: (Site (s) where the previous Highest Flood Level (HFL) is exceeded or equalled)		0
B	Severe Flood Situation: (Site (s) where water level is touching or exceeding the Danger Level but below Highest Flood Level (HFL))	Assam(6), Bihar(10), Uttar Pradesh(4), West Bengal(1)	21
C	Above Normal Flood Situation: (Site (s) where water level is touching or exceeding the Warning Level but below Danger Level)	Assam(6), Bihar(13), Jharkhand(1), Odisha(1), Uttar Pradesh(5), West Bengal(2)	28
Total number of sites above Warning Level (A+B+C)			49
PART - II: INFLOW FORECAST		(Total Sites - 138)	
Number of sites for which inflow forecasts issued: (Where Inflows are equal or exceed the specified Threshold Limit for a particular reservoir / barrage)		Andhra Pradesh(5), Gujarat(1), Jharkhand(1), Karnataka(10), Madhya Pradesh(2), Odisha(2), Tamil Nadu(3), Telangana(3), Uttar Pradesh(2), Uttarakhand(1), West Bengal(1)	31

Details are given at link: https://cwc.gov.in/sites/default/files/cfrcwcdfb09.08.2024_7.pdf

Flood Situation Map

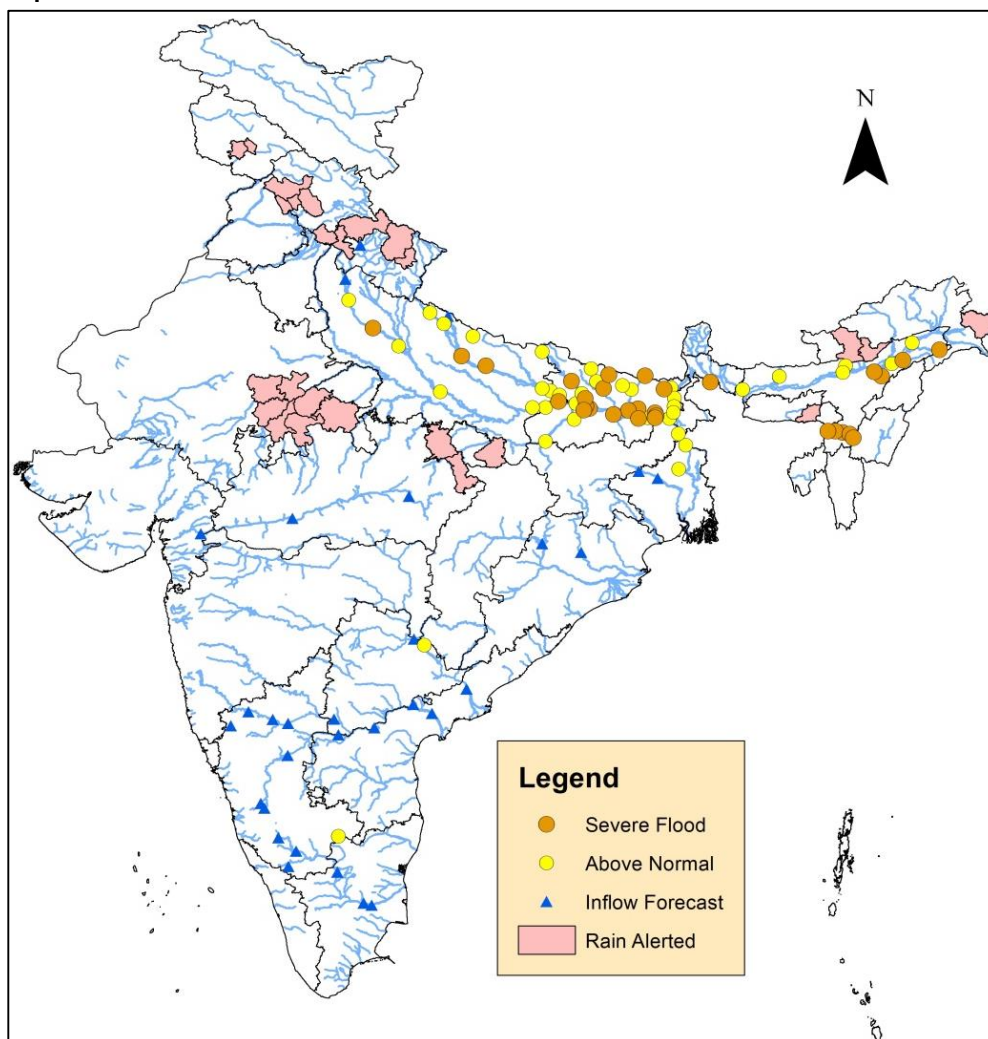

2.2 Flash Flood Guidance

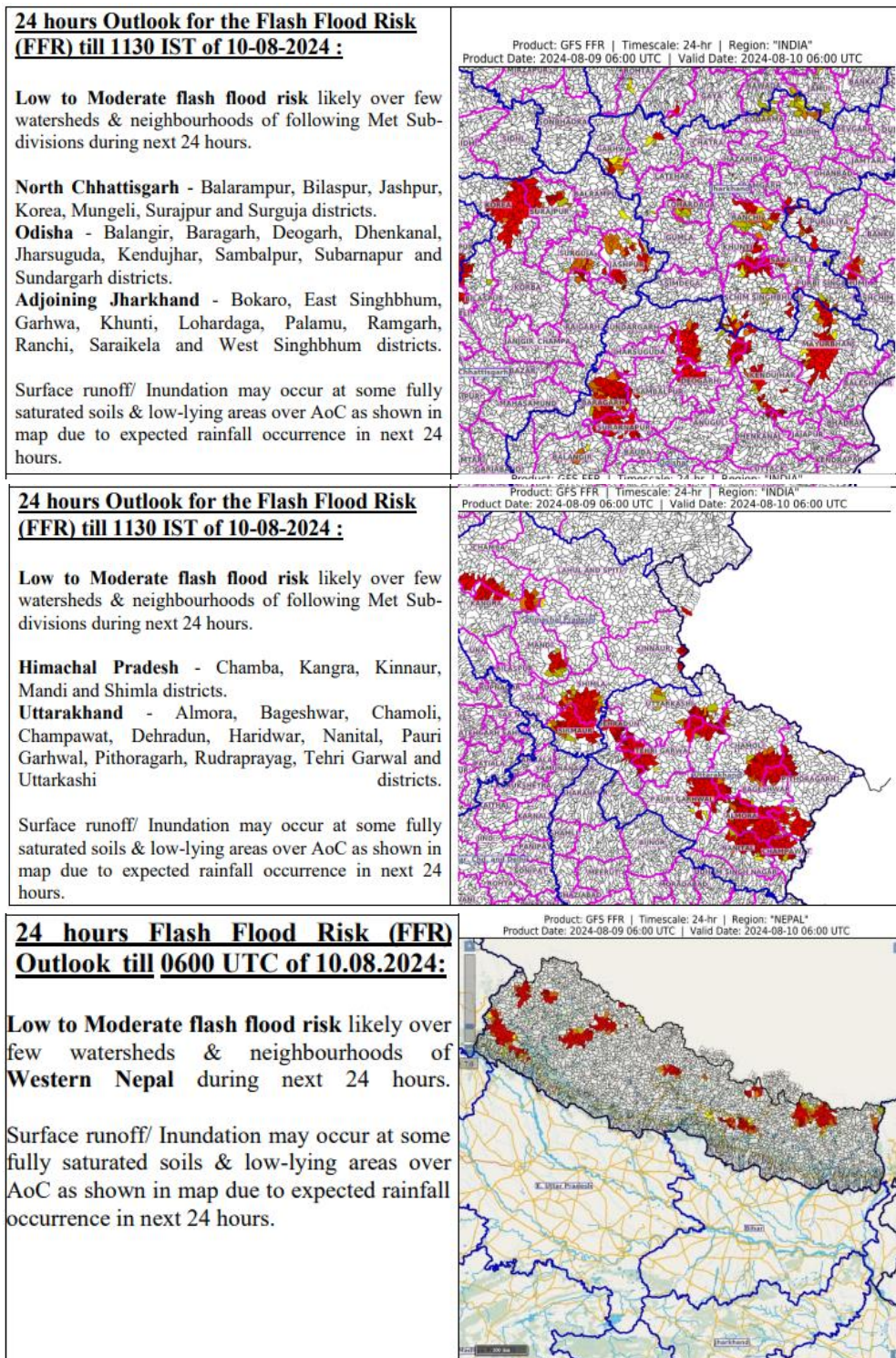

2.3 CWC Advisories

Main Synoptic Features and Rainfall Forecast (As per IMD)

- A cyclonic circulation lies over southeast Uttar Pradesh & neighbourhood extending upto lower tropospheric levels.
- Another cyclonic circulation lies over northeast Rajasthan & neighbourhood extending upto middle tropospheric levels tilting southwestwards with height.
- The Monsoon trough is active and near its normal position at mean sea level.
- A cyclonic circulation lies over south Jharkhand & neighbourhood in middle tropospheric levels tilting southwards with height.

1. Isolated very heavy rainfall also likely over Himachal Pradesh on 09th & 10th; Uttarakhand on 10th & 11th; East Rajasthan during 09th – 11th August.
2. Very heavy rainfall at isolated places over East Madhya Pradesh on 09th; West Madhya Pradesh on 10th August.
3. Very heavy rainfall very likely at isolated places over Arunachal Pradesh on 09th & 10th; Meghalaya on 09th, Bihar on 10th August.

Jammu

Water level rise is expected in rivers of Chenab and small rivers in Reasi, Ramban, Doda, Kathua districts for next 24 hrs.

Delhi and Haryana

Water level rise is expected in Sahibi river for next 24 hrs in Jhajjar district and its downstream areas.

Since IMD has predicted very heavy rainfall in Delhi, alert may be kept for localized Flooding of roads, water logging in low lying areas and closure of underpasses mainly in urban areas of the above region. Caution is advised for probable disruption of traffic in due to water logging in roads leading to increased travel time.

West Bengal and Sikkim

Water level rise is expected in river Teesta, Jaldhaka, Torsa and its tributaries and in lower Ganga for next 24 hrs. Current flood situation in the state as per CWC network is as follows:

CWC Site	River	District	Flood Type	Trend in Water Level
Mekhliganj	Teesta	Cooch Behar	Severe	Steady
Biswanthpur	Padma	Murshidabad	Above Normal	Rising
Farakka	Ganga	Murshidabad	Above Normal	Rising
CS 97A Ganga Farakka	Ganga	Murshidabad	Above Normal	Rising
Jaldhaka NH-31	Jaldhaka	Jalpaiguri	Above Normal	Falling

Assam and Manipur

Water level rise is expected in rivers Manas, Beki, Champamati, Aie (Lower Brahmaputra) Buridihing, Lohit, Siang, Dibru, Dikrong, Kamang and other small rivers (Upper Brahmaputra) in Dibrugarh, Tinsukia, Sonitpur districts for next 24 hrs. Current flood situation in the state as per CWC network is as follows:

CWC Site	River	District	Flood Type	Trend in Water Level
Karimganj	Kushiyara	Karimganj	Severe	Rising
Numaligarh	Dhansiri(S)	Golaghat	Severe	Rising
Golaghat	Dhansiri(S)	Golaghat	Severe	Rising
Margherita	Buridehing	Tinsukia	Severe	Rising
Badarpurghat	Barak	Cachar	Severe	Steady
Fulertal	Barak	Cachar	Severe	Steady
Annapurnaghat	Barak	Cachar	Severe	Steady
Sivasagar	Dikhow	Sivasagar	Severe	Falling
Dibrugarh	Brahmaputra	Dibrugarh	Above Normal	Rising
Golokganj	Sankosh	Dhubri	Above Normal	Steady

Neamatighat	Brahmaputra	Jorhat	Above Normal	Steady
Beki Rd Bridge	Beki	Barpeta	Above Normal	Steady
Tezpur	Brahmaputra	Sonitpur	Above Normal	Steady
NT Rd Xing Jia Bharali	Jia Bharali	Sonitpur	Above Normal	Falling

CWC Site	River	District	Flood Type	Trend in Water Level
Chotabekra	Barak	Imphal East	Severe	Steady

Bihar

Current flood situation in the state as per CWC network is as follows:

CWC Site	River	District	Flood Type	Trend in Water Level
Araria	Parman	Araria	Severe	Rising
Kahalgaon	Ganga	Bhagalpur	Severe	Rising
Lalganj	Gandak	Vaishali	Severe	Rising
Azmabad	Ganga	Bhagalpur	Severe	Rising
Kursela	Kosi	Katihar	Severe	Rising
Hathidah	Ganga	Patna	Severe	Rising
Khagaria	Burhi Gandak	Khagaria	Severe	Rising
Sultanganj	Bhagalpur	Ganga	Severe	Rising
Bankaghat	Ganga	Patna	Severe	Rising
Gandhighat	Ganga	Patna	Severe	Rising
Saharghat	Adhwara	Madhubani	Severe	Steady
Dumariaghat	Gandak	Gopalganj	Severe	Steady
Sripalpur	Punpun	Patna	Severe	Steady
Baltara	Kosi	Khagaria	Severe	Steady
Birpur	Kosi	Supaul	Severe	Steady
Benibad	Bagmati	Muzaffarpur	Severe	Falling
Danapur	Ganga	Patna	Above Normal	Rising
Jhawa	Mahananda	Katihar	Above Normal	Rising
Maner	Sone	Patna	Above Normal	Rising
Dighaghat	Ganga	Patna	Above Normal	Rising
Labha	Fulhar	Katihar	Above Normal	Rising
Darauli	Ghagra	Siwan	Above Normal	Rising
Bhagalpur	Ganga	Bagalpur	Above Normal	Rising
Gangpur Siswan	Ghaghra	Siwan	Above Normal	Rising
Buxar	Ganga	Buxar	Above Normal	Steady
Rewaghat	Gandak	Muzaffarpur	Above Normal	Steady
Chargharia	Mahananda	Kishanganj	Above Normal	Steady
Basua	Kosi	Supaul	Above Normal	Falling
Dhengraghat	Mahananda	Purnia	Above Normal	Falling
Kinjer	Punpun	Arwal	Above Normal	Falling
Dhengbridge	Bagmati	Sitamarhi	Above Normal	Falling
Jhanjharpur	Kamalbalan	Madhubani	Above Normal	Falling
Runisaidpur	Bagmati	Muzaffarpur	Above Normal	Falling

Uttar Pradesh and Jharkhand

Water level rise is expected in Ghaghra, Kanhar, Sone, Gambhir rivers for next 24 hrs. Current flood situation in the state as per CWC network is as follows:

CWC Site	River	District	Flood Type	Trend in Water Level
Ballia	Ganga	Ballia	Severe	Rising
Ayodhya	Ghagra	Ayodhya	Severe	Rising
Kachlabridge	Ganga	Budaun	Severe	Rising
Elginbridge	Ghaghra	Barabanki	Severe	Steady
Khadda	Gandak	Kushinagar	Above Normal	Rising
Turtipar	Ghagra	Ballia	Above Normal	Rising
Shardanagar	Sarda	Kheri	Above Normal	Steady
Bhithaura	Ganga	Fatehpur	Above Normal	Steady
Fatehgarh	Ganga	Farrukhabad	Above Normal	Steady
Garhmukteshwar	Ganga	Hapur	Above Normal	Falling
Bhinga	Rapti	Shrawasti	Above Normal	Rising
Paliakalan	Sarda	Kheri	Above Normal	Falling
Ghazipur	Ganga	Ghazipur	Above Normal	Falling

CWC Site	River	District	Flood Type	Trend in Water Level
Sahibganj	Ganga	Sahibganj	Above Normal	Rising
Japla	Sone	Palamau	Above Normal	Steady

Tamilnadu

Current flood situation in the state as per CWC network is as follows:

CWC Site	River	District	Flood Type	Trend in Water Level
Singasadanapalli	Ponnaiyar	Krishnagiri	Above Normal	Falling

Telangana

Current flood situation in the state as per CWC network is as follows:

CWC Site	River	District	Flood Type	Trend in Water Level
Perur	Mulugu	Godavari	Above Normal	Falling

Rajasthan

Water level rise is expected in Banas, Chambal, Gambhir river and its tributaries for next 24 hrs.

Himachal Pradesh

Water level rise is expected in Beas, Upper Yamuna, Markanda rivers and other small rivers in Kangra, Una, Sirmaur, Hamirpur and Mandi districts.

Uttarakhand

Water level rise is expected in Bhagirathi, Alaknanda, Sharda, Upper Ganga rivers and its tributaries for next 24 hrs. Current flood situation in the state as per CWC network is as follows:

CWC Site	River	District	Flood Type	Trend in Water Level
Kanjyoti	Dhuilganga	Pithoragarh	Above Normal	Falling

3.0 Advisory Flood Forecast for next 7- daysinTable form

The flood situational Flood Forecasting Stations likely to be above warning level for next 7days

S.No	Station	River	District	State	10/8/2024	11/8/2024	12/8/2024	13-08-2024	14-08-2024	15-08-2024	16-08-2024
1	ANNAPURNA GHAT	BARAK	CACHAR	Assam	S	AN	AN	N	N	E	E
2	KAILASHAHAR GDSQ	MANU	UNAKOTI	Tripura	N	N	N	N	N	N	E
3	MATIJURI	KATAKHAL	HAILAKANDI	Assam	N	N	N	N	N	N	E
4	BADARPUR GHAT	BARAK	KARIMGANJ	Assam	S	S	AN	AN	AN	E	E
5	KARIMGANJ	KUSHIYARA	KARIMGANJ	Assam	S	S	S	AN	AN	E	E
6	SONAMURA	GUMTI	SEPAHIJALA	Tripura	N	N	N	N	N	AN	E
7	NANGLAMORAGHAT	DESANG	SIVSAGAR	Assam	AN	AN	AN	AN	AN	S	E
8	SIVASAGAR	DIKHOW	SIVSAGAR	Assam	S	S	S	S	S	S	E
9	ARARIA	PARMAN	ARARIA	Bihar	S	AN	AN	AN	AN	AN	E
10	NARAYANPUR	MAYURAKSHI	BIRBHUM	West Bengal	N	N	N	N	N	E	E
11	GHEROPARA	AJOY	BIRBHUM	West Bengal	N	N	N	N	N	N	E
12	HARINKHOLA	MUNDESWARI	HUGLI	West Bengal	N	AN	AN	AN	N	AN	E
13	MOHANPUR	KANGSABATI	MEDINIPUR	West Bengal	N	N	N	N	N	N	E
14	BENIBAD	BAGMATI	MUZAFFARPUR	Bihar	S	S	S	E	E	E	E
15	BAMNI (BALLARSHA)	WARDHA	CHANDRAPUR	Maharashtra	N	N	N	N	N	N	E
16	BHADRACHALAM	GODAVARI	BHADRADRI	Telangana	N	N	N	N	N	E	E
17	DUMMAGUDEM	GODAVARI	BHADRADRI	Telangana	N	N	N	N	N	AN	E
18	ETURUNAGARAM	GODAVARI	MULUGU	Telangana	N	N	N	N	N	N	E
19	GANGAKHED W_L STATION	GODAVARI	PARBHANI	Maharashtra	N	N	N	N	N	E	E
20	JAGDALPUR	INDRAVATHI	BASTAR	Chhattisgarh	N	N	N	N	N	E	E
21	KALESWARAM	GODAVARI	BHUPALPALLY	Telangana	N	N	N	N	N	AN	E
22	KOPERGAON	GODAVARI	AHMADNAGAR	Maharashtra	N	N	N	N	N	AN	E
23	KUNAVARAM	GODAVARI	ALLURI SITHARAMA	Andhra Pradesh	N	N	N	N	N	S	E

			RAJU								
24	NANDED	GODAVARI	NANDED	Maharasht ra	N	N	N	N	N	N	E
25	PAUNI	WAINGANGA	BHANDARA	Maharasht ra	N	N	N	N	N	N	E
26	SIRPUR (TOWN)	WARDHA	KUMURAM BHEEM	Telangana	N	N	N	N	N	N	E
27	CHINTURU (TALLAGUDEM_KUM MURU)	SABRI	ALLURI SITHARAMA RAJU	Andhra Pradesh	N	N	N	N	N	S	E
28	ATREYAPURAM (GAUTHAMI)	GOWTHAMI	KONA SEEMA	Andhra Pradesh	N	N	N	N	N	N	E
29	GODAVARIRLYBRIDGE (RAJAHMUNDY)	GODAVARI	EAST GODAVARI	Andhra Pradesh	N	N	N	N	N	N	E
30	DOWLAISWARAM (STATE GOVT SITE)	GODAVARI	EAST GODAVARI	Andhra Pradesh	N	N	N	N	N	N	E
31	RAMMUNSHIBAGH (NEAR SRINAGAR)	JHELUM	SRINAGAR	Jammu & Kashmir	N	N	N	N	N	N	E
32	SANGAM	JHELUM	ANANTNAG	Jammu & Kashmir	N	N	N	N	N	N	E
33	SAFAPORA	JHELUM	BARAMULA	Jammu & Kashmir	N	N	N	N	N	N	E
34	NARAJ	MAHANADI	CUTTACK	Odisha	N	N	N	N	N	N	E
35	NIMAPARA	KUSAVADRA	PURI	Odisha	N	N	N	N	N	N	E
36	MANDLA	NARMADA	MANDLA	Madhya Pradesh	N	N	N	N	N	AN	E
37	NARMADAPURAM	NARMADA	NARMADAP URAM	Madhya Pradesh	N	N	N	N	N	N	E
38	GARUDESHWAR	NARMADA	NARMADA	Gujarat	N	N	N	N	N	N	E
39	BHARUCH	NARMADA	BHARUCH	Gujarat	N	N	N	N	N	N	E
40	NEELEESWARAM	PERIYAR	ERNAKULA M	Kerala	N	N	N	N	N	N	E
41	KUMBIDI	BHARATHAP UZHA	PALAKKAD	Kerala	N	N	N	N	N	N	E
42	MALAKKARA	PAMBA	PATHANAM THITTA	Kerala	N	N	N	N	N	N	E
43	HASIMARA	TORSA	ALIPURDUA R	West Bengal	N	N	N	N	N	N	E
44	SONBARSA	ADHWARA	SITAMARHI	Bihar	N	N	N	N	N	N	E

45	NASIK	GODAVARI	NASHIK	Maharashtra	N	N	N	N	N	N	E
46	GOLOKGANJ	SANKOSH	DHUBRI	Assam	AN	AN	AN	AN	AN	AN	E
47	TUFANGANJ	RAIDAK-I	COOCH BEHAR	West Bengal	N	N	N	N	N	N	E
48	GHUGUMARI	TORSA	COOCH BEHAR	West Bengal	N	N	N	N	N	N	E
49	JALDHAKA NH-31	JALDHAKA	JALPAIGURI	West Bengal	AN	AN	AN	AN	AN	AN	E
50	MATHABHANGA	JALDHAKA	COOCH BEHAR	West Bengal	N	N	N	N	N	N	E
51	DOMOHANI	TEESTA	JALPAIGURI	West Bengal	N	N	N	N	N	S	E
52	MEKHLIGANJ (R_B)	TEESTA	KOCHBIHAR	West Bengal	AN	AN	AN	AN	AN	E	E
53	SINGTAM	RANI KHOLA	PAKYONG	Sikkim	N	N	N	N	N	E	E
54	MELLI	TEESTA	NAMCHI	Sikkim	AN	N	N	N	N	E	E
55	ROTHAK	RANGIT	NAMCHI	Sikkim	N	N	N	N	N	E	E
56	CHENIMARI (KHOWANG)	BURIDEHING	DIBRUGARH	Assam	AN	AN	N	N	N	S	S
57	NEAMATIGHAT	BRAHMAPUTRA	JORHAT	Assam	AN	S	S	S	S	S	S
58	TEZPUR	BRAHMAPUTRA	SONITPUR	Assam	AN	AN	S	S	S	S	S
59	DHUBRI	BRAHMAPUTRA	DHUBRI	Assam	AN	AN	AN	S	S	S	S
60	AYODHYA	GHAGRA	AYODHYA	Uttar Pradesh	S	S	S	S	S	S	S
61	BALLIA	GANGA	BALLIA	Uttar Pradesh	S	S	S	S	S	S	S
62	BALTARA	KOSI	KHAGARIA	Bihar	S	S	S	S	S	S	S
63	BANSI	RAPTI	SIDDHARTH NAGAR	Uttar Pradesh	AN	AN	AN	S	S	S	AN
64	BHAGALPUR	GANGA	BHAGALPUR	Bihar	AN	AN	AN	AN	S	S	S
65	BIRDGHAT	RAPTI	GORAKHPUR	Uttar Pradesh	N	N	AN	AN	S	S	S
66	BUXAR	GANGA	BUXAR	Bihar	AN	AN	AN	AN	AN	AN	S
67	DARAULI	GHAGRA	SIWAN	Bihar	AN	AN	AN	AN	S	S	S
68	DIGHAGHAT	GANGA	PATNA	Bihar	S	S	S	S	S	S	S

69	EKMIGHAT	ADHWARA	DARBHANG A	Bihar	N	N	N	AN	AN	S	S
70	ELGINBRIDGE	GHAGRA	BARABANKI	Uttar Pradesh	S	S	S	S	S	S	S
71	HATHIDAH	GANGA	PATNA	Bihar	S	S	S	S	S	S	S
72	HAYAGHAT	BAGMATI	DARBHANG A	Bihar	N	N	N	N	AN	S	S
73	KACHHLABRIDGE	GANGA	BUDAUN	Uttar Pradesh	S	S	S	S	S	S	S
74	KAHALGAON	GANGA	BHAGALPUR	Bihar	S	S	S	S	S	S	S
75	KAMTAUL	ADHWARA	DARBHANG A	Bihar	N	N	N	AN	AN	S	S
76	KHAGARIA	BURHI GANDAK	KHAGARIA	Bihar	S	S	S	S	S	S	S
77	KURSELA	KOSI	KATIHAR	Bihar	S	S	S	S	S	S	S
78	MANER	SONE	PATNA	Bihar	S	S	S	S	AN	AN	AN
79	GANDHIGHAT	GANGA	PATNA	Bihar	S	S	S	S	S	S	S
80	SAHIBGANJ	GANGA	SAHIBGANJ	Jharkhand	AN	S	S	S	S	S	S
81	SRIPALPUR	PUNPUN	PATNA	Bihar	S	S	S	S	S	S	S
82	TURTIPAR	GHAGRA	BALLIA	Uttar Pradesh	AN	AN	AN	S	S	S	S
83	DUMARIAGHAT	GANDAK	GOPALGANJ	Bihar	S	AN	S	S	S	S	S
84	DHENG BRIDGE	BAGMATI	SITAMARHI	Bihar	AN	AN	AN	S	S	S	S
85	RUNISAIDPUR	BAGMATI	MUZAFFARP UR	Bihar	S	S	S	S	S	S	S
86	DHOLPUR	CHAMBAL	DHOLPUR	Rajasthan	N	N	AN	S	S	AN	AN
87	AKHUAPADA	BAITARANI	BHADRAK	Odisha	N	N	N	N	N	AN	AN
88	BADATIGHAT	SUBANSIRI	LAKHIMPUR	Assam	AN	AN	AN	AN	AN	AN	AN
89	BEKI ROAD BRIDGE	BEKI	BARPETA	Assam	AN	AN	AN	AN	AN	AN	AN
90	DHARAMTUL	KOPILI	MARIGAON	Assam	N	N	N	N	N	AN	AN
91	DIBRUGARH	BRAHMAPUT RA	DIBRUGARH	Assam	AN	AN	AN	AN	AN	AN	AN
92	GOALPARA	BRAHMAPUT RA	GOALPARA	Assam	N	AN	AN	AN	AN	AN	AN
93	GOLAGHAT	DHANSIRI (SOUTH)	GOLAGHAT	Assam	AN	AN	AN	AN	AN	AN	AN
94	GUWAHATI(D.C.COUR T)	BRAHMAPUT RA	KAMRUP	Assam	N	AN	AN	AN	AN	AN	AN

95	NT ROAD CROSSING JIA-BHARALI	JIABHARALI	SONITPUR	Assam	AN	AN	AN	AN	AN	AN	AN
96	NUMALIGARH	DHANSIRI (SOUTH)	GOLAGHAT	Assam	AN	AN	AN	N	AN	AN	AN
97	MUTHANKERA	KABINI	WAYANAD	Kerala	N	N	AN	N	N	N	N
98	ANKINGHAT	GANGA	KANPUR NAGAR	Uttar Pradesh	N	N	N	N	N	AN	AN
99	BALRAMPUR	RAPTI	BALRAMPU R	Uttar Pradesh	AN	AN	AN	AN	AN	AN	AN
100	BASUA	KOSI	SUPAUL	Bihar	AN	AN	AN	AN	AN	AN	AN
101	DALMAU	GANGA	RAIBARELI	Uttar Pradesh	N	N	N	N	N	AN	AN
102	DHENGRAGHAT	MAHANAND A	PURNIA	Bihar	AN	AN	AN	AN	AN	AN	AN
103	FATEHGARH	GANGA	FARRUKHAB AD	Uttar Pradesh	AN	AN	AN	AN	AN	AN	AN
104	GANGPUR SISWAN	GHAGRA	SIWAN	Bihar	AN	AN	AN	AN	AN	AN	AN
105	GARHMUKTESHWAR	GANGA	HAPUR	Uttar Pradesh	AN	AN	AN	AN	AN	AN	AN
106	GHAZIPUR	GANGA	GHAZIPUR	Uttar Pradesh	AN	AN	AN	AN	AN	AN	AN
107	HAJIPUR	GANDAK	VAISHALI	Bihar	AN	AN	AN	AN	AN	AN	AN
108	HARIDWAR (DUDHIA BAND)	GANGA	HARIDWAR	Uttarakhan d	N	N	N	N	N	N	AN
109	JHANJHARPUR	KAMALABAL AN	MADHUBAN I	Bihar	AN	AN	AN	AN	AN	AN	AN
110	KHADDA	GANDAK	KUSHINAGA R	Uttar Pradesh	AN	AN	AN	AN	AN	AN	AN
111	MUNGER	GANGA	MUNGER	Bihar	N	AN	AN	AN	AN	AN	AN
112	REWAGHAT	GANDAK	MUZAFFARP UR	Bihar	AN	AN	N	AN	AN	AN	AN
113	RISHIKESH	GANGA	DEHRADUN	Uttarakhan d	N	N	N	N	N	N	AN
114	SRINAGAR	ALAKNANDA	PAURI GARHWAL	Uttarakhan d	N	N	N	N	N	N	AN
115	FARAKKA(FF)	GANGA	MURSHIDAB AD	West Bengal	AN	AN	AN	AN	AN	AN	AN

Abbreviation: N: Normal Flood Situation, AN: Above Normal Flood Situation, S: Severe Flood Situation, E: Extreme Flood Situation

For more details, please visit <https://ffs.india-water.gov.in/> for flood forecast monitoring & short range flood forecast and <https://aff.india water.gov.in/> for medium range flood forecast.

Extreme Flood Situation: (Site (s) where the previous Highest Flood Level (HFL) is exceeded or equalled).

Severe Flood Situation: (Site (s) where water level is touching or exceeding the Danger Level but below Highest Flood Level (HFL)).
Above Normal Flood Situation: (Site (s) where water level is touching or exceeding the Warning Level but below Danger Level).

4.0 Storage Position in Dams where Inflow forecast is being issued by CWC as on 09th August 2024

Storageabove85%	
Storageabove60%	

QPF categories (mm)	0	0.1-10	11-25	26-37	38-50	51-75	76-100	>100
---------------------	---	--------	-------	-------	-------	-------	--------	------

Sl.No.	Reservoir/Dams	River/Sub-Basin /Basin	State	US/DS District	Rainfall situation				
					Day1	Day2	Day3	Day4	Day 5
1	Srisaillam Reservoir	Krishna/Upper Krishna/Krishna	Andhra Pradesh	Kurnool					
2	Thottapalli Reservoir	Nagavali/Nagavali&Others/ERF (Mahanadi to Pennar)	Andhra Pradesh	Vizianagaram					
3	Madduvalasa Reservoir	Nagavali/Nagavali&Others/ERF(Mahanadi to Pennar)	Andhra Pradesh	Vizianagaram					
4	KLRS Pulichintala Dam	Krishna/Lower Krishna/Krishna	Andhra Pradesh	Guntur					
5	Gotta Barrage	Vamsadhara/Vamsadhara/EFM(Mahanadi to Pennar)	Andhra Pradesh	Srikakulam					
6	Prakasam Barrage	Krishna/Lower Krishna/ Krishna	Andhra Pradesh	Krishna/ Guntur					
7	Sunkesula	Tungabhadra/Lower Tungabhadra/Krishna	Andhra Pradesh	Kurnool					
8	Ravishankar Sagar Dam	Mahanadi/Middle Mahanadi/Mahanadi Basin	Chattisgarh	Dhamtari					
9	Bango Reservoir	Hasdeo/Middle Mahanadi/Mahanadi Basin	Chattisgarh	Korba					
10	Ukai Reservoir	Tapi/Middle Tapi/Tapi Basin	Gujarat	Surat					
11	Sardar Sarovar Project	Narmada/Middle Narmada/Narmada Basin	Gujarat	Narmada					
12	Tenughat Dam	Damodar/Damodar/Ganga	Jharkhand	Bokaro					
13	Singatalur Barrage	Tungabhadra/Upper Tungabhadra/Krishna	Karnataka	Gadag					
14	Kabini Reservoir	Kabini/Middle Cauvery/Cauvery	Karnataka	Mysore					
15	Harangi Reservoir	Harangi/Upper Cauvery/Cauvery	Karnataka	Kodagu					
16	Malaprabha Dam	Malaprabha/Upper Krishna/Krishna	Karnataka	Belgaum					
17	Tungabhadra Dam	Tungabhadra/Upper Tungabhadra/Krishna	Karnataka	Ballari					

18	Bhadra Reservoir	Bhadra/Upper Tungabhadra/Krishna	Karnataka	Chikamagaluru					
19	Hidkal Dam	Ghataprabha/Upper krishna/Krishna	Karnataka	Belgaum					
20	Hemavathy Reservoir	Hemavathy/Upper Cauvery/Cauvery	Karnataka	Hassan					
21	Krishnarajasagar Reservoir	Cauvery/Middle Cauvery/Cauvery	Karnataka	Mandya					
22	Narayanpur Reservoir	Krishna/Upper Krishna/Krishna	Karnataka	Bagalkot					
23	Almatti Reservoir	Krishna/Upper Krishna/Krishna	Karnataka	Bagalkot					
24	Idamalayar Reservoir	Periyar/Periyar and Others/WFR(Tadri to Kanyakumari)	Kerala	Ernakulam					
25	Idukki Reservoir	Periyar/Periyar and Others/WFR(Tadri to Kanyakumari)	Kerala	Idukki					
26	Warna dam	Warna/Upper Krishna/Krishna	Maharashtra	Kolhapur					
27	Totladoh Project	Pench/Wainganga/Godavari	Maharashtra	Nagpur					
28	NMD Weir	Godavari/Upper Godavari/Godavari	Maharashtra	Nasik/Ahmednagar					
29	Ujjanai Reservoir	Bhima/Upper Bhima/Krishna Basin	Maharashtra	Solapur					
30	Veer Dam	Nira/Upper Bhima/Krsihna Basin	Maharashtra	Satara					
31	Koyna Dam	Koyna/Upper Krishna/Krishna	Maharashtra	Satara					
32	Upper Wardha Project	Wardha/Wardha/Godavari Basin	Maharashtra	Amaravati					
33	Mula Dam	Mula/Upper Godavari/Godavari	Maharashtra	Ahmednagar					
34	Rajghat Dam	Betwa/Lower Yamuna/Ganga Basin	Madhya Pradesh	Ashok Nagar					
35	Barna Reservoir	Barna/Upper Narmada/Narmada	Madhya Pradesh	Raisen					
36	Upper Wainganga Project(Sanjay Sarovar)	Wainganga/Wainganga/Godavari	Madhya Pradesh	Seoni					

37	Gandhisagar Reservoir	Chambal/Upper Chambal/Ganga	Madhya Pradesh	Mandsaur					
38	Pench Reservoir (Machagora Dam)	Pench/Wainganaga/Godavari Basin	Madhya Pradesh	Chindwara					
39	Bargi Reservoir	Narmada/Upper Narmada/Narmada	Madhya Pradesh	Jabalpur					
40	Bawanthadi Reservoir	Bawanthri/Wainganga/Godavari Basin	Madhya Pradesh	Balaghat					
41	Tawa Reservoir	Tawa/Upper Narmada/Narmada	Madhya Pradesh	Narmadapuram					
42	Indira Sagar Reservoir	Narmada/Middle Narmada/Narmada	Madhya Pradesh	East Nimar					
43	Omkareshwar Reservoir	Narmada/ Middle Narmada/Narmada	Madhya Pradesh	East Nimar					
44	Bansagar Dam	Sone/Sone/Ganga Basin	Madhya Pradesh	Shahdol					
45	Kolab Dam	Kolab/Indravathi/Godavari Basin	Odisha	koraput					
46	Machhkund Dam	Machhkund/Lower Godavari/Godavari	Odisha	koraput					
47	Rana Pratap Sagar	Chambal/Upper Chambal/Ganga	Rajasthan	Neemuch(MP)/Dholpur,Kota, Bundi(Raj)					
48	Kota Barrage	Chambal/Upper Chambal/Ganga	Rajasthan	Neemuch (MP)/Dholpur, Kota, Bundi(Raj)					
49	Panchana Dam	Chambal/Middle Yamuna/Ganga	Rajasthan	Karauli					
50	Gudha Dam	Mej/ Kalisindh & Others/Ganga	Rajasthan	Boondi					
51	Mettur Dam	Cauvery/Middle Cauvery/Cauvery Basin	Tamilnadu	Salem					
52	Bhavanisagar Dam	Bhavani/Middle Cauvery/Cauvery Basin	Tamilnadu	Erode					
53	Kaddam Dam	Kaddamvagu/Pranhita & Others/Godavari Basin	Telangana	Adilabad					
54	Musi Dam	Musi/Lower Krishna/Krishna	Telangana	Nalgonda					
55	Sripada Yellampally Project	Godavari/ Pranhita & Others/Godavari Basin	Telangana	Karimnagar					

56	PD Jurala	Krishna/Upper Krishna/Krishna	Telangana	Mahbubnagar					
57	Ichari Dam	Tons/Upper Yamuna/Ganga	Uttarakhand	Dehradun					
58	Tehri Dam	Bhagirathi/Above Ramganga conf /Ganga	Uttarakhand	Garhwal					

Note- Based on above information, Project Authority may regulate the reservoirs as per standard operating manuals/ rule levels to avoid downstream flooding and upstream submergence