

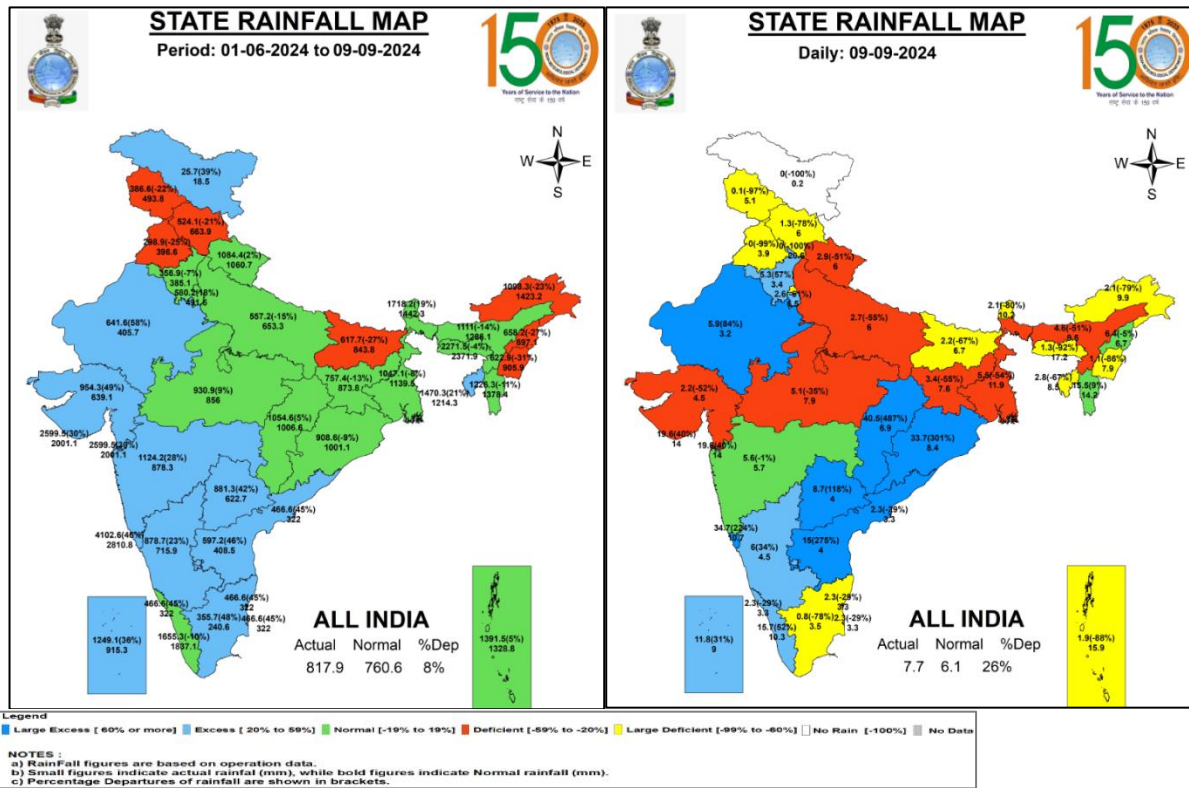

Central Water Commission  
Daily Flood Situation Report cum Advisories  
09-09-2024

1.0 Rainfall Situation

1.1 State-wise departure from normal of cumulative and daily rainfall



1.2 Rainfall forecast for next 5 days issued on 9<sup>th</sup> Sep 2024 (Midday) by IMD

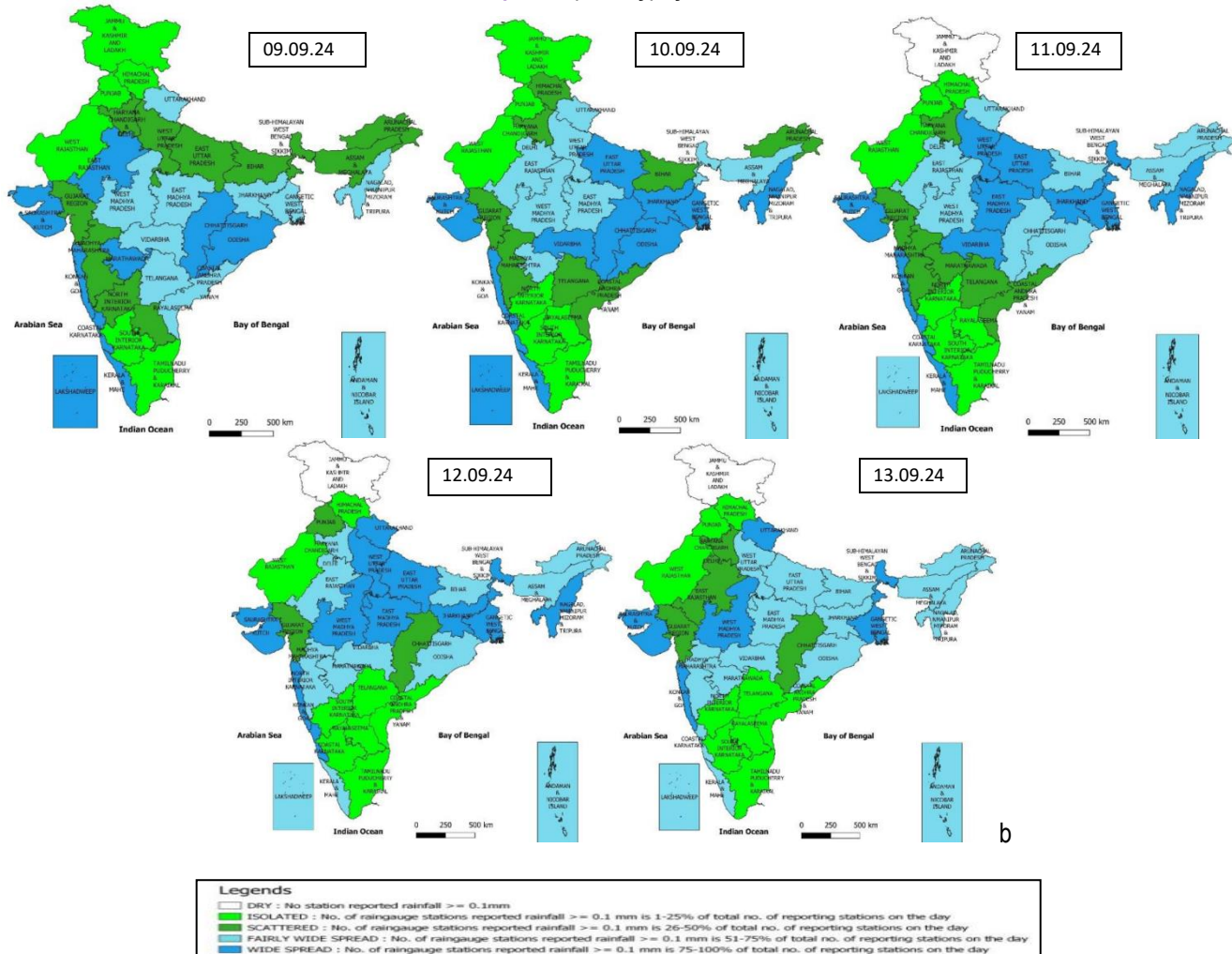

2.0 Flood Situation and Advisories

2.1 Summary of Flood Situation as per CWC Flood Forecasting Network

On 9<sup>th</sup> September 2024, 06 Stations (05 in Bihar and 1 in Uttar Pradesh) are flowing in Severe Flood Situation, 16 stations (08 in Bihar, 06 in Uttar Pradesh and 1 each in Jharkhand & West Bengal) are flowing in Above Normal Flood Situation. Inflow Forecast has been issued for 36 Dams and barrages (11 in Karnataka, 6 each in Telangana & Andhra Pradesh, 3 in Tamil Nadu, 2 each in Gujarat, Odisha & Uttar Pradesh and 1 each Jharkhand, Madhya Pradesh, Uttarakhand & West Bengal)

| PART - I: LEVEL FORECAST   |   | (Total Sites - 200)   |                              |  |
|--|---|---|------------------------------|--|
| S.No.  | Flood Situations  | State-wise Flood Situation  | Numbers of Forecasting Sites |  |
| A  | Extreme Flood Situation:<br>(Site (s) where the previous Highest Flood Level (HFL) is exceeded or equalled)                           |   | 0                            |  |
| B  | Severe Flood Situation:<br>(Site (s) where water level is touching or exceeding the Danger Level but below Highest Flood Level (HFL)) | Bihar(5), Uttar Pradesh(1)  | 6                            |  |
| C  | Above Normal Flood Situation:<br>(Site (s) where water level is touching or exceeding the Warning Level but below Danger Level)       | Bihar(8), Jharkhand(1), Uttar Pradesh(6), West Bengal(1)  | 16                           |  |
| Total number of sites above Warning Level ( A+B+C)   |   |   | 22                           |  |
| PART - II: INFLOW FORECAST   |   | (Total Sites - 138)   |                              |  |
| Number of sites for which inflow forecasts issued:<br>(Where Inflows are equal or exceed the specified Threshold Limit for a particular reservoir / barrage) |   | Andhra Pradesh(6), Gujarat(2), Jharkhand(1), Karnataka(11), Madhya Pradesh(1), Odisha(2), Tamil Nadu(3), Telangana(6), Uttar Pradesh(2), Uttarakhand(1), West Bengal(1) | 36                           |  |

Details are given at link: [https://cwc.gov.in/sites/default/files/cfcrwcdfb09.09.2024\\_5.pdf](https://cwc.gov.in/sites/default/files/cfcrwcdfb09.09.2024_5.pdf)

Flood Situation Map

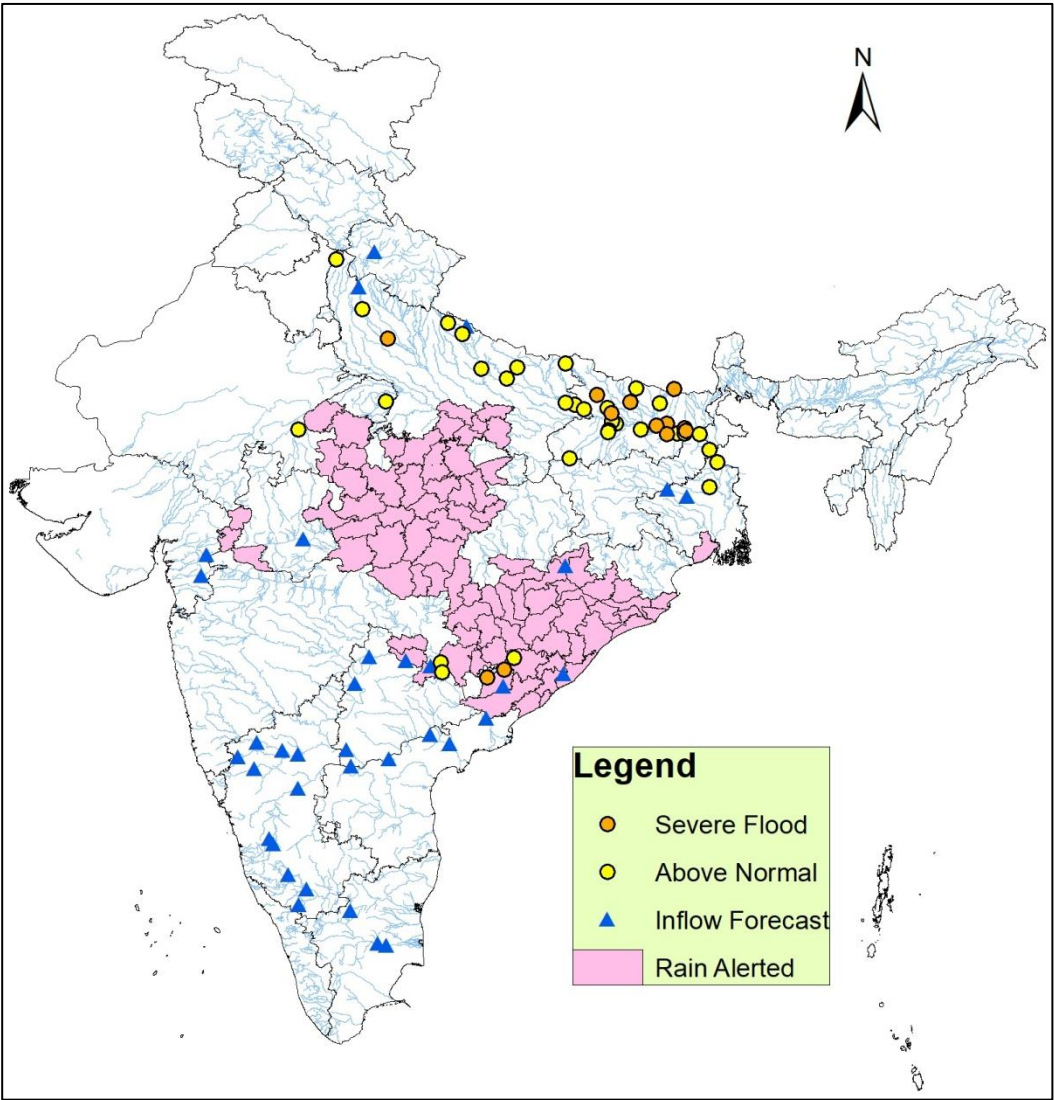



## 2.2 Flash Flood Guidance

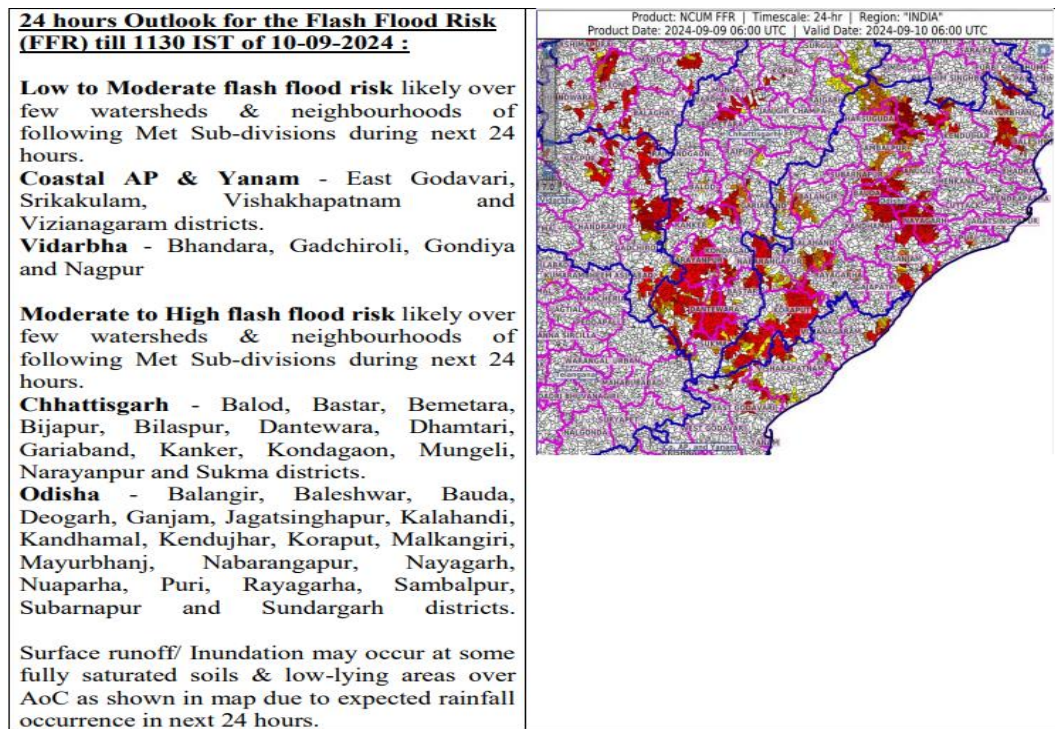

## 2.3 CWC Advisories

### Main Synoptic Situation and Rainfall Forecast (As per IMD)

- The deep depression over northwest Bay of Bengal moved north-northwestwards with a speed of 13 kmph during past 6 hours, crossed Odisha coast close to Puri near 19.85N/86.0E between 1030-1130 hours IST and lay centered at 1130 hours IST of today, the 9th September, 2024 over coastal Odisha near latitude 20.0°N and longitude 86.0°E, about 30 km northeast of Puri (Odisha), 30 km south-southeast of Bhubaneswar (Odisha) and 270 km southeast of Sambalpur (Odisha). It is very likely to move further northwestwards across interior Odisha maintaining its intensity of Deep Depression till evening and weaken gradually into a Depression by midnight of today, the 9th September. Thereafter, it is very likely to move west-northwestwards across North Chhattisgarh during subsequent 24 hours as a depression.
- A trough runs from Southwest Uttar Pradesh to the centre of Deep Depression over Odisha coast across north Madhya Pradesh, Chhattisgarh & Interior Odisha and extends upto 3.1 km above mean sea level tilting southwards with height
  - Isolated very heavy rainfall very likely over Telangana and Coastal Andhra Pradesh & Yanam on 09th September.
  - Isolated extremely heavy rainfall very likely over Odisha on 09th September.
  - Isolated very heavy rainfall very likely over Odisha on 10th; Meghalaya on 12th & 13th; Nagaland, Manipur, Mizoram & Tripura during 11th -13th September.
  - Isolated extremely heavy rainfall very likely over Vidarbha, Chhattisgarh on 09th and over East Madhya Pradesh on 10th September.
  - Isolated very heavy rainfall very likely over West Madhya Pradesh on 10th & 11th; East Madhya Pradesh during 09th -11th; Vidarbha on 10th September.
  - Isolated very heavy rainfall very likely over East Uttar Pradesh on 10th & 11th; West Uttar Pradesh during 11th -13th; East Rajasthan on 11th & 12th; Haryana on 12th; Uttarakhand on 12th & 13th September

## Odisha and Chhatisgarh

Above Normal to SEVERE flood situation is expected in rivers Sabari and Indravati for the next 48 hrs. Increased runoff is expected in rivers Nagavalli, Vamshadhara, Rushikulya, Burhabalanga, tributaries of Lower Mahanadi for the next 48 hrs. Water level rise is expected in rivers Kolab, Brahmani, Baitarni, Mahanadi and its tributaries for next two days. Dams/Projects may be operated as per SOP and releases may be done after informing downstream areas.

## Andhra Pradesh & Telangana

Above Normal to SEVERE flood situation is expected in Godavari river main stem from Perur to Dolaiswaram in next 48 hrs. Water level rise is expected in rivers Vamsadhara, Nagavalli, Suvarnamukhi, Munneru, Lower basin rivers of Godavari and other small rivers in northern districts above Godavari basin for next 2 days. Above threshold inflow is expected into projects such as Srisaillam, KLRS Pulichintala, Prakasham barrage, Sankeshula, Laxmi barrage, PD Jurala, Sripada Yellampally, Sriram sagar, PVN Rao Kantapally, Prakasam Barrage, Polavaram Project for next 48 hrs. Projects may be operated as per SOP and releases from projects may be done after informing downstream areas.

| CWC Site | River    | District | Flood Type   | Trend in Water Level |
|----------|----------|----------|--------------|----------------------|
| Perur    | Godavari | Mulugu   | Above Normal | Rising               |

## Madhya Pradesh

Water level rise is expected into rivers Upper Narmada, Wainganga, Son, Betwa, Tons, Ken, Sindh, Tapi, Upper Mahi and the tributaries of the aforementioned rivers for next 48 hrs. Current flood situation in the state as per CWC network is as follows:

| CWC Site | River | District | Flood Type   | Trend in Water Level |
|----------|-------|----------|--------------|----------------------|
| Seondha  | Sind  | Datia    | Above Normal | Steady               |

| CWC Site   | River      | District | Flood Type   | Trend in Water Level |
|------------|------------|----------|--------------|----------------------|
| Sukma      | Sabri      | Sukma    | Severe       | Rising               |
| Pathagudem | Indravathi | Bijapur  | Above Normal | Rising               |

## Maharashtra

Water level rise is expected in rivers Penganga, Wainganga, Pranahita, Wardha and other rivers in Nagpur, Bhandara, Gondia districts for next 48 hrs.

## West Bengal

Current flood situation in the state as per CWC network is as follows:

| CWC Site              | River | District    | Flood Type   | Trend in Water Level |
|-----------------------|-------|-------------|--------------|----------------------|
| Biswanthpur           | Padma | Murshidabad | Above Normal | Steady               |
| Farakka               | Ganga | Murshidabad | Above Normal | Falling              |
| CS 97 A Ganga Farakka | Ganga | Murshidabad | Above Normal | Falling              |

## Bihar

Current flood situation in the state as per CWC network is as follows:

| CWC Site      | River       | District    | Flood Type   | Trend in Water Level |
|---------------|-------------|-------------|--------------|----------------------|
| Birpur        | Kosi        | Supaul      | Severe       | Steady               |
| Baltara       | Kosi        | Khagaria    | Severe       | Steady               |
| Khagaria      | BurhiGandak | Khagaria    | Severe       | Steady               |
| Sultanganj    | Bhagalpur   | Ganga       | Severe       | Steady               |
| Azmabad       | Ganga       | Bhagalpur   | Severe       | Steady               |
| Kursela       | Kosi        | Katihar     | Severe       | Steady               |
| Dumariaghat   | Gandak      | Gopalganj   | Severe       | Falling              |
| Benibad       | Bagmati     | Muzaffarpur | Severe       | Falling              |
| Lalganj       | Gandak      | Vaishali    | Severe       | Falling              |
| Basua         | Kosi        | Supaul      | Above Normal | Rising               |
| Bhagalpur     | Ganga       | Bhagalpur   | Above Normal | Steady               |
| Bankaghat     | Ganga       | Patna       | Above Normal | Steady               |
| Darauli       | Ghagra      | Siwan       | Above Normal | Steady               |
| Kahalgaoon    | Ganga       | Bhagalpur   | Above Normal | Steady               |
| Gandhighat    | Ganga       | Patna       | Above Normal | Steady               |
| GangpurSiswan | Ghaghra     | Siwan       | Above Normal | Steady               |
| Hathidah      | Ganga       | Patna       | Above Normal | Steady               |
| Masaurhi      | Dhardha     | Patna       | Above Normal | Falling              |
| Kolhachak     | Dhardha     | Patna       | Above Normal | Falling              |
| Rewaghat      | Gandak      | Muzaffarpur | Above Normal | Falling              |
| Saharghat     | Adhwara     | Madhubani   | Above Normal | Falling              |

## Uttar Pradesh

Current flood situation in the state as per CWC network is as follows:

| CWC Site        | River   | District    | Flood Type   | Trend in Water Level |
|-----------------|---------|-------------|--------------|----------------------|
| Kachlabridge    | Ganga   | Budaun      | Severe       | Steady               |
| Elginbridge     | Ghaghra | Barabanki   | Above Normal | Steady               |
| Chandradeepghat | Kwano   | Gonda       | Above Normal | Steady               |
| Ayodhya         | Ganga   | Ayodhya     | Above Normal | Steady               |
| Shardanagar     | Sarda   | Kheri       | Above Normal | Steady               |
| Turtipar        | Ghaghra | Ballia      | Above Normal | Steady               |
| Khadda          | Gandak  | Kushinagar  | Above Normal | Steady               |
| Garhmukteshwar  | Ganga   | Hapur       | Above Normal | Falling              |
| Paliakalan      | Sarda   | Kheri       | Above Normal | Falling              |
| Fatehgarh       | Ganga   | Farrukhabad | Above Normal | Falling              |

## Jharkhand

Current flood situation in the state as per CWC network is as follows:

| CWC Site  | River | District  | Flood Type   | Trend in Water Level |
|-----------|-------|-----------|--------------|----------------------|
| Sahibganj | Ganga | Sahibganj | Above Normal | Steady               |
| Japla     | Sone  | Palamau   | Above Normal | Steady               |

## Odisha

Current flood situation in the state as per CWC network is as follows:

| CWC Site  | River | District   | Flood Type   | Trend in Water Level |
|-----------|-------|------------|--------------|----------------------|
| Saradaput | Sabri | Malkangiri | Severe       | Rising               |
| Jeeraguda | Kalab | Koraput    | Above Normal | Rising               |

## Rajasthan

Current flood situation in the state as per CWC network is as follows:

| CWC Site | River     | District | Flood Type | Trend in Water Level |
|----------|-----------|----------|------------|----------------------|
| Barod    | Kalisindh | Kota     | Severe     | Rising               |

**Note:** Please follow CWC's website <https://ffs.india-water.gov.in/#/> for getting information on latest water levels and flood forecast.

### 3.0 Advisory Flood Forecast for next 7-days in Table form

The flood situation of Flood Forecasting Stations likely to be above warning level for next 7days

| S.No | Station                | River         | District    | State          | 10/9/2024 | 11/9/2024 | 12/9/2024 | 13-09-2024 | 14-09-2024 | 15-09-2024 | 16-09-2024 |
|------|------------------------|---------------|-------------|----------------|-----------|-----------|-----------|------------|------------|------------|------------|
| 1    | BALLIA                 | GANGA         | BALLIA      | Uttar Pradesh  | N         | N         | AN        | S          | S          | S          | E          |
| 2    | BENIBAD                | BAGMATI       | MUZAFFARPUR | Bihar          | S         | S         | S         | S          | S          | E          | E          |
| 3    | BUXAR                  | GANGA         | BUXAR       | Bihar          | N         | N         | N         | N          | AN         | S          | E          |
| 4    | GHAZIPUR               | GANGA         | GHAZIPUR    | Uttar Pradesh  | N         | N         | N         | N          | AN         | S          | E          |
| 5    | KACHHLABRIDGE          | GANGA         | BUDAUN      | Uttar Pradesh  | S         | S         | S         | S          | S          | S          | E          |
| 6    | MANER                  | SONE          | PATNA       | Bihar          | N         | N         | N         | E          | E          | S          | S          |
| 7    | ANNAPURNA GHAT         | BARAK         | CACHAR      | Assam          | N         | N         | N         | AN         | S          | S          | S          |
| 8    | KARIMGANJ              | KUSHIYARA     | KARIMGANJ   | Assam          | N         | N         | AN        | AN         | S          | S          | S          |
| 9    | AKHUAPADA              | BAITARANI     | BHADRAK     | Odisha         | N         | AN        | AN        | S          | S          | AN         | N          |
| 10   | ARARIA                 | PARMAN        | ARARIA      | Bihar          | AN        | AN        | AN        | AN         | AN         | S          | S          |
| 11   | RAJGHAT                | SUBARNAREKH A | BALESHWAR   | Uttar Pradesh  | S         | S         | N         | N          | N          | N          | N          |
| 12   | KASHINAGAR             | VAMSADHARA    | GAJAPATI    | Odisha         | S         | AN        | N         | AN         | N          | N          | N          |
| 13   | SRIKAKULAM             | NAGAVALI      | SRIKAKULAM  | Andhra Pradesh | N         | AN        | S         | S          | S          | AN         | N          |
| 14   | ALLAHABAD              | GANGA         | PRAYGRAJ    | Uttar Pradesh  | N         | N         | N         | N          | N          | AN         | S          |
| 15   | BALTARA                | KOSI          | KHAGARIA    | Bihar          | S         | S         | S         | S          | S          | S          | S          |
| 16   | CHHAPRA                | GHAGRA        | SARAN       | Bihar          | N         | N         | N         | N          | N          | AN         | S          |
| 17   | DIGHAGHAT              | GANGA         | PATNA       | Bihar          | N         | N         | N         | S          | S          | S          | S          |
| 18   | ELGINBRIDGE            | GHAGRA        | BARABANKI   | Uttar Pradesh  | AN        | AN        | AN        | AN         | AN         | S          | S          |
| 19   | GARHMUKTESH WAR        | GANGA         | HAPUR       | Uttar Pradesh  | AN        | AN        | AN        | AN         | AN         | AN         | S          |
| 20   | HAMIRPUR               | YAMUNA        | HAMIRPUR    | Uttar Pradesh  | N         | N         | N         | N          | N          | S          | S          |
| 21   | HARIDWAR (DUDHIA BAND) | GANGA         | HARIDWAR    | Uttarakhand    | N         | N         | N         | N          | S          | S          | AN         |
| 22   | HATHIDAH               | GANGA         | PATNA       | Bihar          | AN        | AN        | AN        | AN         | S          | S          | S          |
| 23   | KAHALGAON              | GANGA         | BHAGALPUR   | Bihar          | AN        | AN        | AN        | AN         | AN         | S          | S          |
| 24   | KHADDA                 | GANDAK        | KUSHINAGAR  | Uttar Pradesh  | AN        | N         | AN        | AN         | AN         | S          | S          |
| 25   | KHAGARIA               | BURHI GANDAK  | KHAGARIA    | Bihar          | AN        | AN        | AN        | AN         | S          | S          | S          |
| 26   | KOELWAR                | SONE          | PATNA       | Bihar          | N         | N         | N         | S          | S          | AN         | N          |
| 27   | KURSELA                | KOSI          | KATI HAR    | Bihar          | S         | S         | AN        | AN         | AN         | S          | S          |

|    |               |                  |               |                |    |    |    |    |    |    |    |
|----|---------------|------------------|---------------|----------------|----|----|----|----|----|----|----|
| 28 | MIRZAPUR      | GANGA            | MIRZAPUR      | Uttar Pradesh  | N  | N  | N  | N  | N  | AN | S  |
| 29 | MUNGER        | GANGA            | MUNGER        | Bihar          | N  | N  | N  | N  | AN | AN | S  |
| 30 | NAINI         | YAMUNA           | PRAYGRAJ      | Uttar Pradesh  | N  | N  | N  | N  | N  | S  | S  |
| 31 | GANDHIGHAT    | GANGA            | PATNA         | Bihar          | AN | AN | AN | AN | S  | S  | S  |
| 32 | PHAPHAMAU     | GANGA            | PRAYGRAJ      | Uttar Pradesh  | N  | N  | N  | N  | N  | S  | S  |
| 33 | RISHIKESH     | GANGA            | DEHRADUN      | Uttarakhand    | N  | N  | N  | N  | S  | S  | AN |
| 34 | SAHIBGANJ     | GANGA            | SAHIBGANJ     | Jharkhand      | AN | AN | AN | AN | AN | AN | S  |
| 35 | SAHIJINA      | BETWA            | HAMIRPUR      | Uttar Pradesh  | N  | N  | N  | N  | AN | S  | S  |
| 36 | SRINAGAR      | ALAKNANDA        | PAURI GARHWAL | Uttarakhand    | N  | N  | N  | N  | S  | S  | N  |
| 37 | SRIPALPUR     | PUNPUN           | PATNA         | Bihar          | N  | AN | S  | S  | S  | S  | S  |
| 38 | VARANASI      | GANGA            | VARANASI      | Uttar Pradesh  | N  | N  | N  | N  | N  | S  | S  |
| 39 | DUMARIAGHAT   | GANDAK           | GOPALGANJ     | Bihar          | S  | AN | AN | AN | AN | S  | S  |
| 40 | DHENG BRIDGE  | BAGMATI          | SITAMARHI     | Bihar          | N  | AN | AN | AN | AN | S  | AN |
| 41 | RUNISAIDPUR   | BAGMATI          | MUZAFFARPUR   | Bihar          | AN | AN | AN | AN | AN | S  | S  |
| 42 | DHOLPUR       | CHAMBAL          | DHOLPUR       | Rajasthan      | N  | N  | N  | N  | S  | S  | S  |
| 43 | MANDLA        | NARMADA          | MANDLA        | Madhya Pradesh | N  | N  | S  | S  | N  | N  | N  |
| 44 | BADARPUR GHAT | BARAK            | KARIMGANJ     | Assam          | N  | N  | N  | AN | AN | AN | AN |
| 45 | DHARAMTUL     | KOPILI           | MARIGAON      | Assam          | N  | N  | N  | N  | AN | AN | N  |
| 46 | DIBRUGARH     | BRAHMAPUTR A     | DIBRUGARH     | Assam          | N  | N  | AN | AN | AN | AN | AN |
| 47 | NEAMATIGHAT   | BRAHMAPUTR A     | JORHAT        | Assam          | N  | N  | N  | N  | AN | AN | AN |
| 48 | NUMALIGARH    | DHANSIRI (SOUTH) | GOLAGHAT      | Assam          | N  | N  | N  | N  | AN | N  | N  |
| 49 | SIVASAGAR     | DIKHOW           | SIVSAGAR      | Assam          | N  | N  | N  | N  | N  | AN | N  |
| 50 | GUNUPUR       | VAMSADHARA       | RAYAGADA      | Odisha         | AN | N  | N  | N  | N  | N  | N  |
| 51 | ANKINGHAT     | GANGA            | KANPUR NAGAR  | Uttar Pradesh  | N  | N  | N  | N  | AN | AN | AN |
| 52 | AYODHYA       | GHAGRA           | AYODHYA       | Uttar Pradesh  | AN | AN | AN | AN | AN | AN | AN |
| 53 | BANDA         | KEN              | BANDA         | Uttar Pradesh  | N  | N  | N  | AN | N  | N  | N  |
| 54 | BASUA         | KOSI             | SUPAUL        | Bihar          | AN | AN | N  | N  | N  | N  | N  |
| 55 | BHAGALPUR     | GANGA            | BHAGALPUR     | Bihar          | AN | N  | N  | N  | AN | AN | AN |
| 56 | CHILLAGHAT    | YAMUNA           | BANDA         | Uttar Pradesh  | N  | N  | N  | N  | N  | AN | AN |
| 57 | DABRI         | RAMGANGA         | SHAHJHANPUR   | Uttar Pradesh  | N  | N  | N  | N  | N  | AN | AN |
| 58 | DARAULI       | GHAGRA           | SIWAN         | Bihar          | AN | AN | AN | AN | AN | AN | AN |



|    |                     |             |             |               |    |    |    |    |    |    |    |
|----|---------------------|-------------|-------------|---------------|----|----|----|----|----|----|----|
| 59 | DHENGRAGHAT         | MAHANANDA   | PURNIA      | Bihar         | N  | N  | N  | N  | N  | AN | AN |
| 60 | EKMIGHAT            | ADHWARA     | DARBHANGA   | Bihar         | N  | N  | N  | N  | N  | AN | AN |
| 61 | FATEHGARH           | GANGA       | FARRUKHABAD | Uttar Pradesh | AN | AN | AN | AN | AN | AN | AN |
| 62 | GANGPUR<br>SISWAN   | GHAGRA      | SIWAN       | Bihar         | AN | AN | AN | AN | AN | AN | AN |
| 63 | HAJIPUR             | GANDAK      | VAISHALI    | Bihar         | N  | N  | N  | N  | AN | AN | AN |
| 64 | HAYAGHAT            | BAGMATI     | DARBHANGA   | Bihar         | N  | N  | N  | N  | N  | N  | AN |
| 65 | JHANJHARPUR         | KAMALABALAN | MADHUBANI   | Bihar         | AN | AN | N  | N  | AN | AN | AN |
| 66 | KALPI               | YAMUNA      | JALAUN      | Uttar Pradesh | N  | N  | N  | N  | N  | AN | AN |
| 67 | KANNAUJ             | GANGA       | KANNAUJ     | Uttar Pradesh | N  | N  | N  | N  | N  | N  | AN |
| 68 | REWAGHAT            | GANDAK      | MUZAFFARPUR | Bihar         | AN | AN | N  | N  | N  | AN | AN |
| 69 | TURTIPAR            | GHAGRA      | BALLIA      | Uttar Pradesh | AN | AN | AN | AN | AN | AN | AN |
| 70 | FARAKKA(FF)         | GANGA       | MURSHIDABAD | West Bengal   | AN | AN | AN | AN | AN | AN | AN |
| 71 | NARAJ               | MAHANADI    | CUTTACK     | Odisha        | N  | N  | AN | AN | N  | N  | N  |
| 72 | GOLOKGANJ           | SANKOSH     | DHUBRI      | Assam         | N  | N  | AN | AN | AN | N  | N  |
| 73 | MEKHLIGANJ<br>(R_B) | TEESTA      | KOCHBIHAR   | West Bengal   | N  | N  | N  | N  | N  | AN | AN |
| 74 | MELLI               | TEESTA      | NAMCHI      | Sikkim        | N  | N  | N  | N  | N  | AN | AN |

**Abbreviation:** **N:** Normal Flood Situation, **AN:** Above Normal Flood Situation, **S:** Severe Flood Situation, **E:** Extreme Flood Situation

For more details, please visit <https://ffs.india-water.gov.in/> for flood forecast monitoring & short range flood forecast and <https://aff.india water.gov.in/> for medium range flood forecast.

Extreme Flood Situation: (Site (s) where the previous Highest Flood Level (HFL) is exceeded or equalled).

Severe Flood Situation: (Site (s) where water level is touching or exceeding the Danger Level but below Highest Flood Level (HFL)).

Above Normal Flood Situation: (Site (s) where water level is touching or exceeding the Warning Level but below Danger Level).

#### 4.0 Storage Position in Dams where Inflow forecast is being issued by CWC as on 9<sup>th</sup> September 2024

|                   |  |
|-------------------|--|
| Storage above 85% |  |
| Storage above 60% |  |

|                     |   |        |       |       |       |       |        |      |
|---------------------|---|--------|-------|-------|-------|-------|--------|------|
| QPF categories (mm) | 0 | 0.1-10 | 11-25 | 26-37 | 38-50 | 51-75 | 76-100 | >100 |
|---------------------|---|--------|-------|-------|-------|-------|--------|------|

| Sl.No. | Reservoir/Dams         | River/Sub-Basin /Basin                                   | State          | US/DS District                  | Rainfall situation |      |      |      |       |
|--------|------------------------|--|----------------|---------------------------------|--------------------|------|------|------|-------|
|        |                        |  |                |                                 | Day1               | Day2 | Day3 | Day4 | Day 5 |
| 1      | Srisailem Reservoir    | Krishna/Upper Krishna/Krishna                            | Andhra Pradesh | Kurnool                         |                    |      |      |      |       |
| 2      | Thottapalli Reservoir  | Nagavali/Nagavali&Others/ERF (Mahanadi to Pennar)        | Andhra Pradesh | Vizianagaram                    |                    |      |      |      |       |
| 3      | Madduvalasa Reservoir  | Nagavali/Nagavali&Others/ERF(Mahanadi to Pennar)         | Andhra Pradesh | Vizianagaram                    |                    |      |      |      |       |
| 4      | KLRS Pulichintala Dam  | Krishna/Lower Krishna/Krishna                            | Andhra Pradesh | Guntur                          |                    |      |      |      |       |
| 5      | Gotta Barrage          | Vamsadhara/Vamsadhara/EFR(Mahanadi to Pennar)            | Andhra Pradesh | Srikakulam                      |                    |      |      |      |       |
| 6      | Prakasam Barrage       | Krishna/Lower Krishna/ Krishna                           | Andhra Pradesh | <a href="#">Krishna/ Guntur</a> |                    |      |      |      |       |
| 7      | Sunkesula              | Tungabhadra/Lower Tungabhadra/Krishna                    | Andhra Pradesh | Kurnool                         |                    |      |      |      |       |
| 8      | Ravishankar Sagar Dam  | Mahanadi/Middle Mahanadi/Mahanadi Basin                  | Chattisgarh    | Dhamtari                        |                    |      |      |      |       |
| 9      | Bango Reservoir        | Hasdeo/Middle Mahanadi/Mahanadi Basin                    | Chattisgarh    | Korba                           |                    |      |      |      |       |
| 10     | Ukai Reservoir         | Tapi/Middle Tapi/Tapi Basin                              | Gujarat        | Surat                           |                    |      |      |      |       |
| 11     | Madhuban Dam           | Damanganga/Bhatsol and Others/WFR( Tapi to Tadri)        | Gujarat        | Valsad                          |                    |      |      |      |       |
| 12     | Panam Dam              | Panam/Lower Mahi/Mahi Basin                              | Gujarat        | Panchmahal                      |                    |      |      |      |       |
| 13     | Kadana Dam             | Mahi/Lower Mahi/Mahi Basin                               | Gujarat        | Mahisagar                       |                    |      |      |      |       |
| 14     | Sardar Sarovar Project | Narmada/Middle Narmada/Narmada Basin                     | Gujarat        | Narmada                         |                    |      |      |      |       |
| 15     | Shetrunji Dam          | Shetrunji/Shetrunji & Other EFR/WFR( Kutch & Saurashtra) | Gujarat        | Bhavnagar                       |                    |      |      |      |       |
| 16     | Dharoi Dam             | Sabarmati/Upper Sabarmati/Sabarmati                      | Guajarat       | Mehsana                         |                    |      |      |      |       |
| 17     | Konar Reservoir        | Konar/Damodar/Ganga                                      | Jharkhand      | Hazaribagh                      |                    |      |      |      |       |

|    |                            |  |             |                  |  |  |  |  |  |
|----|----------------------------|--|-------------|------------------|--|--|--|--|--|
| 18 | Tenughat Reservoir         | Damodar/Damodar/Ganga                                | Jharkhand   | Bokaro           |  |  |  |  |  |
| 19 | Singatalur Barrage         | Tungabhadra/Upper Tungabhadra/Krishna                | Karnataka   | Gadag            |  |  |  |  |  |
| 20 | Kabini Reservoir           | Kabini/Middle Cauvery/Cauvery                        | Karnataka   | Mysore           |  |  |  |  |  |
| 21 | Harangi Reservoir          | Harangi/Upper Cauvery/Cauvery                        | Karnataka   | Kodagu           |  |  |  |  |  |
| 22 | Malaprabha Dam             | Malaprabha/Upper Krishna/Krishna                     | Karnataka   | Belgaum          |  |  |  |  |  |
| 23 | Tungabhadra Dam            | Tungabhadra/Upper Tungabhadra/Krishna                | Karnataka   | Ballari          |  |  |  |  |  |
| 24 | Bhadra Reservoir           | Bhadra/Upper Tungabhadra/Krishna                     | Karnataka   | Chikamagaluru    |  |  |  |  |  |
| 25 | Hidkal Dam                 | Ghataprabha/Upper krishna/Krishna                    | Karnataka   | Belgaum          |  |  |  |  |  |
| 26 | Hemavathy Reservoir        | Hemavathy/Upper Cauvery/Cauvery                      | Karnataka   | Hassan           |  |  |  |  |  |
| 27 | Krishnarajasagar Reservoir | Cauvery/Middle Cauvery/Cauvery                       | Karnataka   | Mandya           |  |  |  |  |  |
| 28 | Narayanpur Reservoir       | Krishna/Upper Krishna/Krishna                        | Karnataka   | Bagalkot         |  |  |  |  |  |
| 29 | Almatti Reservoir          | Krishna/Upper Krishna/Krishna                        | Karnataka   | Bagalkot         |  |  |  |  |  |
| 30 | Hippargi Barrage           | Krishna/Upper Krishna/Krishna                        | Karnataka   | Bagalkot         |  |  |  |  |  |
| 31 | Karanja Dam                | Karanja/Manjra/Godavari                              | Karnataka   | Bidar            |  |  |  |  |  |
| 32 | Idamalayar Reservoir       | Periyar/Periyar and Others/WFR(Tadri to Kanyakumari) | Kerala      | Ernakulam        |  |  |  |  |  |
| 33 | Idukki Reservoir           | Periyar/Periyar and Others/WFR(Tadri to Kanyakumari) | Kerala      | Idukki           |  |  |  |  |  |
| 34 | NMD Weir                   | Godavari/Upper Godavari/Godavari                     | Maharashtra | Nasik/Ahmednagar |  |  |  |  |  |
| 35 | Jaikwadi Dam               | Godavari/Middle Godavari/Godavari                    | Maharashtra | Aurangabad       |  |  |  |  |  |
| 36 | Warna dam                  | Warna/Upper Krishna/Krishna                          | Maharashtra | Kolhapur         |  |  |  |  |  |
| 37 | Totladoh Project           | Pench/Wainganga/Godavari                             | Maharashtra | Nagpur           |  |  |  |  |  |

|    |   |                                    |                |              |  |  |  |  |  |
|----|---|------------------------------------|----------------|--------------|--|--|--|--|--|
| 38 | Ujjanai Reservoir                       | Bhima/Upper Bhima/Krishna Basin    | Maharashtra    | Solapur      |  |  |  |  |  |
| 39 | Veer Dam                                | Nira/Upper Bhima/Krsihna Basin     | Maharashtra    | Satara       |  |  |  |  |  |
| 40 | Koyna Dam                               | Koyna/Upper Krishna/Krishna        | Maharashtra    | Satara       |  |  |  |  |  |
| 41 | Upper Wardha Project                    | Wardha/Wardha/Godavari Basin       | Maharashtra    | Amaravati    |  |  |  |  |  |
| 42 | Mula Dam                                | Mula/Upper Godavari/Godavari       | Maharashtra    | Ahmednagar   |  |  |  |  |  |
| 43 | Issapur Reservoir                       | Penganga/Wardha/Godavari           | Maharashtra    | Yavatmal     |  |  |  |  |  |
| 44 | Yeldari Reservoir                       | Purna/Middle Godavari/Godavari     | Maharashtra    | Parbhani     |  |  |  |  |  |
| 45 | Hathnur Dam                             | Tapi/Middle Tapi/Tapi              | Maharashtra    | Jalgaon      |  |  |  |  |  |
| 46 | Rajghat Dam                             | Betwa/Lower Yamuna/Ganga Basin     | Madhya Pradesh | Ashok Nagar  |  |  |  |  |  |
| 47 | Barna Reservoir                         | Barna/Upper Narmada/Narmada        | Madhya Pradesh | Raisen       |  |  |  |  |  |
| 48 | Upper Wainganga Project(Sanjay Sarovar) | Wainganga/Wainganga/Godavari       | Madhya Pradesh | Seoni        |  |  |  |  |  |
| 49 | Gandhisagar Reservoir                   | Chambal/Upper Chambal/Ganga        | Madhya Pradesh | Mandsaur     |  |  |  |  |  |
| 50 | Pench Reservoir (Machagora Dam)         | Pench/Wainganaga/Godavari Basin    | Madhya Pradesh | Chindwara    |  |  |  |  |  |
| 51 | Bargi Reservoir                         | Narmada/Upper Narmada/Narmada      | Madhya Pradesh | Jabalpur     |  |  |  |  |  |
| 52 | Bawanthadi Reservoir                    | Bawanthri/Wainganga/Godavari Basin | Madhya Pradesh | Balaghat     |  |  |  |  |  |
| 53 | Tawa Reservoir                          | Tawa/Upper Narmada/Narmada         | Madhya Pradesh | Narmadapuram |  |  |  |  |  |
| 54 | Indira Sagar Reservoir                  | Narmada/Middle Narmada/Narmada     | Madhya Pradesh | East Nimar   |  |  |  |  |  |
| 55 | Bansagar Dam                            | Sone/Sone/Ganga Basin              | Madhya Pradesh | Shahdol      |  |  |  |  |  |

|    |                             |  |                |  |  |  |  |  |  |  |
|----|-----------------------------|--|----------------|--|--|--|--|--|--|--|
| 56 | Madikhera(Atal Sagar) Dam   | Sindh/Lower Yamuna/Ganga                         | Madhya Pradesh | Shivpuri                               |  |  |  |  |  |  |
| 57 | Kolab Dam                   | Kolab/Indravathi/Godavari Basin                  | Odisha         | koraput                                |  |  |  |  |  |  |
| 58 | Machhkund Dam               | Machhkund/Lower Godavari/Godavari                | Odisha         | koraput                                |  |  |  |  |  |  |
| 59 | Rengali Dam                 | Brahmani/Brahmani/Brahmani & Baitarani           | Odisha         | Angul                                  |  |  |  |  |  |  |
| 60 | Hirakud Reservoir           | Mahanadi/Middle Mahanadi/Mahanadi                | Odisha         | Sambalpur                              |  |  |  |  |  |  |
| 61 | Balimela Dam                | Sileru/Lower Godavari/Godavari                   | Odisha         | Malkangiri                             |  |  |  |  |  |  |
| 62 | Rana Pratap Sagar           | Chambal/Upper Chambal/Ganga                      | Rajasthan      | Neemuch(MP)/Dholpur,Kota, Bundi(Raj)   |  |  |  |  |  |  |
| 63 | Kota Barrage                | Chambal/Upper Chambal/Ganga                      | Rajasthan      | Neemuch (MP)/Dholpur, Kota, Bundi(Raj) |  |  |  |  |  |  |
| 64 | Panchana Dam                | Chambal/Middle Yamuna/Ganga                      | Rajasthan      | Karauli                                |  |  |  |  |  |  |
| 65 | ParwatiDam                  | Parbati/Upper Chambal/Ganga                      | Rajasthan      | Dholpur                                |  |  |  |  |  |  |
| 66 | Gudha Dam                   | Mej/ Kalisindh & Others/Ganga                    | Rajasthan      | Boondi                                 |  |  |  |  |  |  |
| 67 | MahiBajajsagar Dam          | Mahi/Upper Mahi/Mahi                             | Rajasthan      | Banswara                               |  |  |  |  |  |  |
| 68 | Bisalpur Dam                | Banas/Banas/Ganga                                | Rajasthan      | Karauli                                |  |  |  |  |  |  |
| 69 | Gambhiri Dam                | Gambhiri/Banas/Ganga                             | Rajasthan      | Chittorgarh                            |  |  |  |  |  |  |
| 70 | SomKamlaAmba Dam            | SomKamla/Upper Mahi/Mahi                         | Rajasthan      | Dungarpur                              |  |  |  |  |  |  |
| 71 | Kalisindh Dam               | Kalisindh/Kalisindh& Others/Ganga                | Rajasthan      | Jhalawar                               |  |  |  |  |  |  |
| 72 | Mettur Dam                  | Cauvery/Middle Cauvery/Cauvery Basin             | Tamilnadu      | Salem                                  |  |  |  |  |  |  |
| 73 | Bhavanisagar Dam            | Bhavani/Middle Cauvery/Cauvery Basin             | Tamilnadu      | Erode                                  |  |  |  |  |  |  |
| 74 | Vaigai Dam                  | Vaigai/Pamba & Others/EFR(Pennar to kanyakumari) | Tamilnadu      | Theni                                  |  |  |  |  |  |  |
| 75 | Musi Dam                    | Musi/Lower Krishna/Krishna                       | Telangana      | Nalgonda                               |  |  |  |  |  |  |
| 76 | Sripada Yellampally Project | Godavari/ Pranhita & Others/Godavari Basin       | Telangana      | Karimnagar                             |  |  |  |  |  |  |



|    |                       |  |             |             |  |  |  |  |  |
|----|-----------------------|--|-------------|-------------|--|--|--|--|--|
|    |                       |  |             |             |  |  |  |  |  |
| 77 | PD Jurala             | Krishna/Upper Krishna/Krishna              | Telangana   | Mahbubnagar |  |  |  |  |  |
| 78 | Sriramsagar Reservoir | Godavari/ Pranhita & Others /Godavari      | Telangana   | Nizamabad   |  |  |  |  |  |
| 79 | Nizamsagar Reservoir  | Manjira/Manjra/Godavari                    | Telangana   | Kama Reddy  |  |  |  |  |  |
| 80 | Singur Reservoir      | Manjira/Manjira/Godavari Basin             | Telangana   | Sanga Reddy |  |  |  |  |  |
| 81 | Kaddam dam            | Kaddamvagu/Pranhita & Others/Godavari      | Telangana   | Adilabad    |  |  |  |  |  |
| 82 | Ichari Dam            | Tons/Upper Yamuna/Ganga                    | Uttarakhand | Dehradun    |  |  |  |  |  |
| 83 | Tehri Dam             | Bhagirathi/Above Ramganga Confluence/Ganga | Uttarakhand | Garhwal     |  |  |  |  |  |

Note- Based on above information, Project Authority may regulate the reservoirs as per standard operating manuals/ rule levels to avoid downstream flooding and upstream submergence