

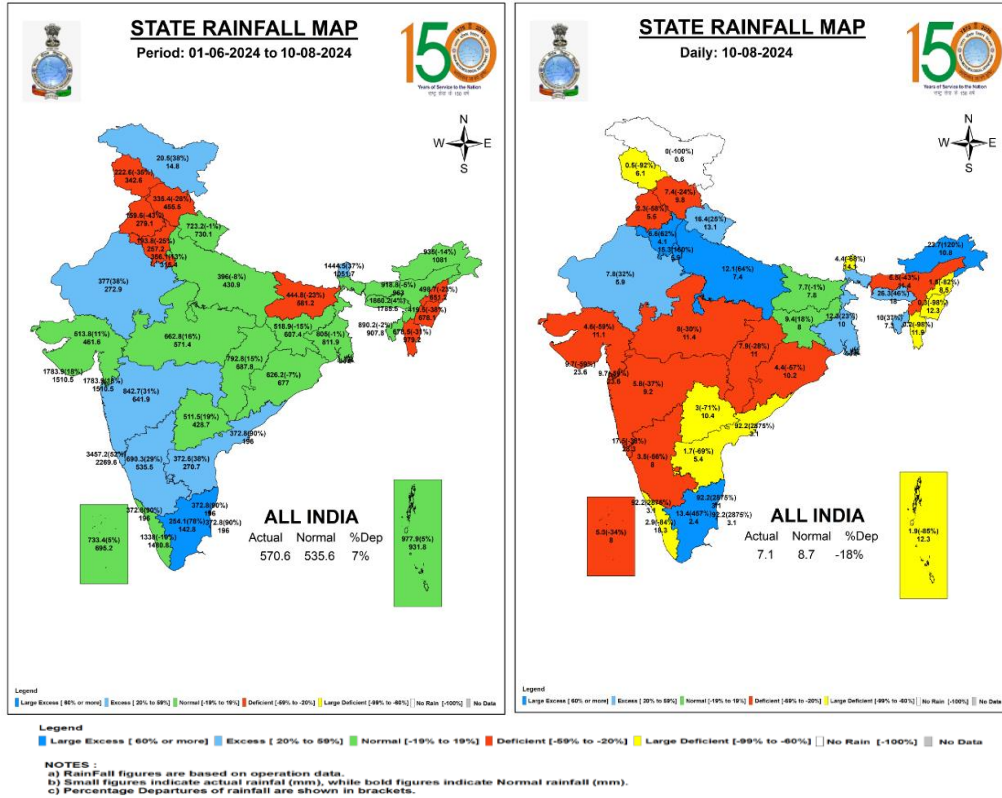

Central Water Commission  
Daily Flood Situation Report cum Advisories  
10-08-2024

1.0 Rainfall Situation

1.1 State wise departure from normal of cumulative and daily rainfall



1.2 Rainfall forecast for next 5 days issued on 10<sup>th</sup> August 2024 (Midday) by IMD

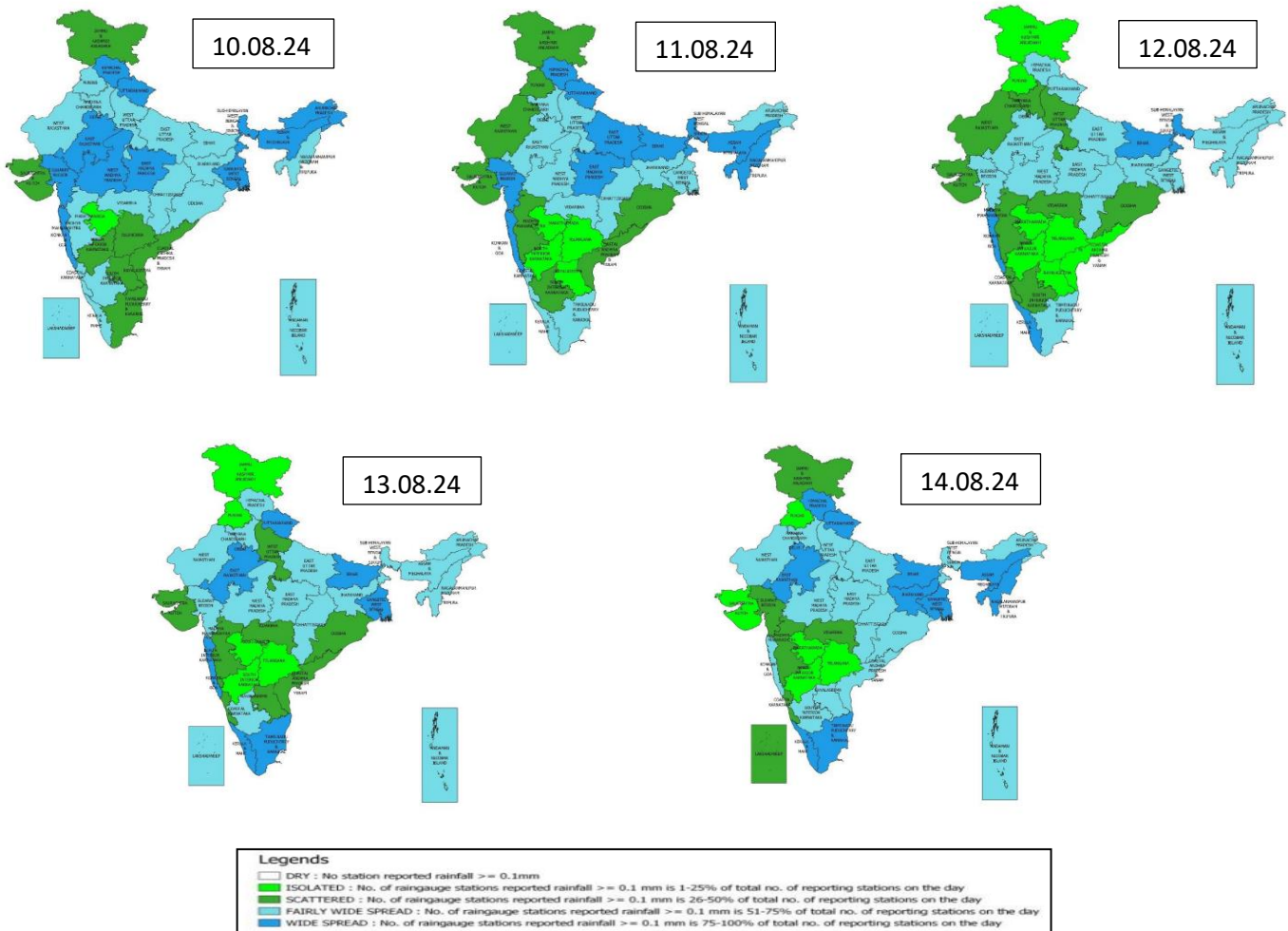

## 2.0 Flood Situation and Advisories

### 2.1 Summary of Flood Situation as per CWC Flood Forecasting Network

On 10<sup>th</sup> August 2024, 19 Stations (10 in Bihar, 2 in Assam, 1 in Jharkhand, 1 in West Bengal and 5 in Uttar Pradesh) are flowing in Severe Flood Situation, 32 stations (12 in Assam, 13 in Bihar, 5 in Uttar Pradesh, 2 in West Bengal) are flowing in Above Normal Flood Situation. Inflow Forecast has been issued for 30 dams and barrages (6 in Karnataka, 3 in Telangana, 4 in Andhra Pradesh, 3 in Tamilnadu, 3 in Uttar Pradesh, 2 in Gujarat, 2 in Madhya Pradesh, 2 in Odisha, 3 in Jharkhand, 1 in Uttarakhand and 1 in West Bengal)

FLOOD SITUATION SUMMARY			
PART - I: LEVEL FORECAST		(Total Sites - 200)	
S.No.	Flood Situations	State-wise Flood Situation	Numbers of Forecasting Sites
<b>A</b>	Extreme Flood Situation: (Site (s) where the previous Highest Flood Level (HFL) is exceeded or equalled)		0
<b>B</b>	Severe Flood Situation: (Site (s) where water level is touching or exceeding the Danger Level but below Highest Flood Level (HFL))	Assam(2), Bihar(10), Jharkhand(1), Uttar Pradesh(5), West Bengal(1)	19
<b>C</b>	Above Normal Flood Situation: (Site (s) where water level is touching or exceeding the Warning Level but below Danger Level)	Assam(12), Bihar(13), Uttar Pradesh(5), West Bengal(2)	32
Total number of sites above Warning Level (A+B+C)			51
PART - II: INFLOW FORECAST		(Total Sites - 138)	
Number of sites for which inflow forecasts issued: (Where Inflows are equal or exceed the specified Threshold Limit for a particular reservoir / barrage)		Andhra Pradesh(4), Gujarat(2), Jharkhand(3), Karnataka(6), Madhya Pradesh(2), Odisha(2), Tamil Nadu(3), Telangana(3), Uttar Pradesh(3), Uttarakhand(1), West Bengal(1)	30

Details are given at link: [https://cwc.gov.in/sites/default/files/cfrcwcdfb10.08.2024\\_12.pdf](https://cwc.gov.in/sites/default/files/cfrcwcdfb10.08.2024_12.pdf)

### Flood Situation Map

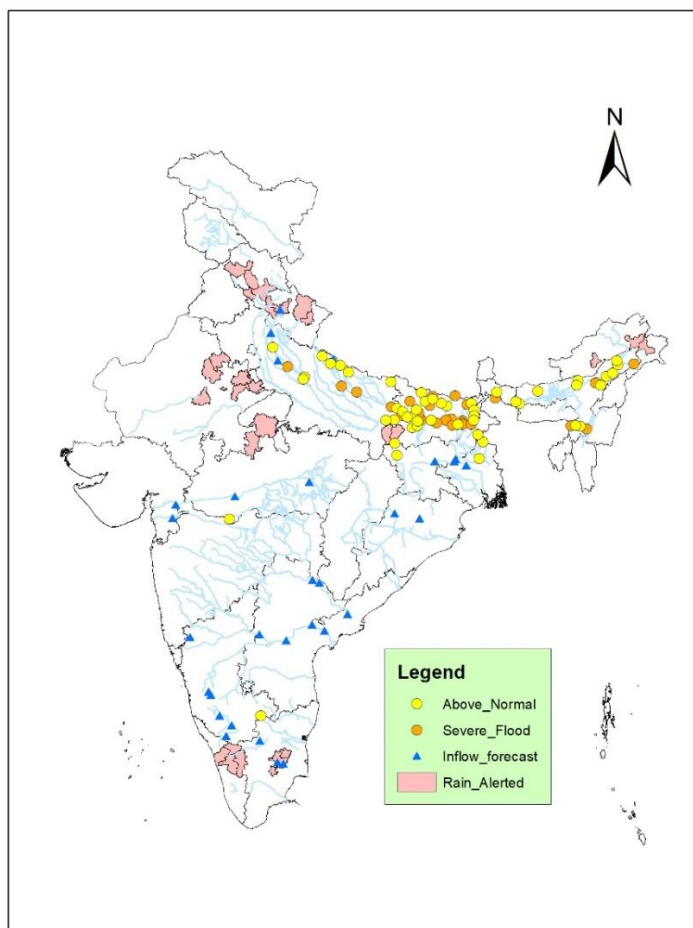



## 2.2 Flash Flood Guidance

### **24 hours Outlook for the Flash Flood Risk (FFR) till 1130 IST of 11-08-2024 :**

**Low to Moderate flash flood risk** likely over few watersheds & neighbourhoods of **Himachal Pradesh** - Chamba, Kangra, Mandi, Shimla and Sirmaur districts.

**Uttarakhand** - Almora, Bageshwar, Chamoli, Champawat, Dehradun, Pauri Garhwal, Pithoragarh, Rudrapur, Tehri Garwal and Uttarkashi districts.

Surface runoff/ Inundation may occur at some fully saturated soils & low-lying areas over AoC as shown in map due to expected rainfall occurrence in next 24 hours.

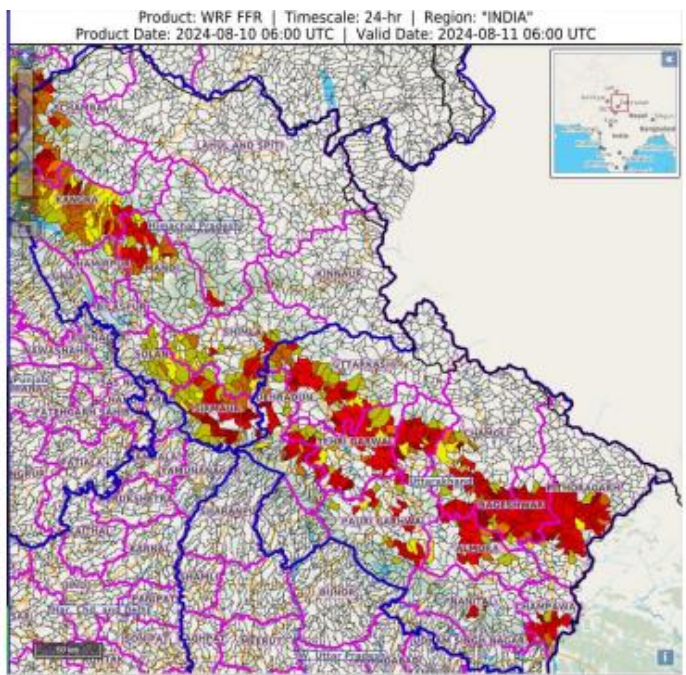

### **24 hours Flash Flood Risk (FFR) Outlook till 0600 UTC of 11.08.2024:**

**Low to Moderate flash flood risk** likely over few watersheds & neighbourhoods of **Western & Central Nepal** during next 24 hours.

Surface runoff/ Inundation may occur at some fully saturated soils & low-lying areas over AoC as shown in map due to expected rainfall occurrence in next 24 hours.

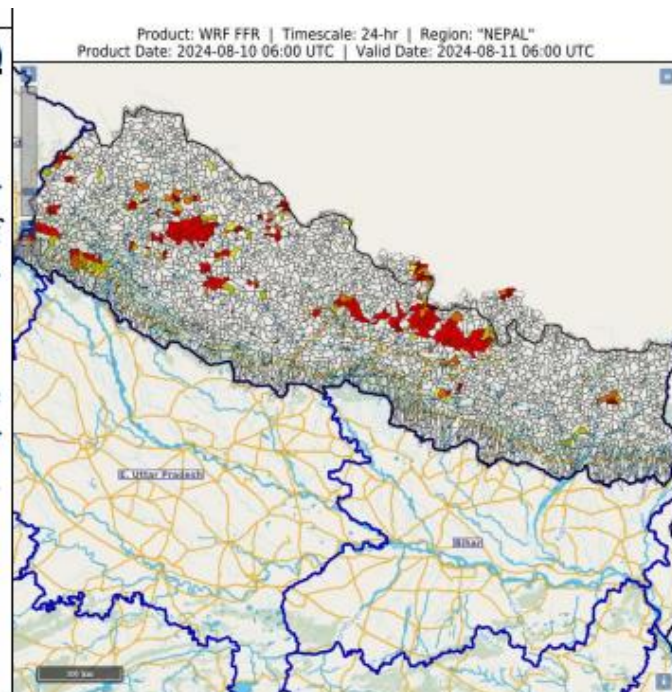

## 2.3 CWC Advisories

### **Main Synoptic Situation and Rainfall Forecast (As per IMD)**

- The cyclonic circulation over southeast Uttar Pradesh extending upto middle & upper tropospheric levels.
  - Another cyclonic circulation lies over northeast Rajasthan & neighbourhood extending upto middle tropospheric levels tilting southwestwards with height.
  - A trough runs from South Interior Karnataka to Comorin area in lower tropospheric levels.
  - The Monsoon trough is near its normal position at mean sea level. It is likely to continue to be so during next 4-5 days.
  - An off-Shore trough at mean sea level runs along Maharashtra-Karnataka coasts.
1. Isolated very heavy rainfall also likely over Himachal Pradesh on 10th; Uttarakhand on 10th & 11th; East Rajasthan during 10th – 14th August.

2. Very heavy rainfall also very likely at isolated places over West Madhya Pradesh on 10th August.
3. Very heavy rainfall also very likely at isolated places over Arunachal Pradesh on 10th & 15th; Meghalaya on 10th; Assam & Meghalaya on 10th, 11th, 15th & 16th; Nagaland, Manipur, Mizoram & Tripura on 11th & 14th, Bihar on 11th August.
4. Isolated very heavy rainfall also very likely over Tamil Nadu, Kerala & Mahe during 11th – 13th August.

#### Kerala

Water level rise and flood like situation is expected in rivers such as Kuttyadi, Korapuzha, Kabini, Bhavani, Bharathapuzha and Periyar rivers for next 2 days. Inflows more than threshold inflow of CWC is expected into Idukki and Idamalayar dams for next 2 days.

#### Rajasthan

Water level rise is expected in Banas, Banganga, Chambal, Gambhir river and its tributaries for next 24 hrs.

#### Assam and Manipur

Water level rise is expected in rivers Sankosh (Lower Brahmaputra), Dikhow, Bhogdai, Dhansiri (Upper Brahmaputra) rivers for next 24 hrs. Current flood situation in the state as per CWC network is as follows:

CWC Site	River	District	Flood Type	Trend in Water Level
Numaligarh	Dhansiri(S)	Golaghat	Severe	Steady
Karimganj	Kushiyara	Karimganj	Severe	Falling
Margherita	Buridehing	Tinsukia	Severe	Falling
Tezpur	Brahmaputra	Sonitpur	Above Normal	Rising
Beki Rd Bridge	Beki	Barpeta	Above Normal	Rising
Neamatighat	Brahmaputra	Jorhat	Above Normal	Rising
Chenimari	Buridehing	Dibrugarh	Above Normal	Rising
Dhubri	Brahmaputra	Brahmaputra	Above Normal	Rising
Golokganj	Sankosh	Dhubri	Above Normal	Steady
Dibrugarh	Brahmaputra	Dibrugarh	Above Normal	Steady
Nt Road Crossing Jiabharali	Jiabharali	Sonitpur	Above Normal	Falling
Annapurnaghat	Barak	Cachar	Above Normal	Falling
Badarpurghat	Barak	Cachar	Above Normal	Falling
Sivasagar	Dikhow	Sivasagar	Above Normal	Falling
Golaghat	Dhansiri(S)	Golaghat	Above Normal	Falling

CWC Site	River	District	Flood Type	Trend in Water Level
Chotabekra	Barak	Imphal East	Severe	Falling

#### West Bengal

Water level rise is expected in river Jaldhaka, Torsa, Raidak, and its tributaries and in lower Ganga for next 24 hrs. Current flood situation in the state as per CWC network is as follows:

CWC Site	River	District	Flood Type	Trend in Water Level
Mekhliganj(R/B)	Teesta	Cooch Behar	Severe	Steady
Farakka	Ganga	Murshidabad	Above Normal	Rising
CS 97A Ganga Farakka	Ganga	Murshidabad	Above Normal	Rising
Biswanthpur	Padma	Murshidabad	Above Normal	Steady
Jaldhaka NH-31	Jaldhaka	Jalpaiguri	Above Normal	Falling

## Tamilnadu

Water level rise is expected in rivers such a Pollachi, Cauvery, Vellar and other small rivers in Nilgris, Coimbatore, Namakkal, Thiruchirappalli, Perambalur districts for next 2 days. Current flood situation in the state as per CWC network is as follows:

CWC Site	River	District	Flood Type	Trend in Water Level
Singasadanapalli	Ponnaiyar	Krishnagiri	Above Normal	Falling

## MP and Jharkhand

Water level rise is expected in Chambal, Parbati, Sindh rivers for next 24 hrs. Current flood situation in the state as per CWC network is as follows:

CWC Site	River	District	Flood Type	Trend in Water Level
Sahibganj	Ganga	Sahibganj	Severe	Rising
Japla	Sone	Palamu	Above Normal	Steady
Daltonganj	North Koel	Palamu	Above Normal	Steady
Burhanpur	Tapi	Rajgarh	Above Normal	Steady

## Bihar

Current flood situation in the state as per CWC network is as follows:

CWC Site	River	District	Flood Type	Trend in Water Level
Araria	Parman	Araria	Severe	Rising
Kahalgao	Ganga	Bhagalpur	Severe	Rising
Azmabad	Ganga	Bhagalpur	Severe	Rising
Kursela	Kosi	Katihar	Severe	Rising
Hathidah	Ganga	Patna	Severe	Rising
Khagaria	Burhi Gandak	Khagaria	Severe	Rising
Baltara	Kosi	Khagaria	Severe	Rising
Dumariaghat	Gandak	Gopalganj	Severe	Rising
Birpur	Kosi	Supaul	Severe	Steady
Benibad	Bagmati	Muzaffarpur	Severe	Steady
Sultanganj	Bhagalpur	Ganga	Severe	Steady
Bankaghat	Ganga	Patna	Severe	Steady
Lalganj	Gandak	Vaishali	Severe	Steady
Danapur	Ganga	Patna	Severe	Steady
Gandhighat	Ganga	Patna	Severe	Steady
Dighaghat	Ganga	Patna	Severe	Steady
Saharghat	Adhwara	Madhubani	Severe	Falling
Chargharia	Mahananda	Kishanganj	Above Normal	Rising
Jhawa	Mahananda	Katihar	Above Normal	Rising
Sripalpur	Punpun	Patna	Above Normal	Rising
Labha	Fulhar	Katihar	Above Normal	Rising
Darauli	Ghagra	Siwan	Above Normal	Rising
Bhagalpur	Ganga	Bagalpur	Above Normal	Rising

Pandarak	Ganga	Patna	Above Normal	Rising
Masaurhi	Dhardha	Patna	Above Normal	Rising
Maujampur	Ganga	Bhojpur	Above Normal	Rising
Dhengraghat	Mahananda	Purnia	Above Normal	Rising
Gangpur Siswan	Ghaghra	Siwan	Above Normal	Rising
Kinjer	Punpun	Arwal	Above Normal	Rising
Dhengbridge	Bagmati	Sitamarhi	Above Normal	Steady
Saulighat	Adhwara	Madhubani	Above Normal	Steady
Jhanjharpur	Kamalbalan	Madhubani	Above Normal	Steady
Maner	Sone	Patna	Above Normal	Steady
Buxar	Ganga	Buxar	Above Normal	Falling
Rewaghat	Gandak	Muzaffarpur	Above Normal	Falling
Runisaidpur	Bagmati	Muzaffarpur	Above Normal	Falling
Basua	Kosi	Supaul	Above Normal	Falling

## Uttar Pradesh

Current flood situation in the state as per CWC network is as follows:

CWC Site	River	District	Flood Type	Trend in Water Level
Turtipar	Ghagra	Ballia	Severe	Rising
Ballia	Ganga	Ballia	Severe	Steady
Ayodhya	Ghagra	Ayodhya	Severe	Steady
Kachlabridge	Ganga	Budaun	Severe	Steady
Elginbridge	Ghaghra	Barabanki	Severe	Falling
Dabri	Ramganga	Shahjahanpur	Above Normal	Rising
Gaighat	Sarju	Bahraich	Above Normal	Rising
Shardanagar	Sarda	Kheri	Above Normal	Steady
Fatehgarh	Ganga	Farrukhabad	Above Normal	Steady
Bhinga	Rapti	Shrawasti	Above Normal	Steady
Garhmukteshwar	Ganga	Hapur	Above Normal	Steady
Paliakalan	Sarda	Kheri	Above Normal	Falling
Khadda	Gandak	Kushinagar	Above Normal	Falling
Ghazipur	Ganga	Ghazipur	Above Normal	Falling
Bhitaure	Ganga	Fatehpur	Above Normal	Steady

## Uttarakhand

Water level rise is expected in Bhagirathi, Alaknanda, Sharda, Upper Yamuna, Upper Ganga rivers and its tributaries for next 24 hrs. Current flood situation in the state as per CWC network is as follows:

## Himachal Pradesh

Water level rise is expected in Beas, Upper Yamuna, Markanda rivers and other small rivers in Kangra, Solan, Sirmaur, Shimla and Mandi districts.



### 3.0 Advisory Flood Forecast for next 7-days in Table form

The flood situational Flood Forecasting Stations likely to be above warning level for next 7 days

S.No.	Station	River	District	State	11-08-2024	12-08-2024	13-08-2024	14-08-2024	15-08-2024	16-08-2024	17-08-2024
1	BENIBAD	BAGMATI	MUZAFFARPUR	Bihar	S	S	E	E	E	E	E
2	ANNAPURNA GHAT	BARAK	CACHAR	Assam	AN	AN	N	AN	S	S	S
3	BADARPUR GHAT	BARAK	KARIMGANJ	Assam	AN	AN	AN	AN	AN	S	S
4	KARIMGANJ	KUSHIYARA	KARIMGANJ	Assam	S	S	AN	AN	S	S	S
5	NANGLAMORAGHAT	DESANG	SIVSAGAR	Assam	AN	AN	AN	AN	AN	S	S
6	NEAMATIGHAT	BRAHMAPUTRA	JORHAT	Assam	AN	S	S	S	S	S	S
7	NUMALIGARH	DHANSIRI (SOUTH)	GOLAGHAT	Assam	S	N	N	N	N	N	N
8	SIVASAGAR	DIKHOW	SIVSAGAR	Assam	S	AN	AN	AN	AN	AN	AN
9	TEZPUR	BRAHMAPUTRA	SONITPUR	Assam	AN	AN	S	S	S	S	S
10	ARARIA	PARMAN	ARARIA	Bihar	S	AN	AN	AN	AN	S	S
11	AYODHYA	GHAGRA	AYODHYA	Uttar Pradesh	S	S	S	S	S	S	S
12	BALLIA	GANGA	BALLIA	Uttar Pradesh	S	S	S	S	S	S	S
13	BALTARA	KOSI	KHAGARIA	Bihar	S	S	S	S	S	S	S
14	BANSI	RAPTI	SIDDHARTH NAGAR	Uttar Pradesh	AN	AN	AN	S	S	S	S
15	BHAGALPUR	GANGA	BHAGALPUR	Bihar	AN	AN	S	S	S	S	S
16	BIRDGHAT	RAPTI	GORAKHPUR	Uttar Pradesh	N	AN	AN	S	S	S	S
17	DARAUJI	GHAGRA	SIWAN	Bihar	AN	AN	S	S	S	S	S
18	DIGHAGHAT	GANGA	PATNA	Bihar	S	S	S	S	S	S	S
19	EKMIGHAT	ADHWARA	DARBHANGA	Bihar	N	N	AN	AN	AN	S	S
20	ELGINBRIDGE	GHAGRA	BARABANKI	Uttar Pradesh	S	S	S	S	S	S	S
21	GANGPUR SISWAN	GHAGRA	SIWAN	Bihar	AN	AN	AN	AN	AN	AN	S
22	HATHIDAH	GANGA	PATNA	Bihar	S	S	S	S	S	S	S
23	HAYAGHAT	BAGMATI	DARBHANGA	Bihar	N	N	N	N	AN	AN	S
24	KACHHLABRIDGE	GANGA	BUDAUN	Uttar Pradesh	S	S	S	S	S	S	S
25	KAHALGAON	GANGA	BHAGALPUR	Bihar	S	S	S	S	S	S	S
26	KAMTAUL	ADHWARA	DARBHANGA	Bihar	N	AN	AN	AN	AN	S	S
27	KHAGARIA	BURHI GANDAK	KHAGARIA	Bihar	S	S	S	S	S	S	S
28	KURSELA	KOSI	KATIHAR	Bihar	S	S	S	S	S	S	S
29	MANER	SONE	PATNA	Bihar	S	S	S	S	AN	AN	AN
30	MUNGER	GANGA	MUNGER	Bihar	AN	AN	AN	AN	AN	S	S

31	GANDHIGHAT	GANGA	PATNA	Bihar	S	S	S	S	S	S	S
32	SAHIBGANJ	GANGA	SAHIBGANJ	Jharkhand	S	S	S	S	S	S	S
33	SRIPALPUR	PUNPUN	PATNA	Bihar	S	S	S	S	S	S	S
34	TURTIPAR	GHAGRA	BALLIA	Uttar Pradesh	S	S	S	S	S	S	S
35	DUMARIAGHAT	GANDAK	GOPALGANJ	Bihar	S	S	S	S	S	S	S
36	DHENG BRIDGE	BAGMATI	SITAMARHI	Bihar	AN	AN	AN	S	S	S	S
37	RUNISAIDPUR	BAGMATI	MUZAFFARPUR	Bihar	AN	AN	S	S	S	S	S
38	AKHUAPADA	BAITARANI	BHADRAK	Odisha	N	AN	AN	AN	AN	AN	AN
39	BADATIGHAT	SUBANSIRI	LAKHIMPUR	Assam	AN	AN	AN	AN	AN	AN	AN
40	BEKI ROAD BRIDGE	BEKI	BARPETA	Assam	AN	AN	AN	AN	AN	AN	AN
41	CHENIMARI (KHOWANG)	BURIDEHING	DIBRUGARH	Assam	AN	N	N	N	N	N	AN
42	DHARAMTUL	KOILI	MARIGAON	Assam	N	N	N	N	N	N	AN
43	DIBRUGARH	BRAHMAPUTRA	DIBRUGARH	Assam	AN	AN	AN	AN	AN	AN	AN
44	GOALPARA	BRAHMAPUTRA	GOALPARA	Assam	N	N	AN	AN	AN	AN	AN
45	GOLAGHAT	DHANSIRI (SOUTH)	GOLAGHAT	Assam	AN	N	N	N	N	N	N
46	NT ROAD CROSSING JIA-BHARALI	JIABHARALI	SONITPUR	Assam	AN	AN	AN	AN	AN	AN	AN
47	DHUBRI	BRAHMAPUTRA	DHUBRI	Assam	AN	AN	AN	AN	AN	AN	AN
48	MUSIRI	CAUVERY	TIRUCHIRAPPALLI	Tamil Nadu	N	N	N	N	N	N	AN
49	MUTHANKERA	KABINI	WAYANAD	Kerala	N	N	N	N	AN	AN	N
50	HARINKHOLA	MUNDESWARI	HUGLI	West Bengal	N	N	AN	AN	AN	AN	AN
51	BALRAMPUR	RAPTI	BALRAMPUR	Uttar Pradesh	AN	AN	AN	AN	AN	AN	AN
52	BASUA	KOSI	SUPAUL	Bihar	AN	AN	AN	AN	AN	AN	AN
53	BUXAR	GANGA	BUXAR	Bihar	AN	AN	AN	N	AN	AN	AN
54	DELHI RAILWAY BRIDGE	YAMUNA	NORTH	Delhi	N	N	N	N	N	N	AN
55	DHENGRAGHAT	MAHANANDA	PURNIA	Bihar	AN	AN	N	N	AN	AN	AN
56	FATEHGARH	GANGA	FARRUKHABAD	Uttar Pradesh	AN	AN	AN	AN	AN	AN	AN
57	GARHMUKTESHWAR	GANGA	HAPUR	Uttar Pradesh	AN	AN	AN	AN	AN	AN	AN
58	GHAZIPUR	GANGA	GHAZIPUR	Uttar Pradesh	AN	AN	AN	N	AN	AN	AN
59	HAJIPUR	GANDAK	VAISHALI	Bihar	AN	AN	AN	AN	AN	AN	AN
60	JHANJHARPUR	KAMALABALAN	MADHUBANI	Bihar	AN	AN	AN	AN	AN	AN	AN
61	KHADDA	GANDAK	KUSHINAGAR	Uttar Pradesh	AN	AN	AN	AN	AN	AN	AN
62	REWAGHAT	GANDAK	MUZAFFARPUR	Bihar	AN	AN	AN	AN	AN	AN	AN
63	FARAKKA(FF)	GANGA	MURSHIDABAD	West Bengal	AN	AN	AN	AN	AN	AN	AN



64	GOLOKGANJ	SANKOSH	DHUBRI	Assam	AN	AN	AN	AN	AN	AN	AN
65	JALDHAKA NH-31	JALDHAKA	JALPAIGURI	West Bengal	AN	AN	AN	AN	AN	AN	AN
66	MEKHLIGANJ (R_B)	TEESTA	KOCHBIHAR	West Bengal	AN	AN	AN	AN	AN	AN	AN

**Abbreviation:** **N:** Normal Flood Situation, **AN:** Above Normal Flood Situation, **S:** Severe Flood Situation, **E:** Extreme Flood Situation

For more details, please visit <https://ffs.india-water.gov.in/> for flood forecast monitoring & short range flood forecast and <https://aff.india water.gov.in/> for medium range flood forecast.

Extreme Flood Situation: (Site (s) where the previous Highest Flood Level (HFL) is exceeded or equalled).

Severe Flood Situation: (Site (s) where water level is touching or exceeding the Danger Level but below Highest Flood Level (HFL)).

Above Normal Flood Situation: (Site (s) where water level is touching or exceeding the Warning Level but below Danger L

#### 4.0 Storage Position in Dams where Inflow forecast is being issued by CWC as on 10<sup>th</sup> August 2024

Storage above 85%	
Storage above 60%	

QPF categories (mm)	0	0.1-10	11-25	26-37	38-50	51-75	76-100	>100
---------------------	---	--------	-------	-------	-------	-------	--------	------

Sl.No.	Reservoir/Dams	River/Sub-Basin /Basin	State	US/DS District	Rainfall situation				
					Day1	Day2	Day3	Day4	Day 5
1	Srisaillam Reservoir	Krishna/Upper Krishna/Krishna	Andhra Pradesh	Kurnool					
2	Thottapalli Reservoir	Nagavali/Nagavali&Others/ERF (Mahanadi to Pennar)	Andhra Pradesh	Vizianagaram					
3	Madduvalasa Reservoir	Nagavali/Nagavali&Others/ERF(Mahanadi to Pennar)	Andhra Pradesh	Vizianagaram					
4	KLRS Pulichintala Dam	Krishna/Lower Krishna/Krishna	Andhra Pradesh	Guntur					
5	Gotta Barrage	Vamsadhara/Vamsadhara/EFR(Mahanadi to Pennar)	Andhra Pradesh	Srikakulam					
6	Prakasam Barrage	Krishna/Lower Krishna/ Krishna	Andhra Pradesh	Krishna/ Guntur					
7	Sunkesula	Tungabhadra/Lower Tungabhadra/Krishna	Andhra Pradesh	Kurnool					
8	Ravishankar Sagar Dam	Mahanadi/Middle Mahanadi/Mahanadi Basin	Chattisgarh	Dhamtari					
9	Bango Reservoir	Hasdeo/Middle Mahanadi/Mahanadi Basin	Chattisgarh	Korba					
10	Ukai Reservoir	Tapi/Middle Tapi/Tapi Basin	Gujarat	Surat					
11	Sardar Sarovar Project	Narmada/Middle Narmada/Narmada Basin	Gujarat	Narmada					
12	Tenughat Dam	Damodar/Damodar/Ganga	Jharkhand	Bokaro					
13	Singatalur Barrage	Tungabhadra/Upper Tungabhadra/Krishna	Karnataka	Gadag					
14	Kabini Reservoir	Kabini/Middle Cauvery/Cauvery	Karnataka	Mysore					
15	Harangi Reservoir	Harangi/Upper Cauvery/Cauvery	Karnataka	Kodagu					
16	Malaprabha Dam	Malaprabha/Upper Krishna/Krishna	Karnataka	Belgaum					
17	Tungabhadra Dam	Tungabhadra/Upper Tungabhadra/Krishna	Karnataka	Ballari					

18	Bhadra Reservoir	Bhadra/Upper Tungabhadra/Krishna	Karnataka	Chikamagaluru					
19	Hidkal Dam	Ghataprabha/Upper krishna/Krishna	Karnataka	Belgaum					
20	Hemavathy Reservoir	Hemavathy/Upper Cauvery/Cauvery	Karnataka	Hassan					
21	Krishnarajasagar Reservoir	Cauvery/Middle Cauvery/Cauvery	Karnataka	Mandya					
22	Narayanpur Reservoir	Krishna/Upper Krishna/Krishna	Karnataka	Bagalkot					
23	Almatti Reservoir	Krishna/Upper Krishna/Krishna	Karnataka	Bagalkot					
24	Idamalayar Reservoir	Periyar/Periyar and Others/WFR(Tadri to Kanyakumari)	Kerala	Ernakulam					
25	Idukki Reservoir	Periyar/Periyar and Others/WFR(Tadri to Kanyakumari)	Kerala	Idukki					
26	Warna dam	Warna/Upper Krishna/Krishna	Maharashtra	Kolhapur					
27	Totladoh Project	Pench/Wainganga/Godavari	Maharashtra	Nagpur					
28	NMD Weir	Godavari/Upper Godavari/Godavari	Maharashtra	Nasik/Ahmednagar					
29	Ujjanai Reservoir	Bhima/Upper Bhima/Krishna Basin	Maharashtra	Solapur					
30	Veer Dam	Nira/Upper Bhima/Krsihna Basin	Maharashtra	Satara					
31	Koyna Dam	Koyna/Upper Krishna/Krishna	Maharashtra	Satara					
32	Upper Wardha Project	Wardha/Wardha/Godavari Basin	Maharashtra	Amaravati					
33	Mula Dam	Mula/Upper Godavari/Godavari	Maharashtra	Ahmednagar					
34	Rajghat Dam	Betwa/Lower Yamuna/Ganga Basin	Madhya Pradesh	Ashok Nagar					
35	Barna Reservoir	Barna/Upper Narmada/Narmada	Madhya Pradesh	Raisen					
36	Upper Wainganga Project(Sanjay Sarovar)	Wainganga/Wainganga/Godavari	Madhya Pradesh	Seoni					

37	Gandhisagar Reservoir	Chambal/Upper Chambal/Ganga	Madhya Pradesh	Mandsaur					
38	Pench Reservoir (Machagora Dam)	Pench/Wainganaga/Godavari Basin	Madhya Pradesh	Chindwara					
39	Bargi Reservoir	Narmada/Upper Narmada/Narmada	Madhya Pradesh	Jabalpur					
40	Bawanthadi Reservoir	Bawanthri/Wainganga/Godavari Basin	Madhya Pradesh	Balaghat					
41	Tawa Reservoir	Tawa/Upper Narmada/Narmada	Madhya Pradesh	Narmadapuram					
42	Indira Sagar Reservoir	Narmada/Middle Narmada/Narmada	Madhya Pradesh	East Nimar					
43	Omkareshwar Reservoir	Narmada/ Middle Narmada/Narmada	Madhya Pradesh	East Nimar					
44	Bansagar Dam	Sone/Sone/Ganga Basin	Madhya Pradesh	Shahdol					
45	Kolab Dam	Kolab/Indravathi/Godavari Basin	Odisha	koraput					
46	Machhkund Dam	Machhkund/Lower Godavari/Godavari	Odisha	koraput					
47	Rana Pratap Sagar	Chambal/Upper Chambal/Ganga	Rajasthan	Neemuch(MP)/Dholpur,Kota, Bundi(Raj)					
48	Kota Barrage	Chambal/Upper Chambal/Ganga	Rajasthan	Neemuch (MP)/Dholpur, Kota, Bundi(Raj)					
49	Panchana Dam	Chambal/Middle Yamuna/Ganga	Rajasthan	Karauli					
50	Gudha Dam	Mej/ Kalisindh & Others/Ganga	Rajasthan	Boondi					
51	Mettur Dam	Cauvery/Middle Cauvery/Cauvery Basin	Tamilnadu	Salem					
52	Bhavanisagar Dam	Bhavani/Middle Cauvery/Cauvery Basin	Tamilnadu	Erode					
53	Kaddam Dam	Kaddamvagu/Pranhita & Others/Godavari Basin	Telangana	Adilabad					
54	Musi Dam	Musi/Lower Krishna/Krishna	Telangana	Nalgonda					
55	Sripada Yellampally Project	Godavari/ Pranhita & Others/Godavari Basin	Telangana	Karimnagar					
56	PD Jurala	Krishna/Upper Krishna/Krishna	Telangana	Mahbubnagar					