

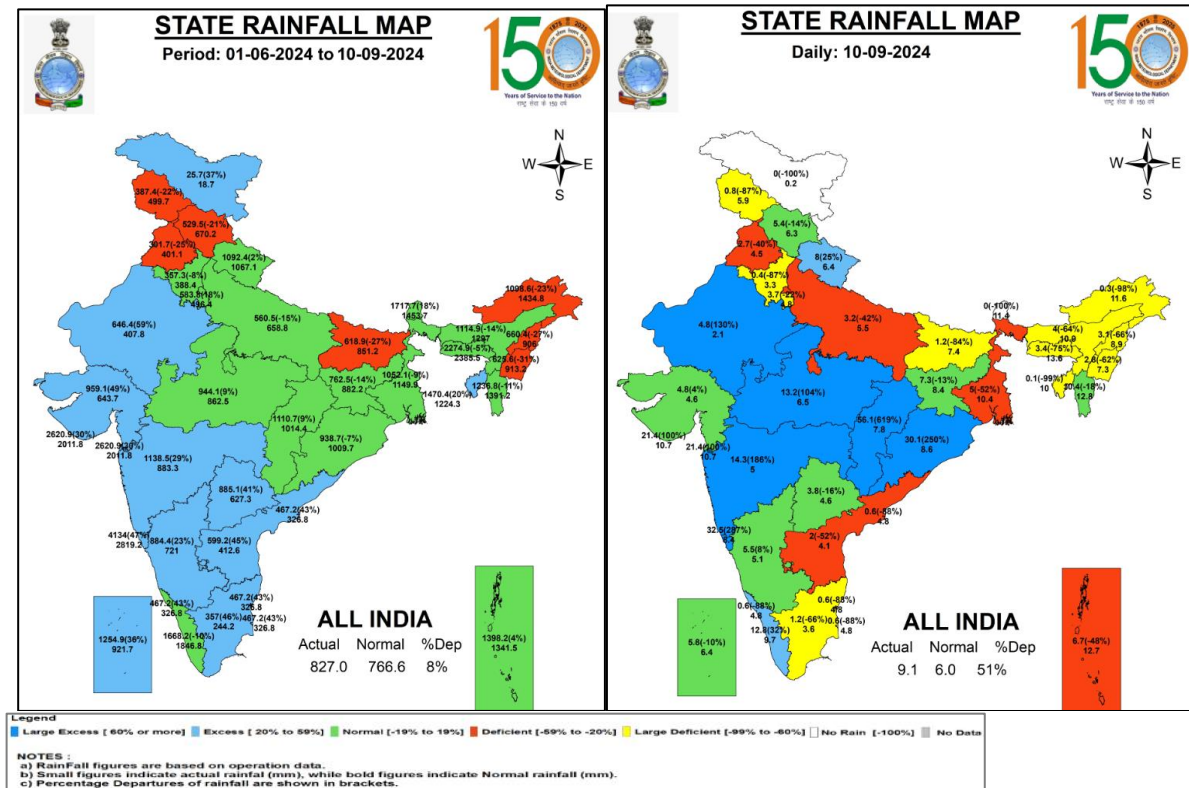

Central Water Commission  
Daily Flood Situation Report cum Advisories  
10-09-2024

1.0 Rainfall Situation

1.1 State-wise departure from normal of cumulative and daily rainfall



1.2 Rainfall forecast for next 5 days issued on 10<sup>th</sup> Sep 2024 (Midday) by IMD

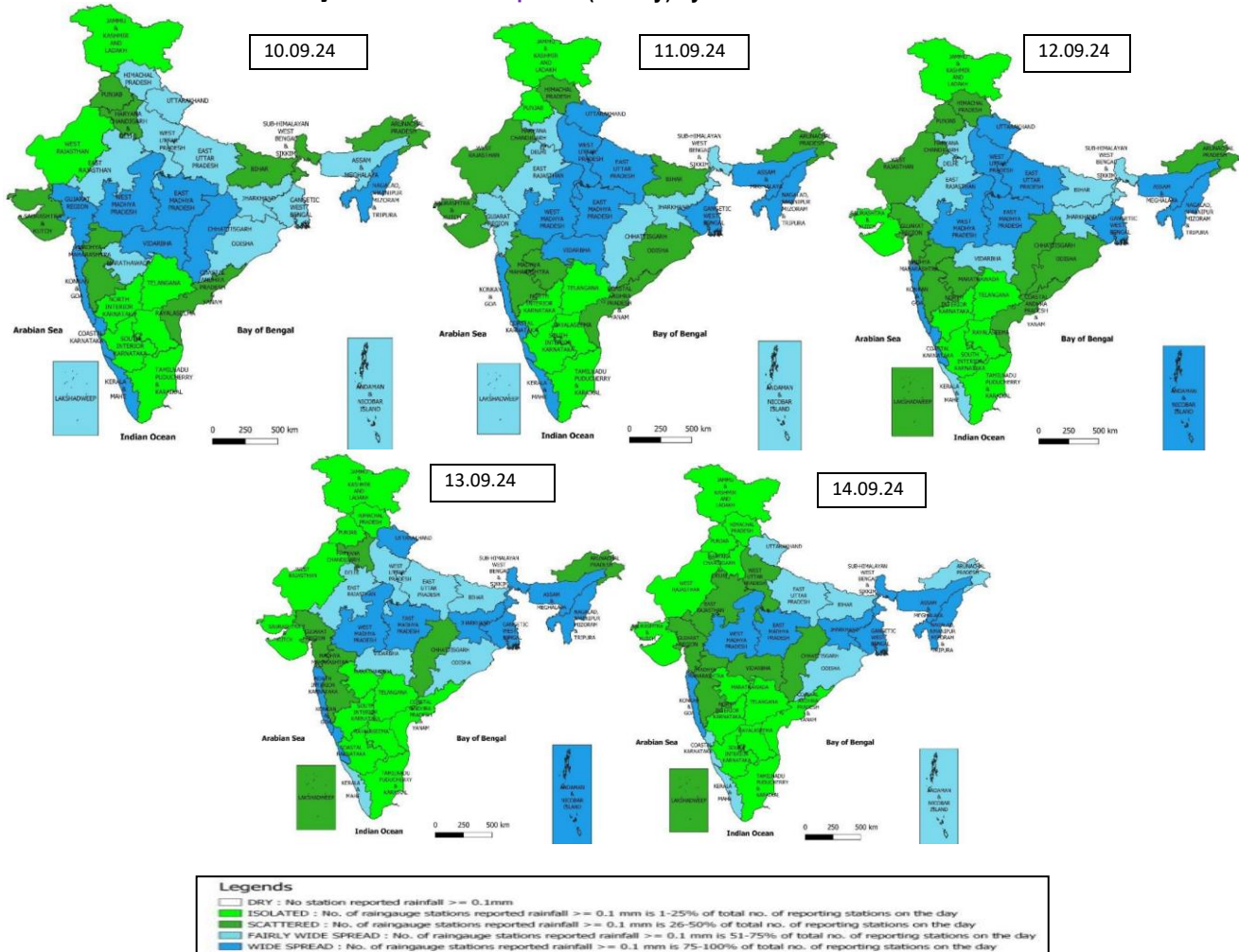

## 2.0 Flood Situation and Advisories

### 2.1 Summary of Flood Situation as per CWC Flood Forecasting Network

On 10<sup>th</sup> September 2024, **07** Stations (**04** in Bihar and **1** each in Andhra Pradesh, Chhattisgarh & Uttar Pradesh) are flowing in **Severe Flood Situation**, **23** stations (**08** in Bihar, **06** in Uttar Pradesh, **3** in Telangana, **2** in West Bengal and **1** each in Andhra Pradesh, Assam, Jharkhand & Odisha) are flowing in **Above Normal Flood Situation**. Inflow Forecast has been issued for **27** Dams and barrages (**5** in Andhra Pradesh, **4** in Telangana, **3** each in Gujarat & Tamilnadu, **2** each in Maharashtra, Odisha & Uttar Pradesh and **1** each in Chhattisgarh, Jharkhand, Karnataka, Madhya Pradesh, Uttarakhand & West Bengal)

PART - I: LEVEL FORECAST		(Total Sites - 200)	
S.No.	Flood Situations	State-wise Flood Situation	Numbers of Forecasting Sites
<b>A</b>	Extreme Flood Situation: (Site (s) where the previous Highest Flood Level (HFL) is exceeded or equalled)		<b>0</b>
<b>B</b>	Severe Flood Situation: (Site (s) where water level is touching or exceeding the Danger Level but below Highest Flood Level (HFL))	Andhra Pradesh(1), Bihar(4), Chhattisgarh(1), Uttar Pradesh(1)	<b>7</b>
<b>C</b>	Above Normal Flood Situation: (Site (s) where water level is touching or exceeding the Warning Level but below Danger Level)	Andhra Pradesh(1), Assam(1), Bihar(8), Jharkhand(1), Odisha(1), Telangana(3), Uttar Pradesh(6), West Bengal(2)	<b>23</b>
Total number of sites above Warning Level (A+B+C)			<b>30</b>
PART - II: INFLOW FORECAST		(Total Sites - 138)	
Number of sites for which inflow forecasts issued: (Where Inflows are equal or exceed the specified Threshold Limit for a particular reservoir / barrage)		Andhra Pradesh(5), Chhattisgarh(1), Gujarat(3), Jharkhand(1), Karnataka(1), Madhya Pradesh(1), Maharashtra(2), Odisha(2), Tamil Nadu(3), Telangana(4), Uttar Pradesh(2), Uttarakhand(1), West Bengal(1)	<b>27</b>

Details are given at link: [https://cwc.gov.in/sites/default/files/cfrcwcdfb10.09.2024\\_5.pdf](https://cwc.gov.in/sites/default/files/cfrcwcdfb10.09.2024_5.pdf)

### Flood Situation Map

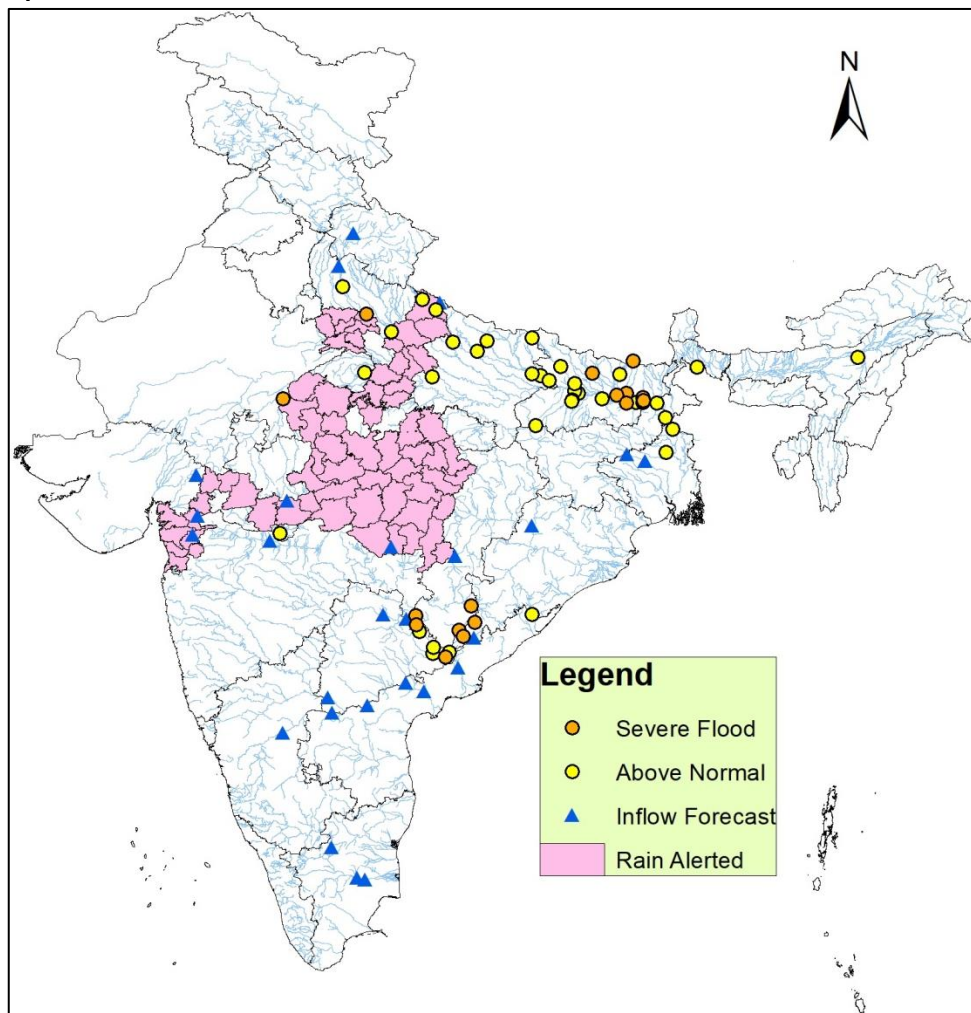



## 2.2 Flash Flood Guidance

### **24 hours Outlook for the Flash Flood Risk (FFR) till 1130 IST of 11-09-2024 :**

**Low to Moderate flash flood risk** likely over few watersheds & neighbourhoods of following Met Sub-divisions during next 24 hours.

**East Rajasthan** - Banswara, Baran, Bundi, Dungarpur, Jhalawar and Kota districts.

**Chhattisgarh** - Balod, Bilaspur, Durg, Mungeli and Rajnandgaon districts.

**Vidarbha** - Bhandara, Gadchiroli, Gondiya and Nagpur districts.

**West Madhya Pradesh** - Agar-Malwa, Bhopal, Burhanpur, Dhar, Guna, Harda, Jhabua, Khandwa, Raisen, Rajgarh, Ratlam, Videsha and Hoshangabad districts.

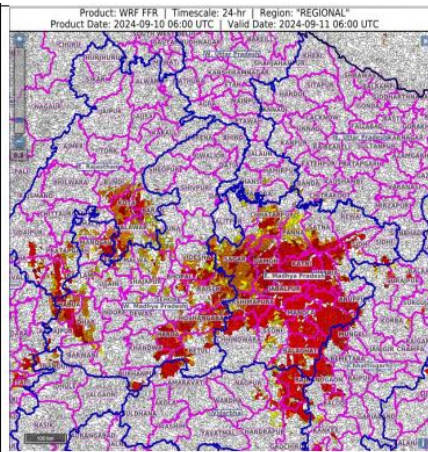

**Moderate to High flash flood risk** likely over few watersheds & neighbourhoods of following Met Sub-divisions during next 24 hours.

**East Madhya Pradesh** - Anuppur, Balaghat, Chhatarpur, Chhindwara, Damoh, Dindori, Jabalpur, Katni, Mandla, Narshimpura, Niwari, Panna, Rewa, Sagar, Satna, Seoni, Shahdol, Sidhi, Singrauli, Tikamgarh and Umaria districts.

Surface runoff/ Inundation may occur at some fully saturated soils & low-lying areas over AoC as shown in map due to expected rainfall occurrence in next 24 hours.

### **24 hours Outlook for the Flash Flood Risk (FFR) till 1130 IST of 11-09-2024 :**

**Low to Moderate flash flood risk** likely over few watersheds & neighbourhoods of following Met Sub-divisions during next 24 hours.

**Himachal Pradesh** - Kinnaur, Kullu, Mandi, Shimla, Sirmour and Solan districts.

**Uttarakhand** - Almora, Bageshwar, Chamoli, Dehradun, Nanital, Pauri Garhwal, Pithoragarh, Rudrapur, Tehri Garhwal and Uttarkashi districts.

Surface runoff/ Inundation may occur at some fully saturated soils & low-lying areas over AoC as shown in map due to expected rainfall occurrence in next 24 hours.

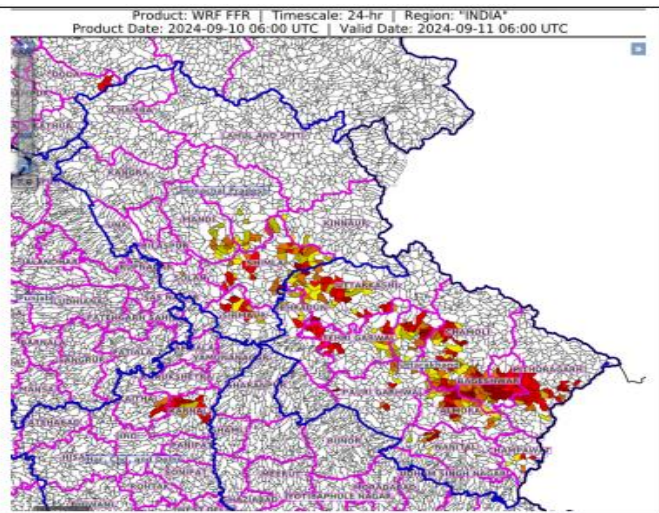

## 2.3 CWC Advisories

### **Main Synoptic Situation and Rainfall Forecast (As per IMD)**

- The depression over North Chhattisgarh moved westwards with a speed of 22 kmph during past 6 hours and lay centered at 1130 hours IST of today, the 10th September, 2024 over the same region near latitude 21.9°N and longitude 82.1°E, about 20 km southsouthwest of Bilaspur (Chhattisgarh), 90 km north-northeast of Raipur (Chhattisgarh), 100 km south-southeast of Pendra Road (Chhattisgarh), 140 km east of Malanjkhand (Madhya Pradesh) and 260 km east-southeast of Jabalpur (Madhya Pradesh). It is very likely to move west-northwestwards across north Chhattisgarh and weaken into a well marked low pressure area over East Madhya Pradesh and adjoining Chhattisgarh around evening of today, the 10th September. However, there is a possibility of reintensification of the system into a depression around evening of 11th September over central parts of North Madhya Pradesh and adjoining Uttar Pradesh.
  - A cyclonic circulation lies over south Gujarat at lower tropospheric levels.
1. Isolated extremely heavy rainfall very likely over Tripura, Mizoram and south Manipur on 13th September.
  2. Isolated very heavy rainfall very likely over Assam & Meghalaya on 13th & 14th; south Mizoram on 12th September.
  3. Isolated extremely heavy rainfall very likely over East Madhya Pradesh on 10th and over West Madhya Pradesh on 11th September.
  4. Isolated very heavy rainfall very likely over Gujarat Region, Chhattisgarh on 10th; Vidarbha on 10th & 11th; Madhya Pradesh during 10th -14th September.

5. Isolated very heavy rainfall very likely over Uttarakhand, Uttar Pradesh, East Rajasthan during 11th -13th; Haryana on 12th September

### Madhya Pradesh

Water level rise is expected into rivers Chambal, Narmada, Betwa, Kolar, Sankh, Tamsa, Son, Tawa, Tapti, Machna, Wainganga, Bawanthadi, Pench, Kanhan, Sagar, Johilla, Gambhir, Mahi, Asan, Tons, Dhasan, Sonar, Bearma, Banjar, Shakkar, Kali Sindh. for next 48 hrs. Increased inflow is expected in Rajghat Dam, Barna Reservoir, Upper Wainganga Project (Sanjay Sarovar), Gandhisagar Reservoir, Pench Reservoir (Machagora Dam), Bargi Reservoir, Bawanthadi Reservoir, Tawa Reservoir, Indira Sagar Reservoir, Bansagar Dam, Madikhera (Atal Sagar) Dam for next 24 hrs. Current flood situation in the state as per CWC network is as follows:

CWC Site	River	District	Flood Type	Trend in Water Level
Seondha	Sind	Datia	Above Normal	Steady
Burhanpur	Tapi	Rajgarh	Above Normal	Falling

### Uttar Pradesh

Water level rise is expected in rivers Betwa, Dhasan, Pahuj, Urmil, Yamuna, Ganga, Rind, Sai, Kali, Ramganga, Gomti, Sarayan, Sharda, Ghaghara, Chambal, Sengar and other rivers in Lalitpur, Jhansi, Mahoba, Hamirpur, Jalaun, Kanpur, Kanpur Dehat, Unnao, Kannauj, Hardoi, Sitapur, Kheri, Agra, Mathura, Aligarh, Mahamayanagar, Kanshiram Nagar, Etah, Firozabad districts for next 48 hrs. Current flood situation in the state as per CWC network is as follows:

CWC Site	River	District	Flood Type	Trend in Water Level
Kachlabridge	Ganga	Budaun	Severe	Falling
Bhithaura	Ganga	Fatehpur	Above Normal	Rising
Elginbridge	Ghaghra	Barabanki	Above Normal	Steady
Khadda	Gandak	Kushinagar	Above Normal	Steady
Garhmukteshwar	Ganga	Hapur	Above Normal	Steady
Ayodhya	Ganga	Ayodhya	Above Normal	Steady
Shardanagar	Sarda	Kheri	Above Normal	Steady
Fatehgarh	Ganga	Farrukhabad	Above Normal	Steady
Chandradeepghat	Kwano	Gonda	Above Normal	Falling
Turtipar	Ghaghra	Ballia	Above Normal	Falling
Paliakalan	Sarda	Kheri	Above Normal	Falling

### Gujarat and Dadra & Nagar Haveli

Water level rise is expected in rivers Anas, Panam, and other major tributaries of Mahi river, Tapi, Damanganga, Lower Narmada, Ambika, Auranga, Viswamitri and other rivers in districts Dahod, Chhota Udepur, Narmada, Bharuch, Surat, Tapi, Navsari, Dangs, Valsad, Dadar & Nagar Haveli districts for the next 48 hrs. Increased inflow is expected to continue into Ukai, Kadana, Panam, Sardar Sarovar, Madhuban projects for next 48 hrs. Dams/Projects may be operated as per SOP and releases may be done after informing downstream areas.

### Uttarakhand

Water level rise is expected in rivers Sharda, Alakananda for the next 24 hrs.

## Andhra Pradesh & Telangana

Above Normal to SEVERE flood situation is expected to continue in Godavari river main stem from Perur to Dolaiswaram in next 24 hrs. Water level rise is expected in rivers Vamsadhara, Nagavalli, Suvarnamukhi, Pranahita, Lower basin rivers of Godavari and other small rivers in northern districts above Godavari basin for next 2 days. Above normal threshold inflow is expected into projects such as Srisailem, KLRS Pulichintala, Prakasham barrage, Sankeshula barrage, Somasila, Laxmi barrage, PD Jurala, Sripada Yellampally, Sriram sagar, PVN Rao Kantapally, Polavaram Project for next 24 hrs. Projects may be operated as per SOP and releases from projects may be done after informing downstream areas. Current flood situation in the state as per CWC network is as follows:

CWC Site	River	District	Flood Type	Trend in Water Level
Kunavaram	Godavari	Alluri Sitharam Raju	Severe	Steady
Chinturu	Sabri	Alluri Sitharam Raju	Above Normal	Steady

CWC Site	River	District	Flood Type	Trend in Water Level
Perur	Godavari	Mulugu	Severe	Steady
Eturunugram	Godavari	Mulugu	Above Normal	Rising
Bhadrachalam	Godavari	Bhadradri	Above Normal	Rising
Dummagudem	Godavari	Bhadradri	Above Normal	Rising

## Rajasthan

Water level rise is expected in rivers Chambal, Kalisindh, Parwan, Parbati, Jakham, Mahi, Anas and other rivers in Pratapgarh, Banswara, Jhalawar, Baran, Kota, Bundi, Sawai Madhopur, Karauli, Dholpur districts for next 24 hrs. Increased inflow is expected into projects Mahi Bajajsagar, Jhakam, Gudha dam for next 24 hrs. Current flood situation in the state as per CWC network is as follows:

CWC Site	River	District	Flood Type	Trend in Water Level
Barod	Kalisindh	Kota	Severe	Rising

## Maharashtra and Chhatisgarh

Increased runoff is expected to continue in rivers Wainganga, Pranahita for next 24 hrs. Water level rise is expected in tributaries of Mahanadi in Mungeli, Kabirdham, Rajnandgaon, Balod districts for next 24 hrs. Current flood situation in the state as per CWC network is as follows:

CWC Site	River	District	Flood Type	Trend in Water Level
Jagdalpur	Indravathi	Bastar	Severe	Rising
Sukma	Sabri	Sukma	Severe	Falling
Pathagudem	Indravathi	Bijapur	Severe	Falling

## Assam

Current flood situation in the state as per CWC network is as follows:

CWC Site	River	District	Flood Type	Trend in Water Level
Numaligarh	Dhansiri (S)	Golaghat	Severe	Rising

## West Bengal

Current flood situation in the state as per CWC network is as follows:

CWC Site	River	District	Flood Type	Trend in Water Level
Biswanthpur	Padma	Murshidabad	Above Normal	Steady
Mekhliganj	Teesta	Cooch Behar	Above Normal	Steady
Farakka	Ganga	Murshidabad	Above Normal	Falling
CS 97 A Ganga Farakka	Ganga	Murshidabad	Above Normal	Falling

## Bihar

Current flood situation in the state as per CWC network is as follows:

CWC Site	River	District	Flood Type	Trend in Water Level
Birpur	Kosi	Supaul	Severe	Steady
Baltara	Kosi	Khagaria	Severe	Steady
Khagaria	Burhi Gandak	Khagaria	Severe	Steady
Sultanganj	Bhagalpur	Ganga	Severe	Steady
Kursela	Kosi	Katihar	Severe	Steady
Azmabad	Ganga	Bhagalpur	Severe	Falling
Benibad	Bagmati	Muzaffarpur	Severe	Falling
Darauli	Ghagra	Siwan	Above Normal	Steady
Kahalgaon	Ganga	Bhagalpur	Above Normal	Steady
Masaurhi	Dhardha	Patna	Above Normal	Steady
Kolhachak	Dhardha	Patna	Above Normal	Steady
Gangpur Siswan	Ghaghra	Siwan	Above Normal	Steady
Lalganj	Gandak	Vaishali	Above Normal	Falling
Dumariaghat	Gandak	Gopalganj	Above Normal	Falling
Basua	Kosi	Supaul	Above Normal	Falling
Bhagalpur	Ganga	Bhagalpur	Above Normal	Falling
Bankaghat	Ganga	Patna	Above Normal	Falling
Hathidah	Ganga	Patna	Above Normal	Falling
Gandhighat	Ganga	Patna	Above Normal	Falling

## Jharkhand

Current flood situation in the state as per CWC network is as follows:

CWC Site	River	District	Flood Type	Trend in Water Level
Sahibganj	Ganga	Sahibganj	Above Normal	Steady
Japla	Sone	Palamau	Above Normal	Steady

## Odisha

Current flood situation in the state as per CWC network is as follows:

CWC Site	River	District	Flood Type	Trend in Water Level
Potteru	Potteru vagu	Malkangiri	Severe	Steady
Saradaput	Sabri	Malkangiri	Severe	Falling

**Note:** Please follow CWC's website <https://ffs.india-water.gov.in/#/> for getting information on latest water levels and flood forecast.



### 3.0 Advisory Flood Forecast for next 7-days in Table form

The flood situation of Flood Forecasting Stations likely to be above warning level for next 7days

S.No	Station	River	District	State	11/9/2024	12/9/2024	13-09-2024	14-09-2024	15-09-2024	16-09-2024	17-09-2024
1	BALLIA	GANGA	BALLIA	Uttar Pradesh	N	AN	S	S	S	S	E
2	BUXAR	GANGA	BUXAR	Bihar	N	N	N	N	S	S	E
3	MANER	SONE	PATNA	Bihar	N	N	S	S	S	S	E
4	ANNAPURNA GHAT	BARAK	CACHAR	Assam	N	AN	S	S	S	AN	N
5	BADARPUR GHAT	BARAK	KARIMGANJ	Assam	N	N	AN	S	S	AN	N
6	KARIMGANJ	KUSHIYARA	KARIMGANJ	Assam	N	AN	S	S	S	S	AN
7	AKHUAPADA	BAITARANI	BHADRAK	Odisha	N	N	N	S	S	AN	N
8	GHEROPARA	AJOY	BIRBHUM	West Bengal	N	N	AN	AN	S	S	N
9	SRIKAKULAM	NAGAVALI	SRIKAKULA M	Andhra Pradesh	N	N	AN	S	S	AN	N
10	BALTARA	KOSI	KHAGARIA	Bihar	S	S	S	S	S	S	AN
11	BANDA	KEN	BANDA	Uttar Pradesh	N	AN	N	N	S	S	S
12	BENIBAD	BAGMATI	MUZAFFARPUR	Bihar	S	S	S	S	S	S	S
13	BHAGALPUR	GANGA	BHAGALPUR	Bihar	AN	N	N	N	AN	AN	S
14	CHHAPRA	GHAGRA	SARAN	Bihar	N	N	N	N	N	AN	S
15	DABRI	RAMGANGA	SHAHJHANPUR	Uttar Pradesh	N	N	N	AN	AN	S	S
16	DIGHAGHAT	GANGA	PATNA	Bihar	N	N	AN	S	S	S	S
17	ELGINBRIDGE	GHAGRA	BARABANKI	Uttar Pradesh	AN	AN	AN	S	S	S	S
18	GHAZIPUR	GANGA	GHAZIPUR	Uttar Pradesh	N	N	N	N	AN	S	S
19	HAJIPUR	GANDAK	VAISHALI	Bihar	N	N	N	N	AN	AN	S
20	HATHIDAH	GANGA	PATNA	Bihar	AN	AN	AN	S	S	S	S
21	KACHHLABRIDGE	GANGA	BUDAUN	Uttar Pradesh	S	S	S	S	S	S	S
22	KAHALGAON	GANGA	BHAGALPUR	Bihar	AN	AN	AN	AN	S	S	S
23	KHAGARIA	BURHI GANDAK	KHAGARIA	Bihar	S	AN	AN	S	S	S	S
24	KURSELA	KOSI	KATI HAR	Bihar	S	S	AN	AN	S	S	S
25	MUNGER	GANGA	MUNGER	Bihar	N	N	N	N	AN	AN	S
26	GANDHIGHAT	GANGA	PATNA	Bihar	AN	AN	AN	S	S	S	S
27	SAHIBGANJ	GANGA	SAHIBGANJ	Jharkhand	AN	AN	AN	AN	AN	AN	S
28	SRIPALPUR	PUNPUN	PATNA	Bihar	N	AN	S	S	S	S	S

29	VARANASI	GANGA	VARANASI	Uttar Pradesh	N	N	N	N	N	AN	S
30	DUMARIAGHAT	GANDAK	GOPALGANJ	Bihar	AN	AN	AN	AN	AN	S	S
31	DHOLPUR	CHAMBAL	DHOLPUR	Rajasthan	N	AN	S	S	AN	N	N
32	KUNAVARAM	GODAVARI	ALLURI SITHARAMA RAJU	Andhra Pradesh	S	AN	N	N	N	N	N
33	CHINTURU (TALLAGUDEM_K UMMURU)	SABRI	ALLURI SITHARAMA RAJU	Andhra Pradesh	S	S	N	N	N	N	N
34	DOMOHANI	TEESTA	JALPAIGURI	West Bengal	N	N	N	N	AN	S	S
35	MEKHLIGANJ (R_B)	TEESTA	KOCHBIHAR	West Bengal	N	N	N	AN	AN	S	S
36	MELLI	TEESTA	NAMCHI	Sikkim	N	N	N	N	AN	S	S
37	SONAMURA	GUMTI	SEPAHIJALA	Tripura	N	N	N	AN	AN	N	N
38	DIBRUGARH	BRAHMAPU TRA	DIBRUGARH	Assam	N	N	AN	AN	AN	AN	AN
39	NEAMATIGHAT	BRAHMAPU TRA	JORHAT	Assam	N	N	N	N	AN	AN	AN
40	SIVASAGAR	DIKHOW	SIVSAGAR	Assam	N	N	N	N	N	AN	AN
41	ARARIA	PARMAN	ARARIA	Bihar	N	N	N	N	N	AN	AN
42	KASHINAGAR	VAMSADHA RA	GAJAPATI	Odisha	N	N	N	AN	N	N	N
43	ANKINGHAT	GANGA	KANPUR NAGAR	Uttar Pradesh	N	N	AN	AN	AN	AN	AN
44	AYODHYA	GHAGRA	AYODHYA	Uttar Pradesh	AN	AN	AN	AN	AN	AN	AN
45	BASUA	KOSI	SUPAUL	Bihar	AN	AN	AN	AN	N	AN	AN
46	DALMAU	GANGA	RAIBARELI	Uttar Pradesh	N	N	N	N	N	AN	AN
47	DARAULI	GHAGRA	SIWAN	Bihar	AN	AN	AN	AN	AN	AN	AN
48	DHENGGRAGHAT	MAHANAND A	PURNIA	Bihar	N	N	N	N	AN	AN	AN
49	FATEHGARH	GANGA	FARRUKHAB AD	Uttar Pradesh	AN	AN	AN	AN	AN	AN	AN
50	GANGPUR SISWAN	GHAGRA	SIWAN	Bihar	AN	AN	AN	AN	AN	AN	AN
51	GARHMUKTESHW AR	GANGA	HAPUR	Uttar Pradesh	AN	AN	AN	AN	AN	AN	AN
52	HARIDWAR (DUDHIA BAND)	GANGA	HARIDWAR	Uttarakhand	N	N	AN	AN	N	N	N
53	JHANJHARPUR	KAMALABAL	MADHUBAN	Bihar	N	N	AN	AN	AN	AN	AN



		AN	I								
54	JHAWA	MAHANAND A	KATIHAR	Bihar	N	N	N	N	N	N	AN
55	KANNAUJ	GANGA	KANNAUJ	Uttar Pradesh	N	N	N	AN	AN	AN	AN
56	KHADDA	GANDAK	KUSHINAGA R	Uttar Pradesh	AN	AN	AN	AN	AN	AN	AN
57	KOELWAR	SONE	PATNA	Bihar	N	N	AN	AN	AN	N	AN
58	MIRZAPUR	GANGA	MIRZAPUR	Uttar Pradesh	N	N	N	N	N	AN	AN
59	NAINI	YAMUNA	PRAYGRAJ	Uttar Pradesh	N	N	N	N	N	N	AN
60	PHAPHAMAU	GANGA	PRAYGRAJ	Uttar Pradesh	N	N	N	N	N	AN	AN
61	RISHIKESH	GANGA	DEHRADUN	Uttarakhand	N	AN	AN	AN	N	N	N
62	TURTIPAR	GHAGRA	BALLIA	Uttar Pradesh	AN	AN	AN	AN	AN	AN	AN
63	DHENG BRIDGE	BAGMATI	SITAMARHI	Bihar	N	AN	AN	AN	AN	AN	AN
64	RUNISAIDPUR	BAGMATI	MUZAFFARP UR	Bihar	N	N	AN	AN	AN	AN	AN
65	FARAKKA(FF)	GANGA	MURSHIDAB AD	West Bengal	AN	AN	AN	AN	AN	AN	AN
66	DOWLAISWARAM (STATE GOVT SITE)	GODAVARI	EAST GODAVARI	Andhra Pradesh	AN	AN	N	N	N	N	N
67	GOLOKGANJ	SANKOSH	DHUBRI	Assam	N	N	N	N	AN	AN	AN

**Abbreviation:** N: Normal Flood Situation, AN: Above Normal Flood Situation, S: Severe Flood Situation, E: Extreme Flood Situation

For more details, please visit <https://ffs.india-water.gov.in/> for flood forecast monitoring & short range flood forecast and <https://aff.india water.gov.in/> for medium range flood forecast.

Extreme Flood Situation: (Site (s) where the previous Highest Flood Level (HFL) is exceeded or equalled).

Severe Flood Situation: (Site (s) where water level is touching or exceeding the Danger Level but below Highest Flood Level (HFL)).

Above Normal Flood Situation: (Site (s) where water level is touching or exceeding the Warning Level but below Danger Level).

#### 4.0 Storage Position in Dams where Inflow forecast is being issued by CWC as on 10<sup>th</sup> September 2024

Storageabove85%	
Storageabove60%	

QPF categories (mm)	0	0.1-10	11-25	26-37	38-50	51-75	76-100	>100
---------------------	---	--------	-------	-------	-------	-------	--------	------

Sl.No.	Reservoir/Dams	River/Sub-Basin /Basin	State	US/DS District	Rainfall situation				
					Day1	Day2	Day3	Day4	Day 5
1	Srisaillam Reservoir	Krishna/Upper Krishna/Krishna	Andhra Pradesh	Kurnool					
2	Thottapalli Reservoir	Nagavali/Nagavali&Others/ERF (Mahanadi to Pennar)	Andhra Pradesh	Vizianagaram					
3	Madduvalasa Reservoir	Nagavali/Nagavali&Others/ERF(Mahanadi to Pennar)	Andhra Pradesh	Vizianagaram					
4	Somasila Dam	North Pennar/Lower Pennar/Pennar	Andhra Pradesh	Nellore					
5	KLRS Pulichintala Dam	Krishna/Lower Krishna/Krishna	Andhra Pradesh	Guntur					
6	Gotta Barrage	Vamsadhara/Vamsadhara/EFR(Mahanadi to Pennar)	Andhra Pradesh	Srikakulam					
7	Prakasam Barrage	Krishna/Lower Krishna/ Krishna	Andhra Pradesh	<a href="#">Krishna/ Guntur</a>					
8	Sunkesula	Tungabhadra/Lower Tungabhadra/Krishna	Andhra Pradesh	Kurnool					
9	Ravishankar Sagar Dam	Mahanadi/Middle Mahanadi/Mahanadi Basin	Chattisgarh	Dhamtari					
10	Bango Reservoir	Hasdeo/Middle Mahanadi/Mahanadi Basin	Chattisgarh	Korba					
11	Ukai Reservoir	Tapi/Middle Tapi/Tapi Basin	Gujarat	Surat					
12	Madhuban Dam	Damanganga/Bhatsol and Others/WFR( Tapi to Tadri)	Gujarat	Valsad					
13	Panam Dam	Panam/Lower Mahi/Mahi Basin	Gujarat	Panchmahal					
14	Kadana Dam	Mahi/Lower Mahi/Mahi Basin	Gujarat	Mahisagar					
15	Sardar Sarovar Project	Narmada/Middle Narmada/Narmada Basin	Gujarat	Narmada					
16	Shetrunji Dam	Shetrunji/Shetrunji & Other EFR/ WFR( Kutch & Saurashtra)	Gujarat	Bhavnagar					
17	Dharoi Dam	Sabarmati/Upper Sabarmati/Sabarmati	Guajarat	Mehsana					

18	Konar Reservoir	Konar/Damodar/Ganga	Jharkhand	Hazaribagh					
19	Tenughat Reservoir	Damodar/Damodar/Ganga	Jharkhand	Bokaro					
20	Singatalur Barrage	Tungabhadra/Upper Tungabhadra/Krishna	Karnataka	Gadag					
21	Kabini Reservoir	Kabini/Middle Cauvery/Cauvery	Karnataka	Mysore					
22	Harangi Reservoir	Harangi/Upper Cauvery/Cauvery	Karnataka	Kodagu					
23	Malaprabha Dam	Malaprabha/Upper Krishna/Krishna	Karnataka	Belgaum					
24	Tungabhadra Dam	Tungabhadra/Upper Tungabhadra/Krishna	Karnataka	Ballari					
25	Bhadra Reservoir	Bhadra/Upper Tungabhadra/Krishna	Karnataka	Chikamagaluru					
26	Hidkal Dam	Ghataprabha/Upper krishna/Krishna	Karnataka	Belgaum					
27	Hemavathy Reservoir	Hemavathy/Upper Cauvery/Cauvery	Karnataka	Hassan					
28	Krishnarajasagar Reservoir	Cauvery/Middle Cauvery/Cauvery	Karnataka	Mandya					
29	Narayanpur Reservoir	Krishna/Upper Krishna/Krishna	Karnataka	Bagalkot					
30	Almatti Reservoir	Krishna/Upper Krishna/Krishna	Karnataka	Bagalkot					
31	Hippargi Barrage	Krishna/Upper Krishna/Krishna	Karnataka	Bagalkot					
32	Karanja Dam	Karanja/Manjra/Godavari	Karnataka	Bidar					
33	Idamalayar Reservoir	Periyar/Periyar and Others/WFR(Tadri to Kanyakumari)	Kerala	Ernakulam					
34	Idukki Reservoir	Periyar/Periyar and Others/WFR(Tadri to Kanyakumari)	Kerala	Idukki					
35	NMD Weir	Godavari/Upper Godavari/Godavari	Maharashtra	Nasik/Ahmednagar					
36	Jaikwadi Dam	Godavari/Middle Godavari/Godavari	Maharashtra	Aurangabad					
37	Warna dam	Warna/Upper Krishna/Krishna	Maharashtra	Kolhapur					

38	Totladoh Project	Pench/Wainganga/Godavari	Maharashtra	Nagpur					
39	Ujjanai Reservoir	Bhima/Upper Bhima/Krishna Basin	Maharashtra	Solapur					
40	Veer Dam	Nira/Upper Bhima/Krsihna Basin	Maharashtra	Satara					
41	Koyna Dam	Koyna/Upper Krishna/Krishna	Maharashtra	Satara					
42	Upper Wardha Project	Wardha/Wardha/Godavari Basin	Maharashtra	Amaravati					
43	Mula Dam	Mula/Upper Godavari/Godavari	Maharashtra	Ahmednagar					
44	Issapur Reservoir	Penganga/Wardha/Godavari	Maharashtra	Yavatmal					
45	Yeldari Reservoir	Purna/Middle Godavari/Godavari	Maharashtra	Parbhani					
46	Hathnur Dam	Tapi/Middle Tapi/Tapi	Maharashtra	Jalgaon					
47	Rajghat Dam	Betwa/Lower Yamuna/Ganga Basin	Madhya Pradesh	Ashok Nagar					
48	Barna Reservoir	Barna/Upper Narmada/Narmada	Madhya Pradesh	Raisen					
49	Upper Wainganga Project(Sanjay Sarovar)	Wainganga/Wainganga/Godavari	Madhya Pradesh	Seoni					
50	Gandhisagar Reservoir	Chambal/Upper Chambal/Ganga	Madhya Pradesh	Mandsaur					
51	Pench Reservoir (Machagora Dam)	Pench/Wainganaga/Godavari Basin	Madhya Pradesh	Chindwara					
52	Bargi Reservoir	Narmada/Upper Narmada/Narmada	Madhya Pradesh	Jabalpur					
53	Bawanthadi Reservoir	Bawanthri/Wainganga/Godavari Basin	Madhya Pradesh	Balaghat					
54	Tawa Reservoir	Tawa/Upper Narmada/Narmada	Madhya Pradesh	Narmadapuram					
55	Indira Sagar Reservoir	Narmada/Middle Narmada/Narmada	Madhya Pradesh	East Nimar					



56	Bansagar Dam	Sone/Sone/Ganga Basin	Madhya Pradesh	Shahdol					
57	Madikhera(Atal Sagar) Dam	Sindh/Lower Yamuna/Ganga	Madhya Pradesh	Shivpuri					
58	Omkareshwar Reservoir	Narmada/Middle Narmada/Narmada	Madhya Pradesh	East Nimar					
59	Kolab Dam	Kolab/Indravathi/Godavari Basin	Odisha	koraput					
60	Machhkund Dam	Machhkund/Lower Godavari/Godavari	Odisha	koraput					
61	Rengali Dam	Brahmani/Brahmani/Brahmani & Baitarani	Odisha	Angul					
62	Hirakud Reservoir	Mahanadi/Middle Mahanadi/Mahanadi	Odisha	Sambalpur					
63	Balimela Dam	Sileru/Lower Godavari/Godavari	Odisha	Malkangiri					
64	Rana Pratap Sagar	Chambal/Upper Chambal/Ganga	Rajasthan	Neemuch(MP)/Dholpur,Kota, Bundi(Raj)					
65	Kota Barrage	Chambal/Upper Chambal/Ganga	Rajasthan	Neemuch (MP)/Dholpur, Kota, Bundi(Raj)					
66	Panchana Dam	Chambal/Middle Yamuna/Ganga	Rajasthan	Karauli					
67	Parwati Dam	Parbati/Upper Chambal/Ganga	Rajasthan	Dholpur					
68	Gudha Dam	Mej/ Kalisindh & Others/Ganga	Rajasthan	Boondi					
69	Mahi Bajajsagar Dam	Mahi/Upper Mahi/Mahi	Rajasthan	Banswara					
70	Bisalpur Dam	Banas/Banas/Ganga	Rajasthan	Karauli					
71	Gambhiri Dam	Gambhiri/Banas/Ganga	Rajasthan	Chittorgarh					
72	Som Kamla Amba Dam	Som Kamla/Upper Mahi/Mahi	Rajasthan	Dungarpur					
73	Kalisindh Dam	Kalisindh/Kalisindh & Others/Ganga	Rajasthan	Jhalawar					
74	Mettur Dam	Cauvery/Middle Cauvery/Cauvery Basin	Tamilnadu	Salem					
75	Bhavanisagar Dam	Bhavani/Middle Cauvery/Cauvery Basin	Tamilnadu	Erode					

76	Vaigai Dam	Vaigai/Pamba & Others/EFR(Pennar to kanyakumari)	Tamilnadu	Theni					
77	Musi Dam	Musi/Lower Krishna/Krishna	Telangana	Nalgonda					
78	Sripada Yellampally Project	Godavari/ Pranhita & Others/Godavari Basin	Telangana	Karimnagar					
79	PD Jurala	Krishna/Upper Krishna/Krishna	Telangana	Mahbubnagar					
80	Sriramsagar Reservoir	Godavari/ Pranhita & Others /Godavari	Telangana	Nizamabad					
81	Nizamsagar Reservoir	Manjira/Manjra/Godavari	Telangana	Kama Reddy					
82	Singur Reservoir	Manjira/Manjira/Godavari Basin	Telangana	Sanga Reddy					
83	Kaddam dam	Kaddamvagu/Pranhita & Others/Godavari	Telangana	Adilabad					
84	Ichari Dam	Tons/Upper Yamuna/Ganga	Uttarakhand	Dehradun					
85	Tehri Dam	Bhagirathi/Above Ramganga Confluence/Ganga	Uttarakhand	Garhwal					

Note- Based on above information, Project Authority may regulate the reservoirs as per standard operating manuals/ rule levels to avoid downstream flooding and upstream submergence