



Central Water Commission

Daily Flood Situation Report cum Advisories

11-08-2024

1.0 Rainfall Situation

1.1 State wise departure from normal of cumulative and daily rainfall

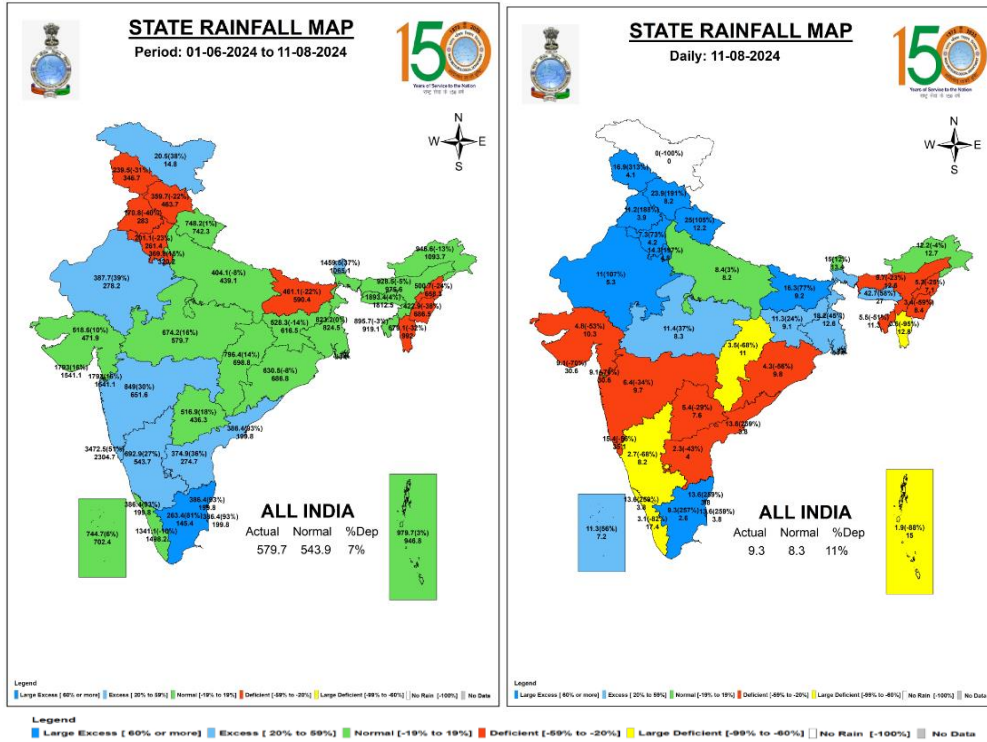

1.2 Rainfall forecast for next 5 days issued on 11th August 2024 (Midday) by IMD

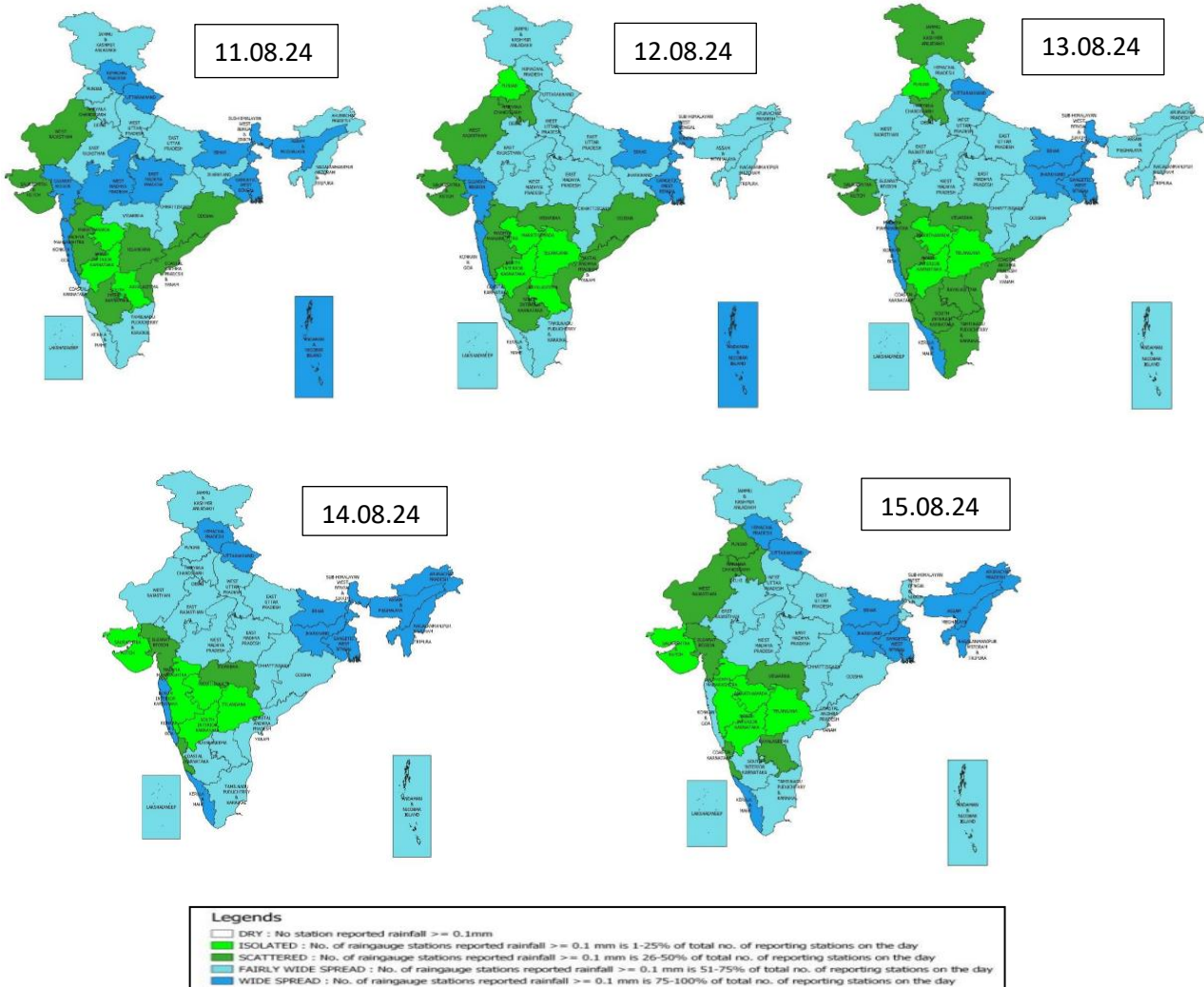

2.0 Flood Situation and Advisories

2.1 Summary of Flood Situation as per CWC Flood Forecasting Network

On 11th August 2024, 21 Stations (12 in Bihar, 2 in Assam, 1 in Jharkhand & West Bengal and 5 in Uttar Pradesh) are flowing in Severe Flood Situation, 32 stations (13 in Assam, 12 in Bihar, 5 in Uttar Pradesh, 1 in Uttarakhand, 1 in West Bengal) are flowing in Above Normal Flood Situation. Inflow Forecast has been issued for 31 dams and barrages (6 in Karnataka, 3 in Telangana, 5 in Andhra Pradesh, 3 in Tamilnadu , 2 in Uttar Pradesh, 2 in Gujarat, 1 in Madhya Pradesh, 2 in Odisha, 3 in Jharkhand, 1 in Maharashtra, 1 in Uttarakhand and 2 in West Bengal)

FLOOD SITUATION SUMMARY			
PART - I: LEVEL FORECAST		(Total Sites - 200)	
S.No.	Flood Situations	State-wise Flood Situation	Numbers of Forecasting Sites
A	Extreme Flood Situation: (Site (s) where the previous Highest Flood Level (HFL) is exceeded or equalled)		0
B	Severe Flood Situation: (Site (s) where water level is touching or exceeding the Danger Level but below Highest Flood Level (HFL))	Assam(2), Bihar(12), Jharkhand(1), Uttar Pradesh(5), West Bengal(1)	21
C	Above Normal Flood Situation: (Site (s) where water level is touching or exceeding the Warning Level but below Danger Level)	Assam(13), Bihar(12), Uttar Pradesh(5), Uttarakhand(1), West Bengal(1)	32
Total number of sites above Warning Level (A+B+C)			53
PART - II: INFLOW FORECAST		(Total Sites - 138)	
Number of sites for which inflow forecasts issued: (Where Inflows are equal or exceed the specified Threshold Limit for a particular reservoir / barrage)		Andhra Pradesh(5), Gujarat(2), Jharkhand(3), Karnataka(6), Madhya Pradesh(1), Maharashtra(1), Odisha(2), Tamil Nadu(3), Telangana(3), Uttar Pradesh(2), Uttarakhand(1), West Bengal(2)	31

Details are given at link: file:///C:/Users/hp/Downloads/CFRCR_CWC_DFB_11.08.2024.pdf

Flood Situation Map

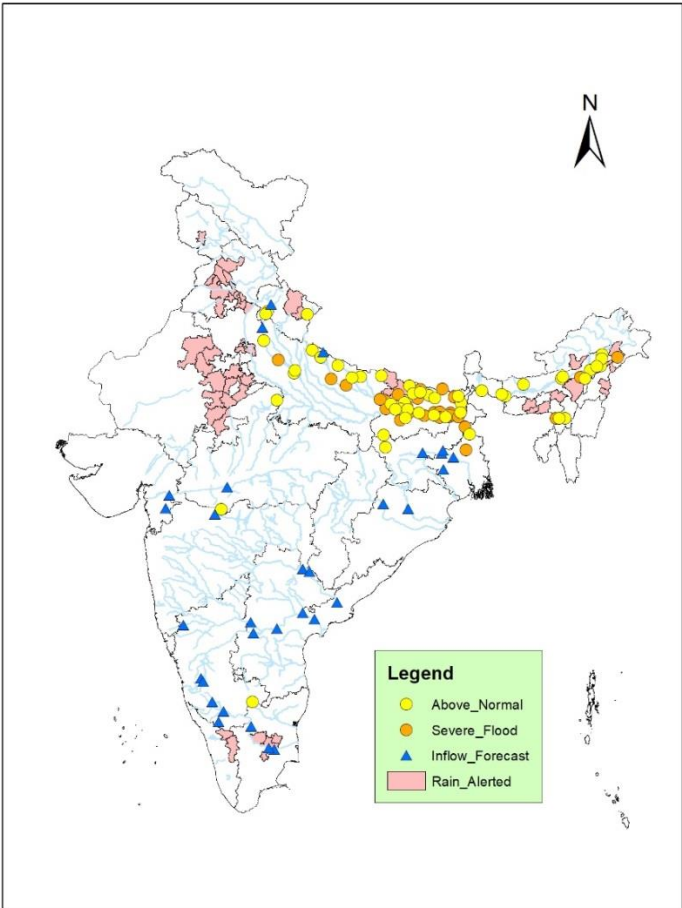

2.2 Flash Flood Guidance

24 hours Outlook for the Flash Flood Risk (FFR) till 1130 IST of 12-08-2024 :

Low to Moderate flash flood risk likely over few watersheds & neighbourhoods of **Himachal Pradesh** - Bilaspur, Chamba, Kangra, Kinnaur, Mandi, Shimla, Sirmaur and Solan districts.

Jammu & Kashmir & Ladakh - Doda, Kathua, Kulgam, Punch, Rajouri, Ramban, Riasi and Udhampur districts.

Uttarakhand - Bageshwar, Chamoli, Champawat, Dehradun, Nanital, Pauri Garhwal, Pithoragarh, Rudrapur, Tehri Garwal and Uttarkashi districts.

Surface runoff/ Inundation may occur at some

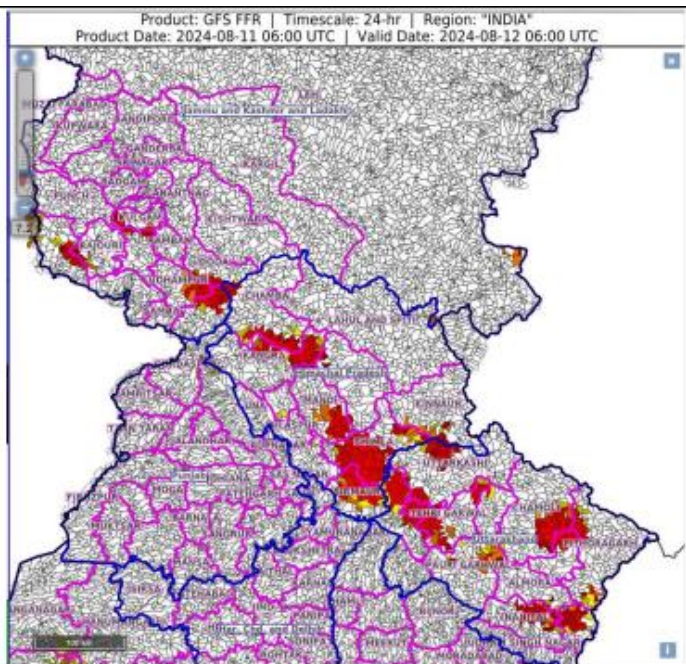

24 hours Outlook for the Flash Flood Risk (FFR) till 1130 IST of 12-08-2024 :

Low to Moderate flash flood risk likely over few watersheds & neighbourhoods of **Assam & Meghalaya** - Barpeta, Cachar, Dibrugarh, Golaghat, Jorhat, Kamrup Rural, Nalbari, Sonitpur, East Khasi Hills, South Garo Hills, West Garo Hills, West Khasi Hills and Jaintia Hills districts.

NMMT - Longleng, Mokokchung, Mon and Tuensang districts of Nagaland.

Surface runoff/ Inundation may occur at some fully saturated soils & low-lying areas over AoC as shown in map due to expected rainfall occurrence in next 24 hours.

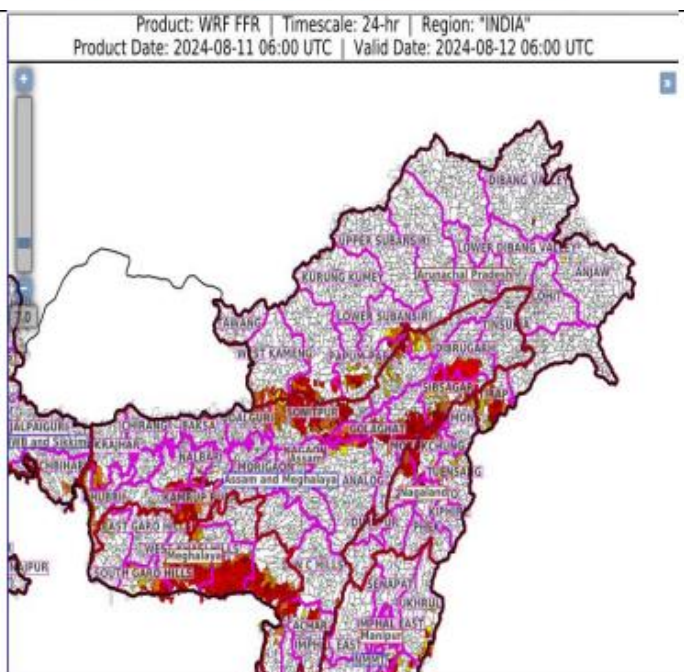

24 hours Flash Flood Risk (FFR) Outlook till 0600 UTC of 12.08.2024:

Low to Moderate flash flood risk likely over few watersheds & neighbourhoods of **Nepal** during next 24 hours.

Surface runoff/ Inundation may occur at some fully saturated soils & low-lying areas over AoC as shown in map due to expected rainfall occurrence in next 24 hours.

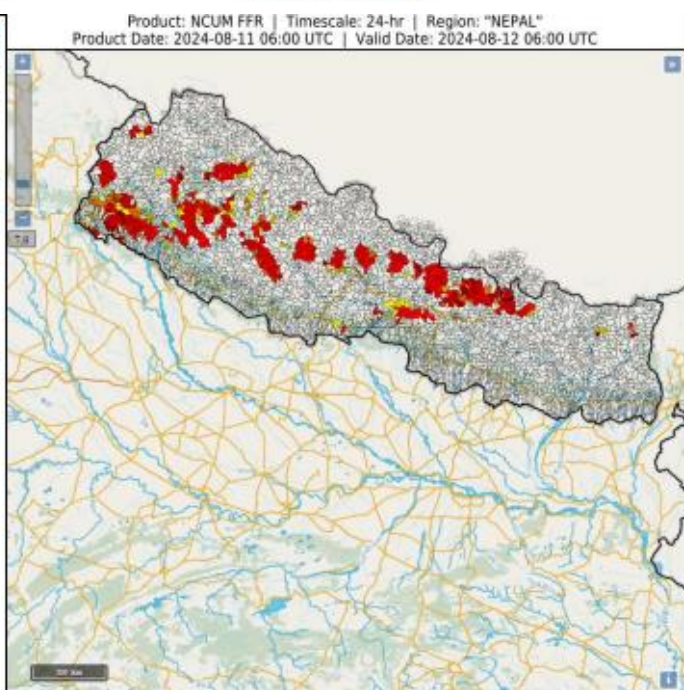

2.3 CWC Advisories

Main Synoptic Situation and Rainfall Forecast (As per IMD)

- A cyclonic circulation lies over northeast Rajasthan & neighbourhood extending upto middle tropospheric levels. A trough runs from this cyclonic circulation to Bangladesh in lower tropospheric levels.
 - The Monsoon trough is near its normal position at mean sea level. It is likely to oscillate near its normal position during most days of the week.
 - Another trough runs from South Interior Karnataka to Comorin area in lower tropospheric levels.
 - Another cyclonic circulation over northeast Assam extending upto middle tropospheric levels.
1. Isolated very heavy rainfall also very likely over Punjab, Haryana-Chandigarh, Himachal Pradesh and Uttarakhand on 11th and over East Rajasthan on 11th & 12th August.
 2. Very heavy rainfall also very likely at isolated places over Arunachal Pradesh on 11th; Assam & Meghalaya on 11th& 12th; Nagaland, Manipur, Mizoram & Tripura on 11th & 14th, Bihar on 12th August.
 3. Extremely heavy rainfall also very likely at isolated places over Meghalaya on 11th August.
 4. Isolated very heavy rainfall also very likely over Tamil Nadu on 11th, 14th & 15th; Kerala & Mahe on 11th, 13th & 14th August.

Rajasthan

Water level rise is expected in Banas, Banganga, Chambal, Gambhir river and its tributaries for next 24 hrs.

Assam and Manipur

Water level rise is expected in rivers Dikhow, Bhogdai, Dhansiri, Kopili, Kalang, Buridihing, Dibru (Upper Brahmaputra) for next 24 hrs. Current flood situation in the state as per CWC network is as follows:

CWC Site	River	District	Flood Type	Trend in Water Level
Margherita	Buridehing	Tinsukia	Severe	Steady
Numaligarh	Dhansiri(S)	Golaghat	Severe	Falling
Karimganj	Kushiyara	Karimganj	Severe	Falling
Neamatighat	Brahmaputra	Jorhat	Above Normal	Rising
Chenimari	Buridehing	Dibrugarh	Above Normal	Rising
Nanglomoraghat	Desang	Sivsagar	Above Normal	Rising
Nt Road Crossing Jiabharali	Jiabharali	Sonitpur	Above Normal	Steady
Golokganj	Sankosh	Dhubri	Above Normal	Steady
Dhubri	Btahmaputra	Brahmaputra	Above Normal	Steady
Tezpur	Brahmaputra	Sonitpur	Above Normal	Falling
Beki Rd Bridge	Beki	Barpeta	Above Normal	Falling
Dibrugarh	Brahmaputra	Dibrugarh	Above Normal	Falling
Annapurnaghat	Barak	Cachar	Above Normal	Falling
Badarpurghat	Barak	Cachar	Above Normal	Falling
Sivasagar	Dikhow	Sivasagar	Above Normal	Falling
Golaghat	Dhansiri(S)	Golaghat	Above Normal	Falling

West Bengal & Sikkim

Current flood situation in the state as per CWC network is as follows:

CWC Site	River	District	Flood Type	Trend in Water Level
Farakka	Ganga	Murshidabad	Severe	Rising

CS 97A Ganga Farakka	Ganga	Murshidabad	Severe	Rising
Mekhliganj(R/B)	Teesta	Cooch Behar	Above Normal	Rising
Biswanthpur	Padma	Murshidabad	Above Normal	Steady

Uttarakhand

Water level rise is expected in Bhagirathi, Alaknanda, Sharda, Upper Yamuna, Upper Ganga rivers and its tributaries for next 24 hrs. Current flood situation in the state as per CWC network is as follows:

CWC Site	River	District	Flood Type	Trend in Water Level
Haridwar(Dudhia Band)	Ganga	Haridwar	Above Normal	Rising
Bangapani`	Gauri Ganga	Pithoragarh	Above Normal	Falling
Rishikesh	Ganga	Dehradun	Above Normal	Falling

Himachal Pradesh

Water level rise is expected in Beas, Sutlej, Upper Yamuna, rivers and other small rivers in Kangra, Una districts for next 24 hrs.

Delhi and Haryana

Since IMD has predicted very heavy rainfall in Delhi and neighbourhood, alert may be kept for localized Flooding of roads, water logging in low lying areas and closure of underpasses mainly in urban areas of the above region. Caution is advised for probable disruption of traffic in due to water logging in roads leading to increased travel time. It is also informed that Upper Yamuna has received heavy rainfall and outflow from Hathnikund Barrage (Yamunanagar dist.) is 1667 cumec (58870 cusec) (1600 hrs of 11.08.2024).

Kerala

Water level rise and flood like situation is expected in rivers such as Kuttyadi, Korapuzha, Kabini, Bhavani, Bharathapuzha and Periyar rivers for next 2 days.

Tamilnadu

Water level rise is expected in rivers such as Cauvery, Vellar and other small rivers in Selam, Kallakurichi, Thiruchirappalli, districts for next 2 days. Current flood situation in the state as per CWC network is as follows:

CWC Site	River	District	Flood Type	Trend in Water Level
Singasadanapalli	Ponnaiyar	Krishnagiri	Above Normal	Falling

MP and Jharkhand

Current flood situation in the state as per CWC network is as follows:

CWC Site	River	District	Flood Type	Trend in Water Level
Sahibganj	Ganga	Sahibganj	Severe	Rising
Japla	Sone	Palamu	Above Normal	Rising

Senodha	Sind	Datia	Above Normal	Rising
Daltonganj	North Koel	Palamu	Above Normal	Steady
Burhanpur	Tapi	Rajgarh	Above Normal	Steady

Bihar

Current flood situation in the state as per CWC network is as follows:

CWC Site	River	District	Flood Type	Trend in Water Level
Lalganj	Gandak	Vaishali	Severe	Rising
Labha	Fulhar	Katihar	Severe	Rising
Kahalgaoon	Ganga	Bhagalpur	Severe	Rising
Azmabad	Ganga	Bhagalpur	Severe	Rising
Kursela	Kosi	Katihar	Severe	Rising
Hathidah	Ganga	Patna	Severe	Rising
Sripalpur	Punpun	Patna	Severe	Rising
Kinjer	Punpun	Arwal	Severe	Rising
Sultanganj	Bhagalpur	Ganga	Severe	Rising
Dighaghat	Ganga	Patna	Severe	Rising
Birpur	Kosi	Supaul	Severe	Steady
Baltara	Kosi	Khagaria	Severe	Steady
Dumariaghat	Gandak	Gopalganj	Severe	Steady
Khagaria	Burhi Gandak	Khagaria	Severe	Steady
Darauli	Ghagra	Siwan	Severe	Steady
Bankaghat	Ganga	Patna	Severe	Steady
Danapur	Ganga	Patna	Severe	Steady
Gandhighat	Ganga	Patna	Severe	Steady
Saharghat	Adhwara	Madhubani	Severe	Falling
Araria	Parman	Araria	Severe	Falling
Benibad	Bagmati	Muzaffarpur	Severe	Falling
Maner	Sone	Patna	Above Normal	Rising
Bhagalpur	Ganga	Bagalpur	Above Normal	Rising
Pandararak	Ganga	Patna	Above Normal	Rising
Masaurhi	Dhardha	Patna	Above Normal	Rising
Dhengbridge	Bagmati	Sitamarhi	Above Normal	Rising
Rewaghat	Gandak	Muzaffarpur	Above Normal	Rising
Gangpur Siswan	Ghaghra	Siwan	Above Normal	Rising
Munger	Ganga	Munger	Above Normal	Rising
Dhengraghat	Mahananda	Purnia	Above Normal	Steady
Maujampur	Ganga	Bhojpur	Above Normal	Steady
Runisaidpur	Bagmati	Muzaffarpur	Above Normal	Steady
Saulighat	Adhwara	Madhubani	Above Normal	Steady

Jhanjharpur	Kamalbalan	Madhubani	Above Normal	Steady
Jhawa	Mahananda	Katihar	Above Normal	Steady
Basua	Kosi	Supaul	Above Normal	Steady
Hajipur	Gandak	Vaishali	Above Normal	Steady
Chargharia	Mahananda	Kishanganj	Above Normal	Falling

Uttar Pradesh

Current flood situation in the state as per CWC network is as follows:

CWC Site	River	District	Flood Type	Trend in Water Level
Turtipar	Ghagra	Ballia	Severe	Steady
Elginbridge	Ghaghra	Barabanki	Severe	Steady
Ballia	Ganga	Ballia	Severe	Steady
Ayodhya	Ghagra	Ayodhya	Severe	Steady
Kachlabridge	Ganga	Budaun	Severe	Falling
Dabri	Ramganga	Shahjahanpur	Above Normal	Rising
Gaighat	Sarju	Bahraich	Above Normal	Rising
Paliakalan	Sarda	Kheri	Above Normal	Rising
Fatehgarh	Ganga	Farrukhabad	Above Normal	Rising
Shardanagar	Sarda	Kheri	Above Normal	Steady
Bhinga	Rapti	Shrawasti	Above Normal	Steady
Garhmukteshwar	Ganga	Hapur	Above Normal	Steady
Khadda	Gandak	Kushinagar	Above Normal	Steady
Bansi	Rapti	Siddharth Nagar	Above Normal	Steady
Chandradeepghat	Kwano	Gonda	Above Normal	Steady

Karnataka, Telangana, Andhra Pradesh

Gate No. 19 at Tungabhadra Dam has suffered a chain link breakage on 10.08.2024, and heavy releases done from Tungabhadra dam. Current outflow from the dam is 2521 cumec (1500 hrs of 11.08.24), and heavy inflows are expected into downstream projects such as Sunkesula Barraage, Srisailem projects and other projects situated downstream in Krishna river. Water level rise is expected in downstream districts such as Raichur, Bellary, Kurnool, Mahabubnagar and further downstream for next 2 days. Please follow CWC's website <https://ffs.india-water.gov.in/#/> for getting information on latest water levels and flood forecast.

Punjab

Water level rise is expected in river Sutlej and its tributaries for next 24 hrs.

3.0 Advisory Flood Forecast for next 7-days in Table form

The flood situational Flood Forecasting Stations likely to be above warning level for next 7 days

S.No.	Station	River	District	State	12-08-2024	13-08-2024	14-08-2024	15-08-2024	16-08-2024	17-08-2024	18-08-2024
1	ANNAPURNA GHAT	BARAK	CACHAR	Assam	AN	N	N	AN	S	E	E
2	BADARPUR GHAT	BARAK	KARIMGANJ	Assam	AN	AN	N	AN	S	S	E
3	KARIMGANJ	KUSHIYARA	KARIMGANJ	Assam	S	AN	AN	AN	S	E	E
4	BENIBAD	BAGMATI	MUZAFFARPUR	Bihar	S	E	E	E	E	E	E
5	DARALI	GHAGRA	SIWAN	Bihar	S	S	S	S	S	E	E
6	MATIJURI	KATAKHAL	HAILAKANDI	Assam	N	N	N	N	N	AN	S
7	BADATIGHAT	SUBANSIRI	LAKHIMPUR	Assam	AN	AN	AN	AN	AN	S	S
8	DHARAMTUL	KOPI	MARIGAON	Assam	N	N	N	N	N	S	S
9	GOALPARA	BRAHMAPUTRA	GOALPARA	Assam	N	N	N	AN	AN	AN	S
10	GOLAGHAT	DHANSIRI (SOUTH)	GOLAGHAT	Assam	AN	N	N	N	N	S	S
11	GUWAHATI(D.C.COURT)	BRAHMAPUTRA	KAMRUP	Assam	N	N	N	N	AN	AN	S
12	NANGLAMORAGHAT	DESANG	SIVSAGAR	Assam	S	S	AN	AN	AN	S	S
13	NEAMATIGHAT	BRAHMAPUTRA	JORHAT	Assam	AN	S	S	S	S	S	S
14	NUMALIGARH	DHANSIRI (SOUTH)	GOLAGHAT	Assam	S	N	N	N	N	S	S
15	SIVASAGAR	DIKHOW	SIVSAGAR	Assam	S	S	S	AN	AN	S	S
16	TEZPUR	BRAHMAPUTRA	SONITPUR	Assam	AN	AN	AN	AN	AN	S	S
17	DHUBRI	BRAHMAPUTRA	DHUBRI	Assam	AN	AN	AN	AN	AN	S	S
18	KAMPUR	KOPI	NAGAON	Assam	N	N	N	N	N	S	S
19	MUTHANKERA	KABINI	WAYANAD	Kerala	N	N	N	N	AN	AN	S
20	ARARIA	PARMAN	ARARIA	Bihar	S	AN	AN	S	S	S	S
21	AYODHYA	GHAGRA	AYODHYA	Uttar Pradesh	S	S	S	S	S	S	S
22	BALLIA	GANGA	BALLIA	Uttar Pradesh	S	S	S	S	S	S	S
23	BALTARA	KOSI	KHAGARIA	Bihar	S	S	S	S	S	S	S
24	BANSI	RAPTI	SIDDHARTH NAGAR	Uttar Pradesh	AN	AN	AN	S	S	S	S
25	BHAGALPUR	GANGA	BHAGALPUR	Bihar	AN	S	S	S	S	S	S
26	BIRDGHAT	RAPTI	GORAKHPUR	Uttar Pradesh	AN	AN	S	S	S	S	S
27	DHENGRAHAT	MAHANANDA	PURNIA	Bihar	AN	AN	AN	AN	AN	S	S
28	DIGHAGHAT	GANGA	PATNA	Bihar	S	S	S	S	S	S	S

29	EKMIGHAT	ADHWARA	DARBHANGA	Bihar	N	AN	AN	S	S	S	S
30	ELGINBRIDGE	GHAGRA	BARABANKI	Uttar Pradesh	S	S	S	S	S	S	S
31	GANGPUR SISWAN	GHAGRA	SIWAN	Bihar	AN	AN	AN	S	S	S	S
32	HATHIDAH	GANGA	PATNA	Bihar	S	S	S	S	S	S	S
33	HAYAGHAT	BAGMATI	DARBHANGA	Bihar	N	AN	AN	AN	S	S	S
34	JHANJHARPUR	KAMALABALAN	MADHUBANI	Bihar	AN	AN	AN	AN	AN	S	S
35	JHAWA	MAHANANDA	KATIHAR	Bihar	AN	N	N	N	AN	AN	S
36	KACHHLABRIDGE	GANGA	BUDAUN	Uttar Pradesh	S	S	S	S	S	S	S
37	KAHALGAON	GANGA	BHAGALPUR	Bihar	S	S	S	S	S	S	S
38	KAMTAUL	ADHWARA	DARBHANGA	Bihar	AN	AN	AN	AN	S	S	S
39	KHAGARIA	BURHI GANDAK	KHAGARIA	Bihar	S	S	S	S	S	S	S
40	KURSELA	KOSI	KATIHAR	Bihar	S	S	S	S	S	S	S
41	MANER	SONE	PATNA	Bihar	AN	S	S	AN	S	S	S
42	MUNGER	GANGA	MUNGER	Bihar	AN	AN	AN	AN	AN	AN	S
43	GANDHIGHAT	GANGA	PATNA	Bihar	S	S	S	S	S	S	S
44	SAHIBGANJ	GANGA	SAHIBGANJ	Jharkhand	S	S	S	S	S	S	S
45	SRIPALPUR	PUNPUN	PATNA	Bihar	S	S	S	S	S	S	S
46	TURTIPAR	GHAGRA	BALLIA	Uttar Pradesh	S	S	S	S	S	S	S
47	DUMARIAGHAT	GANDAK	GOPALGANJ	Bihar	S	S	S	S	S	S	S
48	DHENG BRIDGE	BAGMATI	SITAMARHI	Bihar	AN	AN	AN	S	S	S	S
49	RUNISAIDPUR	BAGMATI	MUZAFFARPUR	Bihar	AN	S	S	S	S	S	S
50	FARAKKA(FF)	GANGA	MURSHIDABAD	West Bengal	S	S	S	S	S	S	S
51	GOLOKGANJ	SANKOSH	DHUBRI	Assam	AN	AN	AN	AN	AN	S	S
52	MEKHLIGANJ (R_B)	TEESTA	KOCHBIHAR	West Bengal	AN	AN	AN	AN	AN	S	S
53	AKHUAPADA	BAITARANI	BHADRAK	Odisha	N	N	N	N	AN	N	N
54	BEKI ROAD BRIDGE	BEKI	BARPETA	Assam	AN	AN	AN	AN	AN	AN	AN
55	CHENIMARI (KHOWANG)	BURIDEHING	DIBRUGARH	Assam	AN	AN	N	N	N	N	AN
56	DIBRUGARH	BRAHMAPUTRA	DIBRUGARH	Assam	AN	AN	AN	AN	AN	AN	AN
57	NT ROAD CROSSING JIA-BHARALI	JIABHARALI	SONITPUR	Assam	AN	AN	AN	AN	AN	AN	AN
58	MUSIRI	CAUVERY	TIRUCHIRAPPALLI	Tamil Nadu	N	N	N	N	AN	AN	AN
59	GHEROPARA	AJOY	BIRBHUM	West Bengal	N	N	N	N	AN	AN	AN
60	HARINKHOLA	MUNDESWARI	HUGLI	West Bengal	N	AN	N	AN	AN	AN	AN

61	ANKINGHAT	GANGA	KANPUR NAGAR	Uttar Pradesh	N	N	N	AN	AN	AN	AN
62	BALRAMPUR	RAPTI	BALRAMPUR	Uttar Pradesh	AN	AN	AN	AN	AN	AN	AN
63	BASUA	KOSI	SUPAUL	Bihar	AN	AN	AN	AN	AN	AN	AN
64	BUXAR	GANGA	BUXAR	Bihar	N	N	N	N	AN	AN	AN
65	DABRI	RAMGANGA	SHAHJHANPUR	Uttar Pradesh	AN	AN	AN	AN	AN	AN	AN
66	DELHI RAILWAY BRIDGE	YAMUNA	NORTH	Delhi	N	N	N	N	AN	AN	AN
67	FATEHGARH	GANGA	FARRUKHABAD	Uttar Pradesh	AN	AN	AN	AN	AN	AN	AN
68	GARHMUKTESHWAR	GANGA	HAPUR	Uttar Pradesh	AN	AN	AN	AN	AN	AN	AN
69	GHAZIPUR	GANGA	GHAZIPUR	Uttar Pradesh	N	N	N	N	AN	AN	AN
70	HAJIPUR	GANDAK	VAISHALI	Bihar	AN	AN	AN	AN	AN	AN	AN
71	HARIDWAR (DUDHIA BAND)	GANGA	HARIDWAR	Uttarakhand	AN	N	N	N	N	N	N
72	KANNAUJ	GANGA	KANNAUJ	Uttar Pradesh	N	N	N	N	N	N	AN
73	KHADDA	GANDAK	KUSHINAGAR	Uttar Pradesh	AN	AN	AN	AN	AN	AN	AN
74	RAE BARELI	SAI	RAIBARELI	Uttar Pradesh	N	N	N	N	N	AN	AN
75	REWAGHAT	GANDAK	MUZAFFARPUR	Bihar	AN	AN	AN	AN	AN	AN	AN
76	RISHIKESH	GANGA	DEHRADUN	Uttarakhand	AN	N	N	N	N	N	N
77	TAIBPUR	MAHANANDA	KISHANGANJ	Bihar	N	N	N	N	N	AN	AN
78	JALDHAKA NH-31	JALDHAKA	JALPAIGURI	West Bengal	N	N	N	AN	AN	AN	AN
79	MELLI	TEESTA	NAMCHI	Sikkim	N	N	N	AN	AN	AN	AN

Abbreviation: N: Normal Flood Situation, AN: Above Normal Flood Situation, S: Severe Flood Situation, E: Extreme Flood Situation

For more details, please visit <https://ffs.india-water.gov.in/> for flood forecast monitoring & short range flood forecast and <https://aff.india water.gov.in/> for medium range flood forecast.

Extreme Flood Situation: (Site (s) where the previous Highest Flood Level (HFL) is exceeded or equalled).

Severe Flood Situation: (Site (s) where water level is touching or exceeding the Danger Level but below Highest Flood Level (HFL)).

Above Normal Flood Situation: (Site (s) where water level is touching or exceeding the Warning Level but below Danger L

4.0 Storage Position in Dams where Inflow forecast is being issued by CWC as on 11thAugust2024

Storageabove85%	
Storageabove60%	

QPF categories (mm)	0	0.1-10	11-25	26-37	38-50	51-75	76-100	>100
---------------------	---	--------	-------	-------	-------	-------	--------	------

Sl.No.	Reservoir/Dams	River/Sub-Basin /Basin	State	US/DS District	Rainfall situation				
					Day1	Day2	Day3	Day4	Day 5
1	Srisailem Reservoir	Krishna/Upper Krishna/Krishna	Andhra Pradesh	Kurnool					
2	Thottapalli Reservoir	Nagavali/Nagavali&Others/ERF (Mahanadi to Pennar)	Andhra Pradesh	Vizianagaram					
3	Madduvalasa Reservoir	Nagavali/Nagavali&Others/ERF(Mahanadi to Pennar)	Andhra Pradesh	Vizianagaram					
4	KLRS Pulichintala Dam	Krishna/Lower Krishna/Krishna	Andhra Pradesh	Guntur					
5	Gotta Barrage	Vamsadhara/Vamsadhara/EFR(Mahanadi to Pennar)	Andhra Pradesh	Srikakulam					
6	Prakasam Barrage	Krishna/Lower Krishna/ Krishna	Andhra Pradesh	Krishna/ Guntur					
7	Sunkesula	Tungabhadra/Lower Tungabhadra/Krishna	Andhra Pradesh	Kurnool					
8	Ravishankar Sagar Dam	Mahanadi/Middle Mahanadi/Mahanadi Basin	Chattisgarh	Dhamtari					
9	Bango Reservoir	Hasdeo/Middle Mahanadi/Mahanadi Basin	Chattisgarh	Korba					
10	Ukai Reservoir	Tapi/Middle Tapi/Tapi Basin	Gujarat	Surat					
11	Sardar Sarovar Project	Narmada/Middle Narmada/Narmada Basin	Gujarat	Narmada					
12	Tenughat Dam	Damodar/Damodar/Ganga	Jharkhand	Bokaro					
13	Singatalur Barrage	Tungabhadra/Upper Tungabhadra/Krishna	Karnataka	Gadag					
14	Kabini Reservoir	Kabini/Middle Cauvery/Cauvery	Karnataka	Mysore					
15	Harangi Reservoir	Harangi/Upper Cauvery/Cauvery	Karnataka	Kodagu					
16	Malaprabha Dam	Malaprabha/Upper Krishna/Krishna	Karnataka	Belgaum					
17	Tungabhadra Dam	Tungabhadra/Upper Tungabhadra/Krishna	Karnataka	Ballari					

18	Bhadra Reservoir	Bhadra/Upper Tungabhadra/Krishna	Karnataka	Chikamagaluru					
19	Hidkal Dam	Ghataprabha/Upper krishna/Krishna	Karnataka	Belgaum					
20	Hemavathy Reservoir	Hemavathy/Upper Cauvery/Cauvery	Karnataka	Hassan					
21	Krishnarajasagar Reservoir	Cauvery/Middle Cauvery/Cauvery	Karnataka	Mandya					
22	Narayanpur Reservoir	Krishna/Upper Krishna/Krishna	Karnataka	Bagalkot					
23	Almatti Reservoir	Krishna/Upper Krishna/Krishna	Karnataka	Bagalkot					
24	Idamalayar Reservoir	Periyar/Periyar and Others/WFR(Tadri to Kanyakumari)	Kerala	Ernakulam					
25	Idukki Reservoir	Periyar/Periyar and Others/WFR(Tadri to Kanyakumari)	Kerala	Idukki					
26	Warna dam	Warna/Upper Krishna/Krishna	Maharashtra	Kolhapur					
27	Totladoh Project	Pench/Wainganga/Godavari	Maharashtra	Nagpur					
28	NMD Weir	Godavari/Upper Godavari/Godavari	Maharashtra	Nasik/Ahmednagar					
29	Ujjanai Reservoir	Bhima/Upper Bhima/Krishna Basin	Maharashtra	Solapur					
30	Veer Dam	Nira/Upper Bhima/Krsihna Basin	Maharashtra	Satara					
31	Koyna Dam	Koyna/Upper Krishna/Krishna	Maharashtra	Satara					
32	Upper Wardha Project	Wardha/Wardha/Godavari Basin	Maharashtra	Amaravati					
33	Mula Dam	Mula/Upper Godavari/Godavari	Maharashtra	Ahmednagar					
34	Rajghat Dam	Betwa/Lower Yamuna/Ganga Basin	Madhya Pradesh	Ashok Nagar					
35	Barna Reservoir	Barna/Upper Narmada/Narmada	Madhya Pradesh	Raisen					
36	Upper Wainganga Project(Sanjay Sarovar)	Wainganga/Wainganga/Godavari	Madhya Pradesh	Seoni					

37	Gandhisagar Reservoir	Chambal/Upper Chambal/Ganga	Madhya Pradesh	Mandsaur					
38	Pench Reservoir (Machagora Dam)	Pench/Wainganaga/Godavari Basin	Madhya Pradesh	Chindwara					
39	Bargi Reservoir	Narmada/Upper Narmada/Narmada	Madhya Pradesh	Jabalpur					
40	Bawanthadi Reservoir	Bawanthri/Wainganga/Godavari Basin	Madhya Pradesh	Balaghat					
41	Tawa Reservoir	Tawa/Upper Narmada/Narmada	Madhya Pradesh	Narmadapuram					
42	Indira Sagar Reservoir	Narmada/Middle Narmada/Narmada	Madhya Pradesh	East Nimar					
43	Bansagar Dam	Sone/Sone/Ganga Basin	Madhya Pradesh	Shahdol					
44	Kolab Dam	Kolab/Indravathi/Godavari Basin	Odisha	koraput					
45	Machhkund Dam	Machhkund/Lower Godavari/Godavari	Odisha	koraput					
46	Rana Pratap Sagar	Chambal/Upper Chambal/Ganga	Rajasthan	Neemuch(MP)/Dholpur,Kota, Bundi(Raj)					
47	Kota Barrage	Chambal/Upper Chambal/Ganga	Rajasthan	Neemuch (MP)/Dholpur, Kota, Bundi(Raj)					
48	Panchana Dam	Chambal/Middle Yamuna/Ganga	Rajasthan	Karauli					
49	Gudha Dam	Mej/ Kalisindh & Others/Ganga	Rajasthan	Boondi					
50	Mettur Dam	Cauvery/Middle Cauvery/Cauvery Basin	Tamilnadu	Salem					
51	Bhavanisagar Dam	Bhavani/Middle Cauvery/Cauvery Basin	Tamilnadu	Erode					
52	Kaddam Dam	Kaddamvagu/Pranhita & Others/Godavari Basin	Telangana	Adilabad					
53	Musi Dam	Musi/Lower Krishna/Krishna	Telangana	Nalgonda					
54	Sripada Yellampally Project	Godavari/ Pranhita & Others/Godavari Basin	Telangana	Karimnagar					
55	PD Jurala	Krishna/Upper Krishna/Krishna	Telangana	Mahbubnagar					
56	Ichari Dam	Tons/Upper Yamuna/Ganga	Uttarakhand	Dehradun					
57	Tehri Dam	Bhagirathi/Above Ramganga /Ganga	Uttarakhand	Garhwal					