

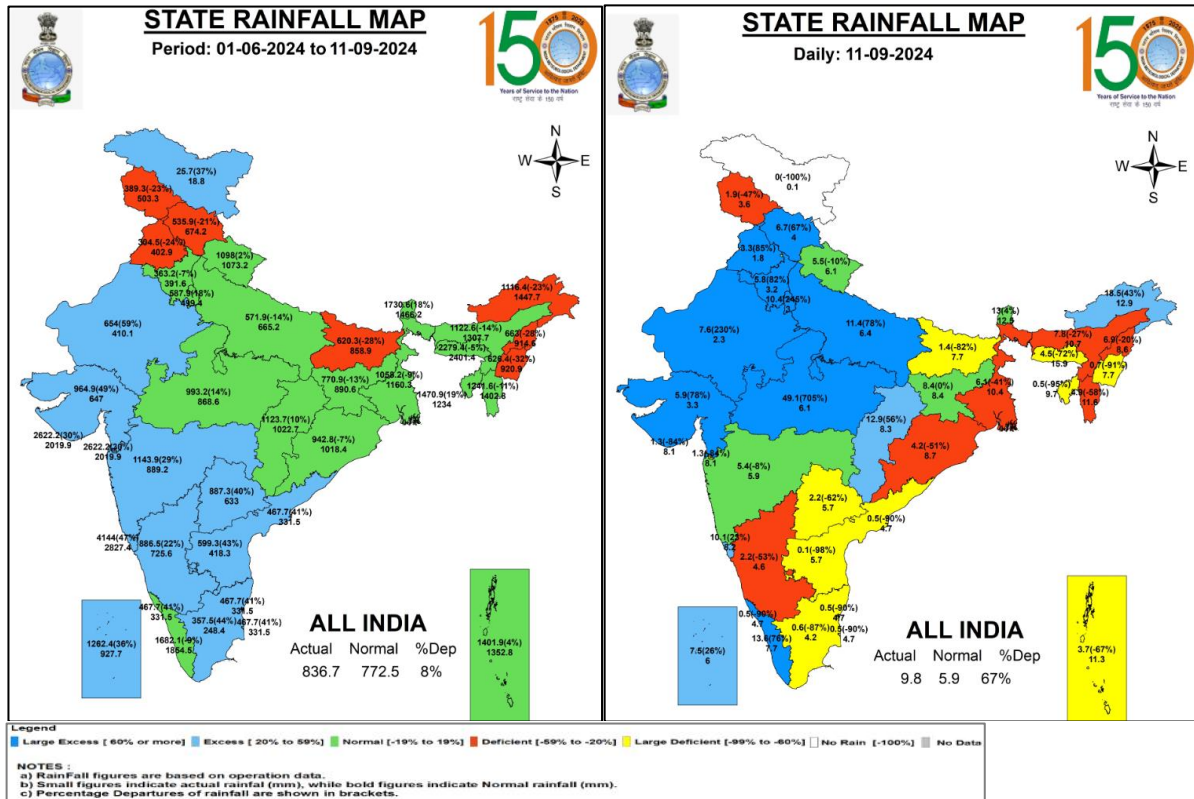

Central Water Commission
Daily Flood Situation Report cum Advisories
11-09-2024

1.0 Rainfall Situation

1.1 State-wise departure from normal of cumulative and daily rainfall



1.2 Rainfall forecast for next 5 days issued on 11th Sep 2024 (Midday) by IMD

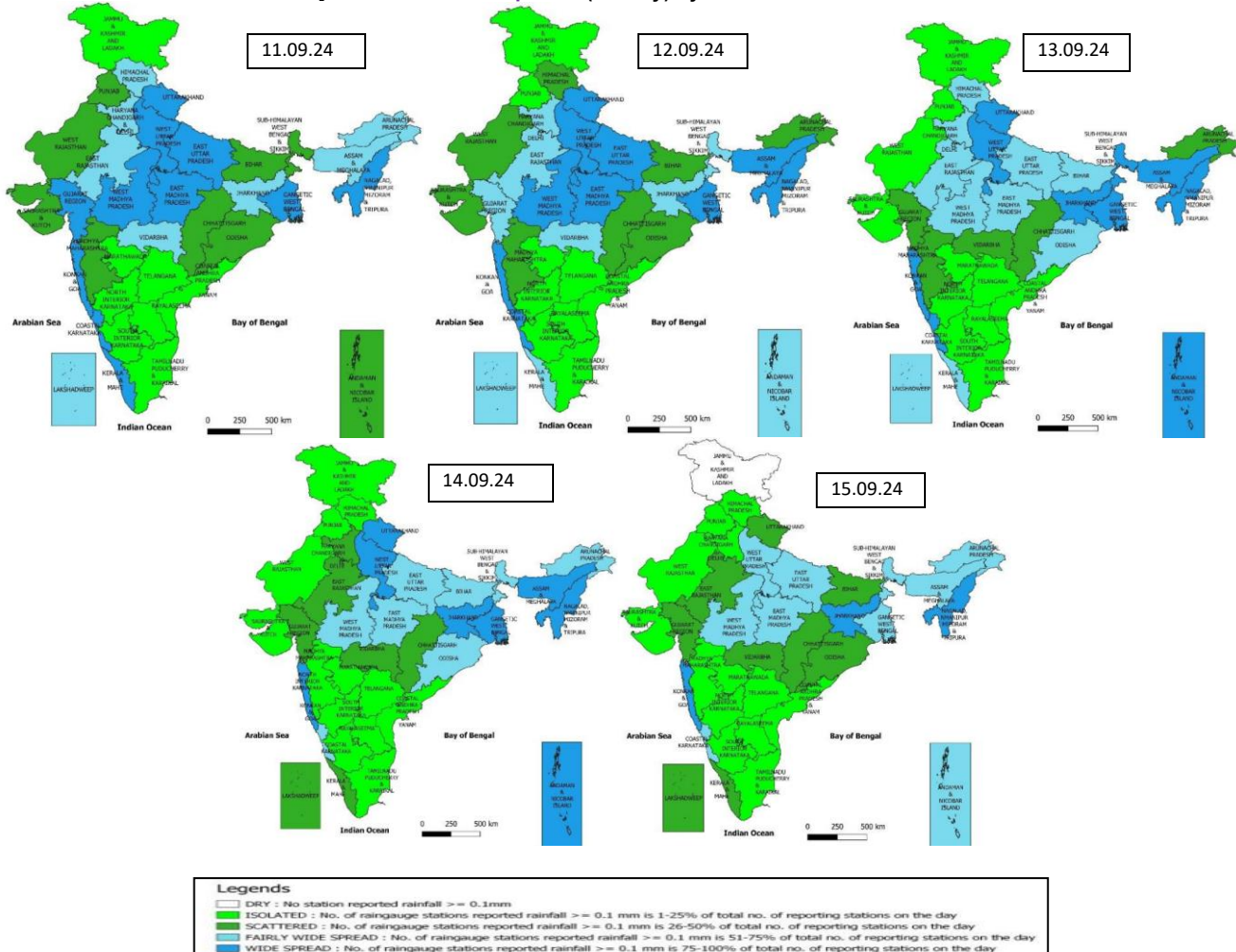

2.0 Flood Situation and Advisories

2.1 Summary of Flood Situation as per CWC Flood Forecasting Network

On 11th September 2024, **07** Stations (02 each in Bihar & Andhra Pradesh and 1 each in Madhya Pradesh, Maharashtra & Uttar Pradesh) are flowing in Severe Flood Situation, **23** stations (09 in Bihar, 06 in Uttar Pradesh, 3 in Telangana and 1 each in Andhra Pradesh, Chhattisgarh, Jharkhand, West Bengal & Maharashtra) are flowing in Above Normal Flood Situation. Inflow Forecast has been issued for **35** Dams and barrages (08 in Karnataka, 5 in Madhya Pradesh, 4 in Andhra Pradesh, 3 each in Gujarat, Telangana & Tamilnadu, 2 in Uttar Pradesh and 1 each in Chhattisgarh, Jharkhand, Maharashtra, Odisha, Rajasthan, Uttarakhand & West Bengal)

PART - I: LEVEL FORECAST		(Total Sites - 200)	
S.No.	Flood Situations	State-wise Flood Situation	Numbers of Forecasting Sites
A	Extreme Flood Situation: (Site (s) where the previous Highest Flood Level (HFL) is exceeded or equalled)		0
B	Severe Flood Situation: (Site (s) where water level is touching or exceeding the Danger Level but below Highest Flood Level (HFL))	Andhra Pradesh(2), Bihar(2), Madhya Pradesh(1), Maharashtra(1), Uttar Pradesh(1)	7
C	Above Normal Flood Situation: (Site (s) where water level is touching or exceeding the Warning Level but below Danger Level)	Andhra Pradesh(1), Bihar(9), Chhattisgarh(1), Jharkhand(1), Maharashtra(1), Telangana(3), Uttar Pradesh(6), West Bengal(1)	23
Total number of sites above Warning Level (A+B+C)			30
PART - II: INFLOW FORECAST		(Total Sites - 138)	
Number of sites for which inflow forecasts issued: (Where Inflows are equal or exceed the specified Threshold Limit for a particular reservoir / barrage)		Andhra Pradesh(4), Chhattisgarh(1), Gujarat(3), Jharkhand(1), Karnataka(8), Madhya Pradesh(5), Maharashtra(1), Odisha(1), Rajasthan(1), Tamil Nadu(3), Telangana(3), Uttar Pradesh(2), Uttarakhand(1), West Bengal(1)	35

Details are given at link: https://cwc.gov.in/sites/default/files/cfcrwcdfb11.09.2024_5.pdf

Flood Situation Map

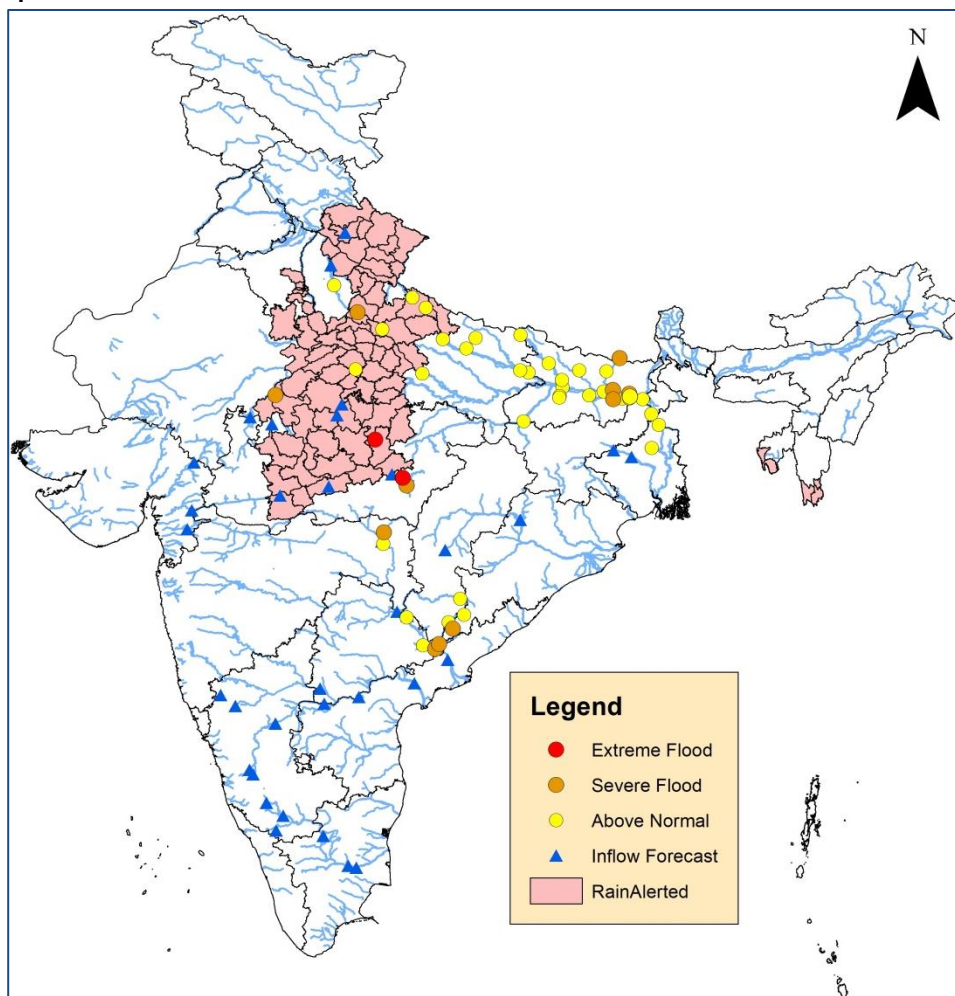

2.2 Flash Flood Guidance

24 hours Outlook for the Flash Flood Risk (FFR) till 1130 IST of 12-09-2024 :

Moderate to High flash flood risk likely over few watersheds & neighbourhoods of following Met Sub-divisions during next 24 hours.

West Uttar Pradesh - Hamirpur, Jalaun, Jhansi and Lalitpur districts.

East Madhya Pradesh - Damoh and Sagar districts.

West Madhya Pradesh - Agar-Malwa, Ashoknagar, Bhind, Bhopal, Guna, Gwalior, Jhabua, Mandsaur, Morena, Nimach, Raisen, Rajgarh, Ratlam, Shohore, Shajapur, Sheopur, Shivpuri and Videsha districts.

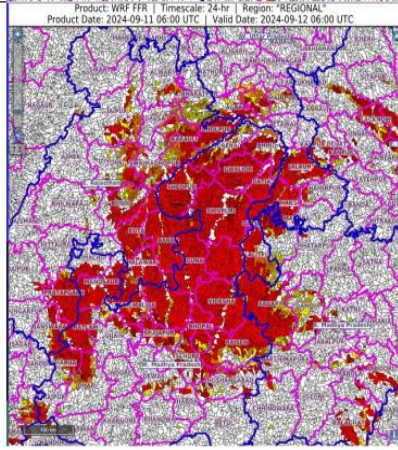

Low to Moderate flash flood risk likely over few watersheds & neighbourhoods of following Met Sub-divisions during next 24 hours.

West Uttar Pradesh - Agra, Firozabad and Mainpuri districts.

Surface runoff/ Inundation may occur at some fully saturated soils & low-lying areas over AoC as shown in map due to expected rainfall occurrence in next 24 hours.

2.3 CWC Advisories

Main Synoptic Situation and Rainfall Forecast (As per IMD)

- The depression over Northeast Madhya Pradesh moved slowly nearly north-northwestwards with a speed of 8 kmph during past 3 hours and lay centred at 1130 hours IST of today, the 11th September over the same region near latitude 24.2°N and longitude 79.9°E, about 60 km northeast of Damoh (Madhya Pradesh), 90 km south of Khajuraho (Madhya Pradesh), 100 km west-southwest of Satna (Madhya Pradesh) and 190 km southeast of Jhansi (Uttar Pradesh). It is likely to move slowly northnorthwestwards during next 24 hrs. The system is under continuous surveillance of Doppler Weather Radar at Bhopal (Madhya Pradesh).
 - A cyclonic circulation lies over south Gujarat at lower tropospheric levels
1. Isolated extremely heavy rainfall very likely over Nagaland, Manipur, Mizoram & Tripura on 13th September.
 2. Isolated very heavy rainfall very likely over Assam & Meghalaya on 11th, 13th & 14th; Nagaland, Manipur, Mizoram & Tripura on 13th; Gangetic West Bengal on 13th; Jharkhand on 14th September.
 3. Isolated extremely heavy rainfall very likely over West Madhya Pradesh on 11th & 12th; East Madhya Pradesh on 11th September.
 4. Isolated very heavy rainfall very likely over West Madhya Pradesh in 13th & 14th; East Madhya Pradesh on 12th; Gujarat Region on 11th September.
 5. Isolated extremely heavy rainfall very likely over West Uttar Pradesh during 11th -13th; Uttarakhand on 12th & 13th; East Uttar Pradesh on 12th September.
 6. Isolated very heavy rainfall very likely over Uttarakhand, West Uttar Pradesh, East Rajasthan during 11th -13th; East Uttar Pradesh on 11th & 12th September.

Madhya Pradesh

Water level rise is expected into rivers Narmada, Chambal, Mahi, Sindh, Betwa, Tapi, Son, Gambhir, Seep, Kunwari, Pahuj, Kaliasot, Jamni, Dhasan, Bina, Bewas, Parbati, Newaj, Kshipra, Kali Sindh, Tawa, Sunar, Ken, Sonar, Hiran, Gour, Shakkar, Sank for next 48 hrs. Alert may be kept for Above Normal to SEVERE flood situation in rivers Narmada, Ken for the next 48 hrs. Increased inflow is expected in Rajghat Dam, Barna Reservoir, Upper Wainganga Project (Sanjay Sarovar), Gandhisagar Reservoir, Pench Reservoir (Machagora Dam), Bargi Reservoir, Bawanthadi Reservoir, Tawa Reservoir, Indira Sagar Reservoir, Bansagar Dam, Madikhera (Atal Sagar) Dam, Matatila dam and other projects in above mentioned rivers for next 48 hrs. Current flood situation in the state as per CWC network is as follows:

CWC Site	River	District	Flood Type	Trend in Water Level
Narsingharh	Sonar	Damoh	Extreme	Rising
Balai at Narayanganj	Narmada	Mandla	Extreme	Falling
Mandla	Narmada	Mandla	Severe	Falling
Seondha	Sind	Datia	Above Normal	Rising

Dams/Projects with storage more than 70% is listed below:

Sl. No.	Project	District	River	Live Capacity at FRL (MCM)	Live Capacity on 11.09.2024 (MCM)	Storage Percentage
1	Indira Sagar Project	Khandwa	Narmada	9750	9633.84	98
2	Gandhisagar Dam	Mandsaure	Chambal	6607.42	5975.65	90
3	Bansagar Dam	Shahdol	Sone	5429.6	5318.9	97
4	Rani Awanti Bai Sagar (Bargi)	Jabalpur	Narmada	3180	3189.2	100
5	Rajghat Dam	Ashoknagar	Betwa	1973	1903	96
6	Tawa Dam	Narmadapuram	Tawa	1944.18	1913.98	98
7	Madikheda Dam	Shivpuri	Sindh	834.83	820.93	98
8	Mohanpura Multipurpose Project	Rajgarh	newaj	572.96	539.34	94
9	Kundalia Major Project	Rajgarh	Kalisindh	552.8	510.14	92
10	Barna Dam	Raisen	Barna	455.8	446.88	98
11	Pench Diversion	Chindwara	Pench	421.2	410.35	97
12	Wainganga (Sanjay Sarovar)	Seoni	Wainganga	410	391.69	95
13	Bansujara Major Project	Tikamgarh	Dhasan	276.09	276.09	100
14	Kolar Dam	Sehore	Kolar	265	263.5	99
15	Bawanthadi (Rajiv Sagar)	Balaghat	Bawan Thadi	254.68	234.72	92
16	Samrat Ashok Sagar (Halali)	Vidisha	Halali	252.13	254	100
17	Harsi Dam	Gwalior	Parwati	192.67	198.31	100
18	Mahan Dam	Sidhi	Mahan	149.76	143.08	95
19	Mahi Main Dam	Jhabua	Mahi River	135.6	122.94	90
20	Tigra Dam	Gwalior	Sank	124.29	118.65	95
21	Thanwar Dam	Mandla	Thanwar	123.53	118.68	96
22	Mohini Pick up Weir	Shivpuri	Sindh	107.11	94.45	88

Dams/Projects may be operated as per SOP and releases may be done after informing downstream areas.

Uttar Pradesh

Water level rise is expected in rivers Ganga, Yamuna, Ramganga, Garra, Kali, Chambal, Sengar, Betwa, Pahuj, Jamni, Sharda, Ghaghra, Gomti, Kathana, Pirai, Sarayan, Sai, Sengur, Dhasan and other rivers in Shahjahanpur, Kanshiramnagar, Etah, Agra, Firozabad, Mainpuri, Etawah, Kannauj, Farrukhabad, Jalaun, Jhansi, Lalitpur, Aligarh, Mathura, Mahamayanagar, Kheri, Sitapur, Hardoi, Unnao, Kanpur, Kanpur Dehat, Hamirpur, Mahoba districts for next 48 hrs. Current flood situation in the state as per CWC network is as follows:

CWC Site	River	District	Flood Type	Trend in Water Level
Kachlabridge	Ganga	Budaun	Severe	Falling
Khadda	Gandak	Kushinagar	Above Normal	Rising
Bhitaure	Ganga	Fatehpur	Above Normal	Steady
Elginbridge	Ghaghra	Barabanki	Above Normal	Steady
Ayodhya	Ganga	Ayodhya	Above Normal	Steady
Chandradeepghat	Kwano	Gonda	Above Normal	Steady
Turtipar	Ghaghra	Ballia	Above Normal	Steady
Fatehgarh	Ganga	Farrukhabad	Above Normal	Steady
Garhmukteshwar	Ganga	Hapur	Above Normal	Falling
Shardanagar	Sarda	Kheri	Above Normal	Falling
Paliakalan	Sarda	Kheri	Above Normal	Falling

Gujarat and Dadra & Nagar Haveli

Increased runoff is expected into rivers Lower Narmada, Lower Tapi, Sabarmati, Middle Mahi for the next 24 hrs. Increased inflow is expected to continue into Ukai, Kadana, Sardar Sarovar projects for next 24 hrs. Dams/Projects may be operated as per SOP and releases may be done after informing downstream areas.

Uttarakhand

Water level rise is expected in rivers Upper Yamuna, Upper Ganga, Kosi, Suyal, Gomati, Saryu, Alaknanda, Dhaul Ganga, Kali, Lohawati, Yamuna, Tons, Asan, Bhakra, Mandakini, Bhagirathi and other rivers in the state for next 48 hrs. Increased inflow is expected into Tehri dam, Ichari dam, Juddo dam, Kalagarh dam and other projects in the state for the next 48 hrs. Dams/Projects may be operated as per SOP and releases may be done after informing downstream areas.

Delhi and Haryana

Water level rise is expected in Yamuna river in Delhi for next 48 hrs. Increased runoff is expected in rivers Yamuna, Sahibi and other rivers in Sonapat Jhajjar, Gurgaon, Faridabad, Mewat, Palwal districts in Haryana for next 48 hrs. Increased inflow is expected into dams/projects in the above mentioned districts/state for the next 48 hrs. Inflow into Hathnikund barrage at 17:00 hrs is 646.16 cumecs. Dams/Projects may be operated as per SOP and releases may be done after informing downstream areas.

Rajasthan

Water level rise is expected in rivers Sahibi, Kali, Gauri, Chambal, Banganga, Gambhir, Parvati, Banas, Parbati, Mej, Kali Sindh, Parwan and other rivers in Alwar, Bharatpur, Dausa, Karauli, Dholpur, Sawai Madhopur, Bundi, Baran districts for next 48 hrs. Increased inflow is expected into Rana Pratap Sagar, Kota Barrage, Panchana Dam, Parwati Dam, Gudha Dam, Bisalpur Dam, Kalisindh Dam and other projects in the above mentioned districts for next 48 hrs. Current flood situation in the state as per CWC network is as follows:

CWC Site	River	District	Flood Type	Trend in Water Level
Barod	Kalisindh	Kota	Severe	Steady

Tripura and Mizoram

Water level rise is expected in rivers Gumti, Haora, Khowai, Muhuri, Feni and other rivers in Sepahijala, South Tripura districts for next 48 hrs. Increased runoff is expected in rivers Tuichang, Kaladan, Tuipui and other rivers in Hnahthial, Lawngtlai, Saiha districts for next 48 hrs.

Andhra Pradesh & Telangana

Increased inflow is expected into projects such as Srisailem, Prakasham barrage, Sankeshula barrage, Laxmi barrage, PD Jurala, PVN Rao Kantapally, Polavaram Project for next 24 hrs. Projects may be operated as per SOP and releases from projects may be done after informing downstream areas. Current flood situation in the state as per CWC network is as follows:

CWC Site	River	District	Flood Type	Trend in Water Level
Kunavaram	Godavari	Alluri Sitharam Raju	Severe	Steady
Chinturu	Sabri	Alluri Sitharam Raju	Severe	Falling
Dowlaiswaram	Godavar	East Godavari	Above Normal	Steady

CWC Site	River	District	Flood Type	Trend in Water Level
Perur	Godavari	Mulugu	Above Normal	Falling
Bhadrachalam	Godavari	Bhadradi	Above Normal	Falling

Maharashtra

Current flood situation in the state as per CWC network is as follows:

CWC Site	River	District	Flood Type	Trend in Water Level
Bhandara	Wainganga	Bhandara	Severe	Rising
Pauni	Wainganga	Bhandara	Above Normal	Rising

West Bengal

Current flood situation in the state as per CWC network is as follows:

CWC Site	River	District	Flood Type	Trend in Water Level
Biswanthpur	Padma	Murshidabad	Above Normal	Steady
Farakka	Ganga	Murshidabad	Above Normal	Steady
CS 97 A Ganga Farakka	Ganga	Murshidabad	Above Normal	Steady

Bihar

Current flood situation in the state as per CWC network is as follows:

CWC Site	River	District	Flood Type	Trend in Water Level
Birpur	Kosi	Supaul	Severe	Steady
Kursela	Kosi	Katihar	Severe	Steady
Baltara	Kosi	Khagaria	Severe	Falling
Sultanganj	Bhagalpur	Ganga	Severe	Falling
Masaurhi	Dhardha	Patna	Above Normal	Rising

Kolhachak	Dhardha	Patna	Above Normal	Rising
Khagaria	Burhi Gandak	Khagaria	Above Normal	Steady
Azmabad	Ganga	Bhagalpur	Above Normal	Steady
Darauli	Ghagra	Siwan	Above Normal	Steady
Bhagalpur	Ganga	Bhagalpur	Above Normal	Steady
Dumariaghat	Gandak	Gopalganj	Above Normal	Steady
Kahalgaon	Ganga	Bhagalpur	Above Normal	Steady
Hathidah	Ganga	Patna	Above Normal	Steady
Gandhighat	Ganga	Patna	Above Normal	Steady
Lalganj	Gandak	Vaishali	Above Normal	Falling
Basua	Kosi	Supaul	Above Normal	Falling
Benibad	Bagmati	Muzaffarpur	Above Normal	Falling

Jharkhand

Current flood situation in the state as per CWC network is as follows:

CWC Site	River	District	Flood Type	Trend in Water Level
Sahibganj	Ganga	Sahibganj	Above Normal	Steady
Japla	Sone	Palamau	Above Normal	Steady

Odisha

Current flood situation in the state as per CWC network is as follows:

CWC Site	River	District	Flood Type	Trend in Water Level
Potteru	Potteru vagu	Malkangiri	Severe	Falling
Saradaput	Sabri	Malkangiri	Above Normal	Falling

Chattisgarh

Current flood situation in the state as per CWC network is as follows:

CWC Site	River	District	Flood Type	Trend in Water Level
Jagdalpur	Indravathi	Bastar	Above Normal	Falling
Sukma	Sabri	Sukma	Above Normal	Falling

Note: Please follow CWC's website <https://ffs.india-water.gov.in/#/> for getting information on latest water levels and flood forecast.

3.0 Advisory Flood Forecast for next 7-days in Table form

The flood situation of Flood Forecasting Stations likely to be above warning level for next 7days

S.No	Station	River	District	State	12/9/2024	13-09-2024	14-09-2024	15-09-2024	16-09-2024	17-09-2024	18-09-2024
1	BALLIA	GANGA	BALLIA	Uttar Pradesh	N	AN	S	S	E	E	E
2	BUXAR	GANGA	BUXAR	Bihar	N	N	N	S	E	E	E
3	CHHAPRA	GHAGRA	SARAN	Bihar	N	N	N	N	S	E	E
4	DIGHAGHAT	GANGA	PATNA	Bihar	N	N	AN	S	S	E	E
5	GHAZIPUR	GANGA	GHAZIPUR	Uttar Pradesh	N	N	N	S	E	E	E
6	HAJIPUR	GANDAK	VAISHALI	Bihar	N	N	N	N	AN	S	E
7	HATHIDAH	GANGA	PATNA	Bihar	AN	AN	AN	AN	S	S	E
8	KHAGARIA	BURHI GANDAK	KHAGARIA	Bihar	AN	AN	AN	S	S	S	E
9	MANER	SONE	PATNA	Bihar	N	N	AN	S	S	E	E
10	MIRZAPUR	GANGA	MIRZAPUR	Uttar Pradesh	N	N	N	AN	S	E	S
11	GANDHIGH AT	GANGA	PATNA	Bihar	AN	AN	AN	S	S	E	E
12	VARANASI	GANGA	VARANASI	Uttar Pradesh	N	N	N	AN	S	E	E
13	MANDLA	NARMADA	MANDLA	Madhya Pradesh	E	E	S	S	S	S	S
14	ANNAPURNA GHAT	BARAK	CACHAR	Assam	N	N	N	S	S	AN	AN
15	KARIMGANJ	KUSHIYARA	KARIMGANJ	Assam	N	N	N	S	S	S	S
16	ALLAHABAD	GANGA	PRAYGRAJ	Uttar Pradesh	N	N	N	AN	S	S	S
17	AURAIYA	YAMUNA	AURAIYA	Uttar Pradesh	N	N	AN	S	S	S	AN
18	BALTARA	KOSI	KHAGARIA	Bihar	S	S	S	S	S	S	AN
19	BANDA	KEN	BANDA	Uttar Pradesh	S	S	S	S	S	S	S
20	BENIBAD	BAGMATI	MUZAFFARPUR	Bihar	AN	AN	S	S	S	S	S
21	BHAGALPUR	GANGA	BHAGALPUR	Bihar	AN	N	N	AN	AN	S	S
22	CHILLAGHAT	YAMUNA	BANDA	Uttar Pradesh	N	N	N	S	S	S	S
23	GANGPUR SISWAN	GHAGRA	SIWAN	Bihar	AN	AN	AN	AN	AN	AN	S
24	HAMIRPUR	YAMUNA	HAMIRPUR	Uttar Pradesh	N	N	S	S	S	S	S

25	KACHHLABRIDGE	GANGA	BUDAUN	Uttar Pradesh	S	S	S	S	S	S	S
26	KAHALGAON	GANGA	BHAGALPUR	Bihar	AN	AN	AN	AN	S	S	S
27	KALPI	YAMUNA	JALAUN	Uttar Pradesh	N	N	AN	S	S	S	S
28	KURSELA	KOSI	KATIHAR	Bihar	S	AN	AN	AN	S	S	S
29	MUNGER	GANGA	MUNGER	Bihar	N	N	N	N	AN	S	S
30	NAINI	YAMUNA	PRAYGRAJ	Uttar Pradesh	N	N	N	AN	S	S	S
31	PHAPHAMAU	GANGA	PRAYGRAJ	Uttar Pradesh	N	N	AN	S	S	S	S
32	SAHIBGANJ	GANGA	SAHIBGANJ	Jharkhand	AN	AN	AN	AN	AN	AN	S
33	SAHIJINA	BETWA	HAMIRPUR	Uttar Pradesh	N	N	AN	S	S	S	AN
34	SRIPALPUR	PUNPUN	PATNA	Bihar	N	AN	S	S	S	S	S
35	DUMARIAGHAT	GANDAK	GOPALGANJ	Bihar	AN	AN	AN	AN	S	S	S
36	DHOLPUR	CHAMBAL	DHOLPUR	Rajasthan	N	S	S	S	S	S	S
37	KUNAVARAM	GODAVARI	ALLURI SITHARAMA RAJU	Andhra Pradesh	S	N	N	N	N	N	N
38	MATIJURI	KATAKHAL	HAILAKANDI	Assam	N	N	N	AN	AN	N	N
39	BADARPURGHAT	BARAK	KARIMGANJ	Assam	N	N	N	AN	AN	AN	AN
40	DIBRUGARH	BRAHMAPUTRA	DIBRUGARH	Assam	N	N	AN	AN	AN	AN	AN
41	NEAMATIGHAT	BRAHMAPUTRA	JORHAT	Assam	N	N	N	N	N	N	AN
42	ARARIA	PARMAN	ARARIA	Bihar	N	N	N	AN	AN	AN	AN
43	GHEROPARA	AJOY	BIRBHUM	West Bengal	N	N	N	AN	AN	AN	N
44	KASHINAGAR	VAMSADHARA	GAJAPATI	Odisha	N	AN	AN	N	N	N	N
45	ANKINGHAT	GANGA	KANPUR NAGAR	Uttar Pradesh	N	N	N	AN	AN	AN	AN
46	AYODHYA	GHAGRA	AYODHYA	Uttar Pradesh	AN	AN	AN	AN	AN	AN	AN
47	BASUA	KOSI	SUPAUL	Bihar	AN	N	N	N	N	N	N
48	DARAULI	GHAGRA	SIWAN	Bihar	AN	AN	AN	AN	AN	AN	AN

49	DHENGRAG HAT	MAHANANDA	PURNIA	Bihar	N	N	N	N	AN	AN	AN
50	ELGINBRIDGE	GHAGRA	BARABANKI	Uttar Pradesh	AN	AN	AN	AN	AN	AN	AN
51	ETAWAH	YAMUNA	ETAWAH	Uttar Pradesh	N	N	N	AN	AN	N	N
52	FATEHGARH	GANGA	FARRUKH ABAD	Uttar Pradesh	AN	AN	AN	AN	AN	AN	AN
53	GARHMUKT ESHWAR	GANGA	HAPUR	Uttar Pradesh	AN	AN	AN	AN	AN	AN	AN
54	JHANJHARPUR	KAMALABALAN	MADHUBANI	Bihar	N	N	N	AN	AN	AN	AN
55	KHADDA	GANDAK	KUSHINAGAR	Uttar Pradesh	AN	AN	AN	AN	AN	AN	AN
56	TURTIPAR	GHAGRA	BALLIA	Uttar Pradesh	AN	AN	AN	AN	AN	AN	AN
57	DHENG BRIDGE	BAGMATI	SITAMARHI	Bihar	N	AN	AN	AN	AN	AN	AN
58	RUNISAIDPUR	BAGMATI	MUZAFFARPUR	Bihar	N	N	AN	AN	AN	AN	AN
59	FARAKKA(FF)	GANGA	MURSHID ABAD	West Bengal	AN	AN	AN	AN	AN	AN	AN
60	BHADRACH ALAM	GODAVARI	BHADRADRI	Telangana	AN	N	N	N	N	N	N
61	ETURUNAG ARAM	GODAVARI	MULUGU	Telangana	AN	N	N	N	N	N	N
62	JAGDALPUR	INDRAVATHI	BASTAR	Chhattisgarh	AN	N	N	N	N	N	N
63	PAUNI	WAINGANGA	BHANDARA	Maharashtra	N	AN	AN	AN	AN	AN	AN
64	CHINTURU (TALLAGUD EM_KUMMU RU)	SABRI	ALLURI SITHARAJU	Andhra Pradesh	AN	N	N	N	N	N	N
65	DOWLAISWAR ARAM (STATE GOVT SITE)	GODAVARI	EAST GODAVARI	Andhra Pradesh	AN	N	N	N	N	N	N
66	NARMADAPURAM	NARMADA	NARMADAPURAM	Madhya Pradesh	AN	AN	AN	N	N	N	N
67	MEKHLIGANJ (R_B)	TEESTA	KOCHBIHAR	West Bengal	N	N	N	AN	AN	AN	AN

Abbreviation: **N:** Normal Flood Situation, **AN:** Above Normal Flood Situation, **S:** Severe Flood Situation, **E:** Extreme Flood Situation

For more details, please visit <https://ffs.india-water.gov.in/> for flood forecast monitoring & short range flood forecast and <https://aff.india water.gov.in/> for medium range flood forecast.

Extreme Flood Situation: (Site (s) where the previous Highest Flood Level (HFL) is exceeded or equalled).

Severe Flood Situation: (Site (s) where water level is touching or exceeding the Danger Level but below Highest Flood Level (HFL)).

Above Normal Flood Situation: (Site (s) where water level is touching or exceeding the Warning Level but below Danger Level).

4.0 Storage Position in Dams where Inflow forecast is being issued by CWC as on 11th September 2024

Storageabove85%	
Storageabove60%	

QPF categories (mm)	0	0.1-10	11-25	26-37	38-50	51-75	76-100	>100
---------------------	---	--------	-------	-------	-------	-------	--------	------

Sl.No.	Reservoir/Dams	River/Sub-Basin /Basin	State	US/DS District	Rainfall situation				
					Day1	Day2	Day3	Day4	Day 5
1	Srisaillam Reservoir	Krishna/Upper Krishna/Krishna	Andhra Pradesh	Kurnool					
2	Thottapalli Reservoir	Nagavali/Nagavali&Others/ERF (Mahanadi to Pennar)	Andhra Pradesh	Vizianagaram					
3	Madduvalasa Reservoir	Nagavali/Nagavali&Others/ERF(Mahanadi to Pennar)	Andhra Pradesh	Vizianagaram					
4	Somasila Dam	North Pennar/Lower Pennar/Pennar	Andhra Pradesh	Nellore					
5	KLRS Pulichintala Dam	Krishna/Lower Krishna/Krishna	Andhra Pradesh	Guntur					
6	Prakasam Barrage	Krishna/Lower Krishna/ Krishna	Andhra Pradesh	Krishna/ Guntur					
7	Sunkesula	Tungabhadra/Lower Tungabhadra/Krishna	Andhra Pradesh	Kurnool					
8	Ravishankar Sagar Dam	Mahanadi/Middle Mahanadi/Mahanadi Basin	Chattisgarh	Dhamtari					
9	Bango Reservoir	Hasdeo/Middle Mahanadi/Mahanadi Basin	Chattisgarh	Korba					
10	Ukai Reservoir	Tapi/Middle Tapi/Tapi Basin	Gujarat	Surat					
11	Madhuban Dam	Damanganga/Bhatsol and Others/WFR(Tapi to Tadri)	Gujarat	Valsad					
12	Panam Dam	Panam/Lower Mahi/Mahi Basin	Gujarat	Panchmahal					
13	Kadana Dam	Mahi/Lower Mahi/Mahi Basin	Gujarat	Mahisagar					
14	Sardar Sarovar Project	Narmada/Middle Narmada/Narmada Basin	Gujarat	Narmada					
15	Shetrunji Dam	Shetrunji/Shetrunji & Other EFR/ WFR(Kutch & Saurashtra)	Gujarat	Bhavnagar					
16	Dharoi Dam	Sabarmati/Upper Sabarmati/Sabarmati	Guajarat	Mehsana					
17	Konar Reservoir	Konar/Damodar/Ganga	Jharkhand	Hazaribagh					

18	Tenughat Reservoir	Damodar/Damodar/Ganga	Jharkhand	Bokaro					
19	Singatalur Barrage	Tungabhadra/Upper Tungabhadra/Krishna	Karnataka	Gadag					
20	Kabini Reservoir	Kabini/Middle Cauvery/Cauvery	Karnataka	Mysore					
21	Harangi Reservoir	Harangi/Upper Cauvery/Cauvery	Karnataka	Kodagu					
22	Malaprabha Dam	Malaprabha/Upper Krishna/Krishna	Karnataka	Belgaum					
23	Tungabhadra Dam	Tungabhadra/Upper Tungabhadra/Krishna	Karnataka	Ballari					
24	Bhadra Reservoir	Bhadra/Upper Tungabhadra/Krishna	Karnataka	Chikamagaluru					
25	Hidkal Dam	Ghataprabha/Upper krishna/Krishna	Karnataka	Belgaum					
26	Hemavathy Reservoir	Hemavathy/Upper Cauvery/Cauvery	Karnataka	Hassan					
27	Krishnarajasagar Reservoir	Cauvery/Middle Cauvery/Cauvery	Karnataka	Mandya					
28	Narayanpur Reservoir	Krishna/Upper Krishna/Krishna	Karnataka	Bagalkot					
29	Almatti Reservoir	Krishna/Upper Krishna/Krishna	Karnataka	Bagalkot					
30	Hippargi Barrage	Krishna/Upper Krishna/Krishna	Karnataka	Bagalkot					
31	Karanja Dam	Karanja/Manjra/Godavari	Karnataka	Bidar					
32	Idamalayar Reservoir	Periyar/Periyar and Others/WFR(Tadri to Kanyakumari)	Kerala	Ernakulam					
33	Idukki Reservoir	Periyar/Periyar and Others/WFR(Tadri to Kanyakumari)	Kerala	Idukki					
34	NMD Weir	Godavari/Upper Godavari/Godavari	Maharashtra	Nasik/Ahmednagar					
35	Jaikwadi Dam	Godavari/Middle Godavari/Godavari	Maharashtra	Aurangabad					
36	Warna dam	Warna/Upper Krishna/Krishna	Maharashtra	Kolhapur					
37	Totladoh Project	Pench/Wainganga/Godavari	Maharashtra	Nagpur					

38	Ujjanai Reservoir	Bhima/Upper Bhima/Krishna Basin	Maharashtra	Solapur					
39	Veer Dam	Nira/Upper Bhima/Krsihna Basin	Maharashtra	Satara					
40	Koyna Dam	Koyna/Upper Krishna/Krishna	Maharashtra	Satara					
41	Upper Wardha Project	Wardha/Wardha/Godavari Basin	Maharashtra	Amaravati					
42	Mula Dam	Mula/Upper Godavari/Godavari	Maharashtra	Ahmednagar					
43	Issapur Reservoir	Penganga/Wardha/Godavari	Maharashtra	Yavatmal					
44	Yeldari Reservoir	Purna/Middle Godavari/Godavari	Maharashtra	Parbhani					
45	Hathnur Dam	Tapi/Middle Tapi/Tapi	Maharashtra	Jalgaon					
46	Rajghat Dam	Betwa/Lower Yamuna/Ganga Basin	Madhya Pradesh	Ashok Nagar					
47	Barna Reservoir	Barna/Upper Narmada/Narmada	Madhya Pradesh	Raisen					
48	Upper Wainganga Project(Sanjay Sarovar)	Wainganga/Wainganga/Godavari	Madhya Pradesh	Seoni					
49	Gandhisagar Reservoir	Chambal/Upper Chambal/Ganga	Madhya Pradesh	Mandsaur					
50	Pench Reservoir (Machagora Dam)	Pench/Wainganaga/Godavari Basin	Madhya Pradesh	Chindwara					
51	Bargi Reservoir	Narmada/Upper Narmada/Narmada	Madhya Pradesh	Jabalpur					
52	Bawanthadi Reservoir	Bawanthri/Wainganga/Godavari Basin	Madhya Pradesh	Balaghat					
53	Tawa Reservoir	Tawa/Upper Narmada/Narmada	Madhya Pradesh	Narmadapuram					
54	Indira Sagar Reservoir	Narmada/Middle Narmada/Narmada	Madhya Pradesh	East Nimar					
55	Bansagar Dam	Sone/Sone/Ganga Basin	Madhya Pradesh	Shahdol					

56	Madikhera(Atal Sagar) Dam	Sindh/Lower Yamuna/Ganga	Madhya Pradesh	Shivpuri						
57	Omkareshwar Reservoir	Narmada/Middle Narmada/Narmada	Madhya Pradesh	East Nimar						
58	Kolab Dam	Kolab/Indravathi/Godavari Basin	Odisha	koraput						
59	Machhkund Dam	Machhkund/Lower Godavari/Godavari	Odisha	koraput						
60	Rengali Dam	Brahmani/Brahmani/Brahmani & Baitarani	Odisha	Angul						
61	Hirakud Reservoir	Mahanadi/Middle Mahanadi/Mahanadi	Odisha	Sambalpur						
62	Balimela Dam	Sileru/Lower Godavari/Godavari	Odisha	Malkangiri						
63	Rana Pratap Sagar	Chambal/Upper Chambal/Ganga	Rajasthan	Neemuch(MP)/Dholpur,Kota, Bundi(Raj)						
64	Kota Barrage	Chambal/Upper Chambal/Ganga	Rajasthan	Neemuch (MP)/Dholpur, Kota, Bundi(Raj)						
65	Panchana Dam	Chambal/Middle Yamuna/Ganga	Rajasthan	Karauli						
66	Parwati Dam	Parbati/Upper Chambal/Ganga	Rajasthan	Dholpur						
67	Gudha Dam	Mej/ Kalisindh & Others/Ganga	Rajasthan	Boondi						
68	Mahi Bajajsagar Dam	Mahi/Upper Mahi/Mahi	Rajasthan	Banswara						
69	Bisalpur Dam	Banas/Banas/Ganga	Rajasthan	Karauli						
70	Gambhiri Dam	Gambhiri/Banas/Ganga	Rajasthan	Chittorgarh						
71	Som Kamla Amba Dam	Som Kamla/Upper Mahi/Mahi	Rajasthan	Dungarpur						
72	Kalisindh Dam	Kalisindh/Kalisindh & Others/Ganga	Rajasthan	Jhalawar						
73	Mettur Dam	Cauvery/Middle Cauvery/Cauvery Basin	Tamilnadu	Salem						
74	Bhavanisagar Dam	Bhavani/Middle Cauvery/Cauvery Basin	Tamilnadu	Erode						
75	Vaigai Dam	Vaigai/Pamba & Others/EFR(Pennar to kanyakumari)	Tamilnadu	Theni						

76	Musi Dam	Musi/Lower Krishna/Krishna	Telangana	Nalgonda					
77	Sripada Yellampally Project	Godavari/ Pranhita & Others/Godavari Basin	Telangana	Karimnagar					
78	PD Jurala	Krishna/Upper Krishna/Krishna	Telangana	Mahbubnagar					
79	Sriramsagar Reservoir	Godavari/ Pranhita & Others /Godavari	Telangana	Nizamabad					
80	Nizamsagar Reservoir	Manjira/Manjra/Godavari	Telangana	Kama Reddy					
81	Singur Reservoir	Manjira/Manjira/Godavari Basin	Telangana	Sanga Reddy					
82	Kaddam dam	Kaddamvagu/Pranhita & Others/Godavari	Telangana	Adilabad					
83	Ichari Dam	Tons/Upper Yamuna/Ganga	Uttarakhand	Dehradun					
84	Tehri Dam	Bhagirathi/Above Ramganga Confluence/Ganga	Uttarakhand	Garhwal					

Note- Based on above information, Project Authority may regulate the reservoirs as per standard operating manuals/ rule levels to avoid downstream flooding and upstream submergence