

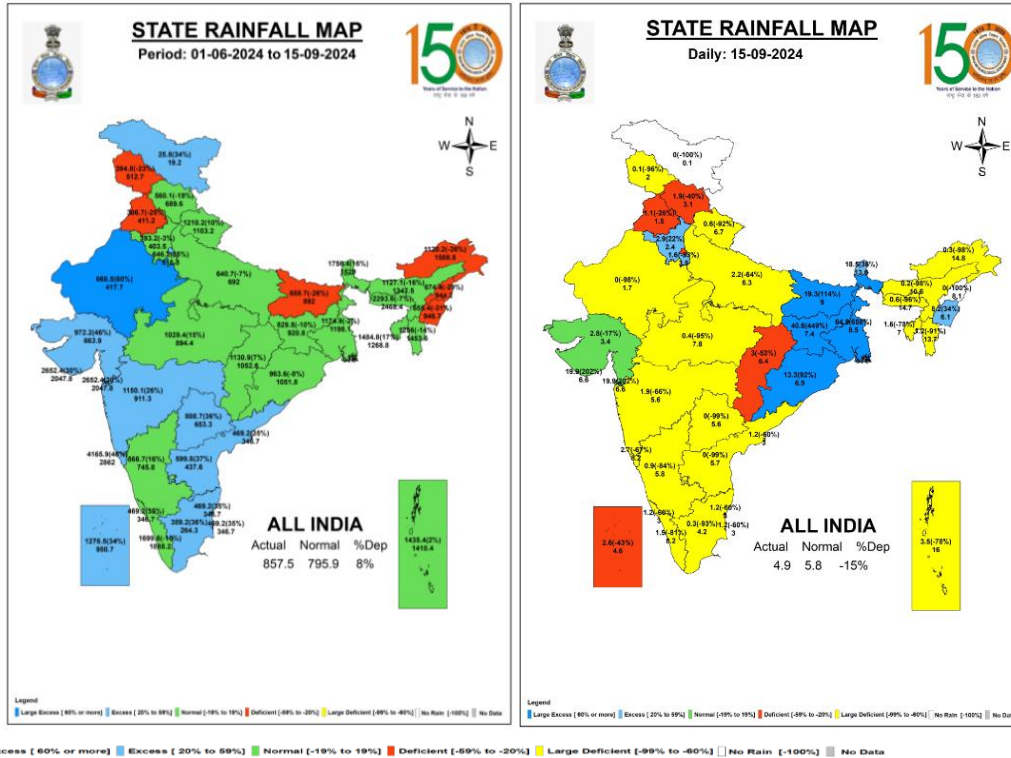

Central Water Commission
Daily Flood Situation Report cum Advisories
15-09-2024

1.0 Rainfall Situation

1.1 State wise departure from normal of cumulative and daily rainfall



1.2 Rainfall forecast for next 5 days issued on 15th September 2024 (Midday) by IMD

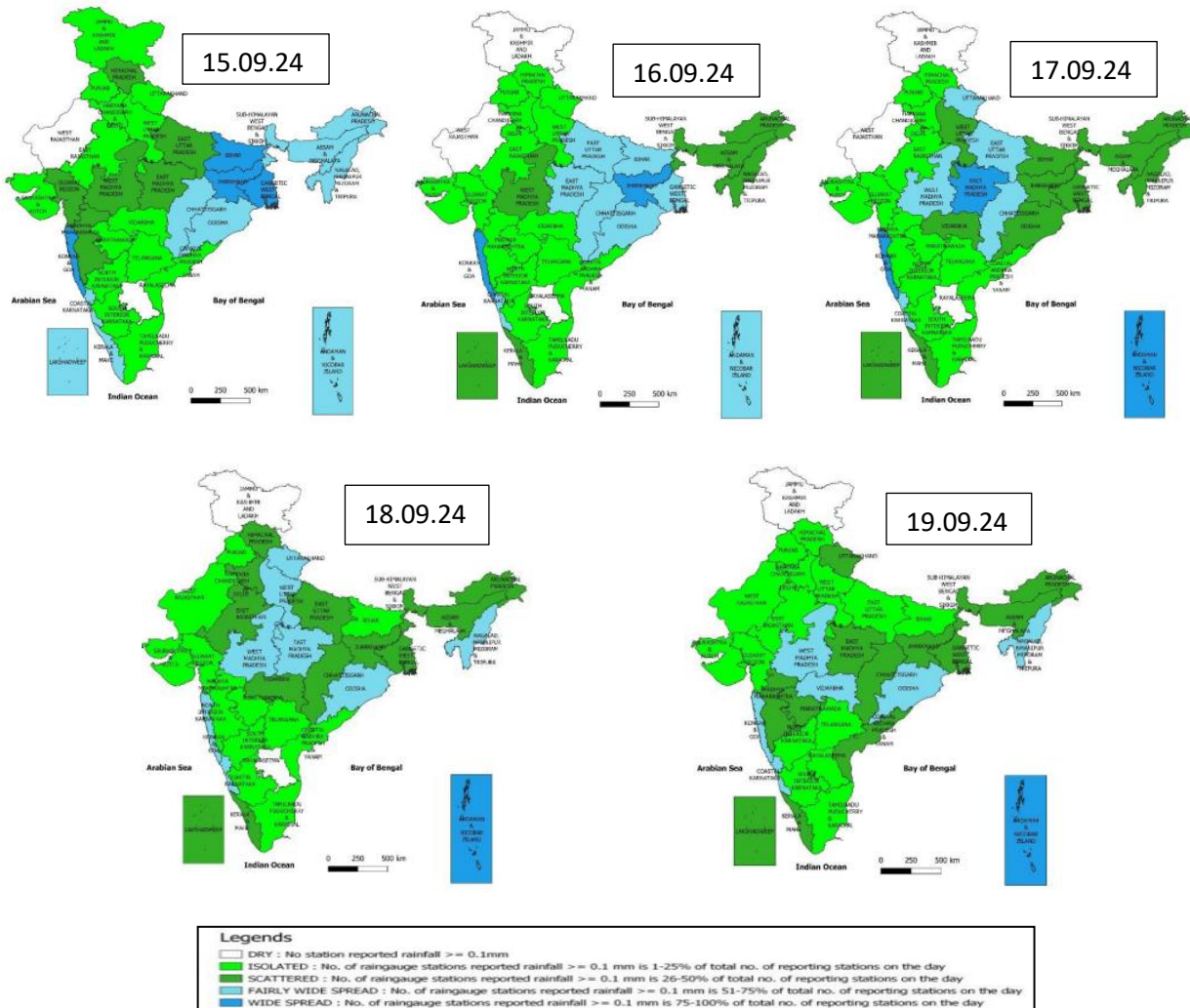

2.0 Flood Situation and Advisories

2.1 Summary of Flood Situation as per CWC Flood Forecasting Network

On 15thSeptember 2024, 8 Stations (2 in Bihar and 6 in Uttar Pradesh) are flowing in Severe Flood Situation, 29 stations (1 in West Bengal, 13 in Bihar, 1 in Jharkahnd and 14 in Uttar Pradesh) are flowing in Above Normal Flood Situation. Inflow Forecast has been issued for 23 dams and barrages (4 in Karnataka, 1 in Andhra Pradesh ,2 in Madhya Pradesh, 3 in Tamilnadu, 2 in Telangana , 3 in Uttar Pradesh, 1 in Gujarat, 1 in Odisha, 3 in Jharkhand, 1 in Uttarakhand and 2 in West Bengal)

FLOOD SITUATION SUMMARY			
PART - I: LEVEL FORECAST		(Total Sites - 200)	
S.No.	Flood Situations	State-wise Flood Situation	Numbers of Forecasting Sites
A	Extreme Flood Situation: (Site (s) where the previous Highest Flood Level (HFL) is exceeded or equalled)		0
B	Severe Flood Situation: (Site (s) where water level is touching or exceeding the Danger Level but below Highest Flood Level (HFL))	Bihar(2), Uttar Pradesh(6)	8
C	Above Normal Flood Situation: (Site (s) where water level is touching or exceeding the Warning Level but below Danger Level)	Bihar(13), Jharkhand(1), Uttar Pradesh(14), West Bengal(1)	29
Total number of sites above Warning Level (A+B+C)			37
PART - II: INFLOW FORECAST		(Total Sites - 138)	
Number of sites for which inflow forecasts issued: (Where Inflows are equal or exceed the specified Threshold Limit for a particular reservoir / barrage)		Andhra Pradesh(1), Gujarat(1), Jharkhand(3), Karnataka(4), Madhya Pradesh(2), Odisha(1), Tamil Nadu(3), Telangana(2), Uttar Pradesh(3), Uttarakhand(1), West Bengal(2)	23

Details are given at link: file:///C:/Users/hp/Downloads/CFCR_CWC_DFB_15.09.2024.pdf

Flood Situation Map

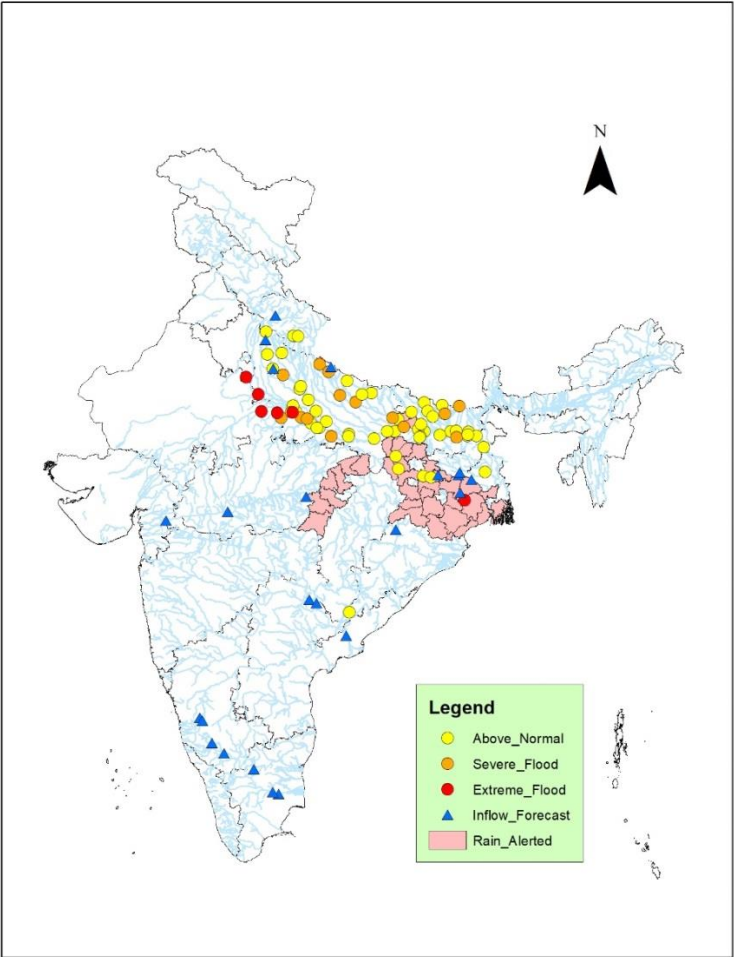

2.2 Flash Flood Guidance

24 hours Outlook for the Flash Flood Risk (FFR) till 1130 IST of 16-09-2024 :

Moderate to High flash flood risk likely over few watersheds & neighbourhoods of following Met Sub-divisions during next 24 hours.

Odisha - Baleshwar, Mayurbhanj and Sundargarh districts.

Gangetic West Bengal - Bankura, Bardaman, Birbhum, Eastmednipur, Haora, Hugli, Kolkata, Mursidabad, Nadia, North 24 Praganas, Pashchim Medinipur, Puruliya and South 24 Parganas districts.

Jharkhand - Bokaro, Chatra, Deoghar, Dhanbad, Dumka, East Singhbhum, Giridih, Godda, Gumla, Hazaribagh, Jamtara, Khunti, Koderma, Latehar, Lohardaga, Pakur, Palamu, Ramgarh, Ranchi, Sahebganj, Saraikela,

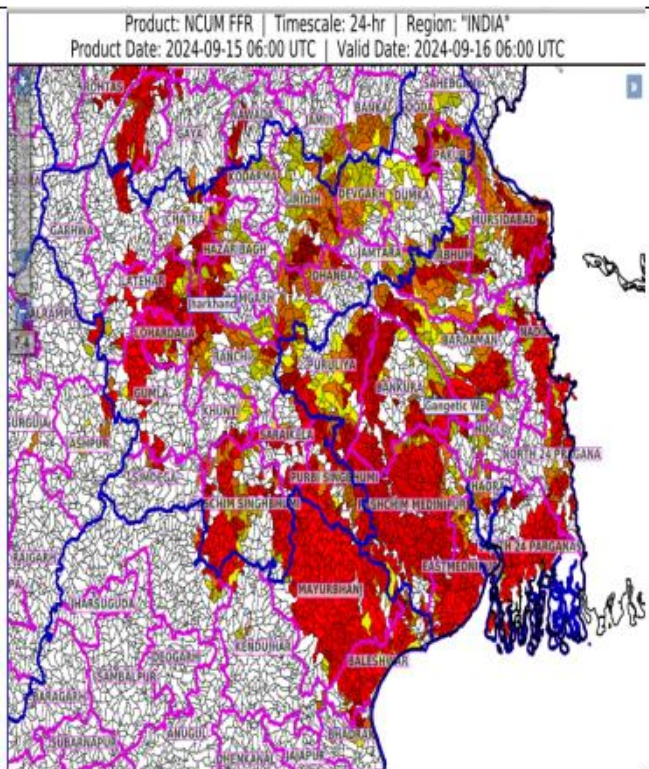

24 hours Flash Flood Risk (FFR) Outlook till 0600 UTC of 16.09.2024:

Moderate to High Flash flood risk likely over few watersheds & neighborhoods of **Southern & Central parts of Bangladesh** during next 24 hours.

Surface runoff/ Inundation may occur at some fully saturated soils & low-lying areas over AoC as shown in map due to expected rainfall occurrence in next 24 hours.

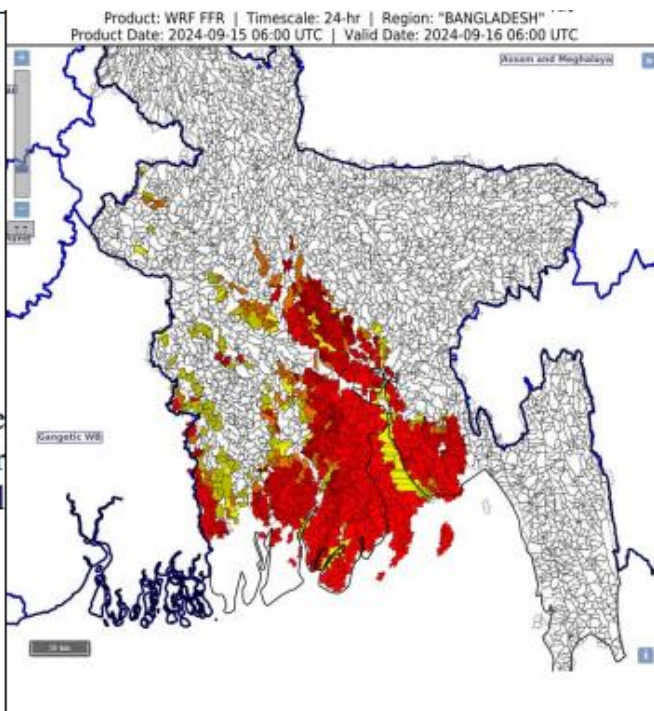

2.3 CWC Advisories

Main Synoptic Situation and Rainfall Forecast (As per IMD)

- The Deep Depression over Gangetic West Bengal moved west-northwest-ward with a speed of 8 kmph during past 6 hours and lay centered at 1130 hours IST of today, the 15th September 2024, over the same region near latitude 22.7° N and longitude 87.5° E, about 90 km west-northwest of Kolkata (West Bengal), 90 km south-southeast of Bankura (West Bengal), 140 km east of Jamshedpur (Jharkhand) and 230 km east-southeast of Ranchi (Jharkhand). It is likely to move slowly, nearly westwards across Gangetic West Bengal and maintain its intensity of Deep Depression till 15th September.

Thereafter, it is likely to weaken gradually into a Depression and move nearly westwards across Jharkhand and North Chhattisgarh during subsequent 48 hours.

- A cyclonic circulation lies over northwest Uttar Pradesh & adjoining Haryana in lower tropospheric levels.
1. Isolated very heavy rainfall very likely over Chhattisgarh on 15th & 16th; East Madhya Pradesh during 16th - 18th September.
 2. Isolated extremely heavy rainfall very likely over Jharkhand, Gangetic West Bengal & north Odisha on 15th September.
 3. Isolated very heavy rainfall very likely over Bihar on 15th & 16th and over Jharkhand and Odisha on 16th September.

West Bengal and Jharkhand

Water level rise is expected in rivers Hooghly, Damodar, Rupnarayan, Ichhamati, Bidyadhari, Matla, Saptamukhi, Haldi, Kangsabati, Subarnarekha, Ajoy, Mayurakshi, rivers of Lower Valley, and other rivers in Hooghly, North 24 Paraganas, Howrah, Kolkatta, South 24 Parganas, Purba Mednipur, Paschim Mednipur, Jhargram, Bankura, Purulia, Paschim Bardhaman, Birbhum, Purba Bardhaman districts for next 48 hrs.

In Jharkhand increased runoff is expected in rivers Damodar, Barakar, Subarnarekha, North & South Koel, Dhabnadi, Sakri, Mor, Ajoy, Sankh, Kanhar, and other small rivers in districts Lohardaga, Latchar, Palamau, Garhwa, Ranchi, Gumla, Khunti, Saraikala, Purbi Singhbhum, Paschim Singhbhum, Simdega, Guma for next 48 hrs. Current flood situation in the state as per CWC network is as follows:

CWC Site	River	District	Flood Type	Trend in Water Level
DP Ghat	Bairabanki & Taraphini	Jhargram	Extreme	Steady
Japla	Sone	Palamu	Above Normal	Rising
Daltonganj	North Koel	Palamu	Above Normal	Rising
CS 97A Ganga Farakka	Ganga	Murshidabad	Above Normal	Steady
Ramgarh	Damodar	Ramgarh	Above Normal	Steady
Sahibganj	Ganga	Sahibganj	Above Normal	Steady
Farakka	Ganga	Murshidabad	Above Normal	Steady
Hendegir	Damodar	Hazaribagh	Above Normal	Falling

Haryana

Current flood situation in the state as per CWC network is as follows:

CWC Site	River	District	Flood Type	Trend in Water Level
Piprauli	Ujjina(U.D.D)	Nuh	Extreme	Steady

MP

Water level rise is expected in Wainganga, Upper Narmada, Sone and its tributaries in Singrauli, Sidhi, Shahdol, Umaria, Anuppur, Dindori, Mandla, Balaghat districts. Current flood situation in the state as per CWC network is as follows:

CWC Site	River	District	Flood Type	Trend in Water Level
Sarva	Pana	Bhind	Extreme	Steady
Jaraina	Asan	Morena	Extreme	Steady
Gata	Vesli	Bhind	Extreme	Falling
Seondha	Sind	Datia	Severe	Steady

Bihar

Water Level rise is expected in rivers Kosi, Mahananda, Bagmati, Adhwara, Punpun for next 24 hrs. Current flood situation in the state as per CWC network is as follows:

CWC Site	River	District	Flood Type	Trend in Water Level
Gandhighat	Ganga	Patna	Severe	Rising
Sultanganj	Bhagalpur	Ganga	Severe	Steady
Birpur	Kosi	Supaul	Severe	Steady
Darauli	Ghagra	Siwan	Above Normal	Rising
Buxar	Ganga	Buxar	Above Normal	Rising
Danapur	Ganga	Patna	Above Normal	Rising
Kursela	Kosi	Katihar	Above Normal	Rising
Benibad	Bagmati	Muzaffarpur	Above Normal	Rising
Bankaghat	Ganga	Patna	Above Normal	Rising
Runisaidpur	Bagmati	Muzaffarpur	Above Normal	Rising
Dighaghat	Ganga	Patna	Above Normal	Rising
Hathidah	Ganga	Patna	Above Normal	Rising
Lalganj	Gandak	Vaishali	Above Normal	Steady
Azmabad	Ganga	Bhagalpur	Above Normal	Steady
Jhanjharpur	Kamla Balan	Madhubani	Above Normal	Steady
Baltara	Kosi	Khagaria	Above Normal	Steady
Kolhachak	Dhardha	Patna	Above Normal	Steady
Masaurhi	Dhardha	Patna	Above Normal	Steady
Khagaria	BurhiGandak	Khagaria	Above Normal	Steady
Dumariaghat	Gandak	Gopalganj	Above Normal	Steady
Kahalgaon	Ganga	Bhagalpur	Above Normal	Steady
Dheng Bridge	Bagmati	Sitamarhi	Above Normal	Falling
Jainanagr	Kamla	Madhubani	Above Normal	Falling

Uttar Pradesh

Current flood situation in the state as per CWC network is as follows:

CWC Site	River	District	Flood Type	Trend in Water Level
Kiraoli	Khari	Agra	Extreme	Falling
Ayodhya	Ganga	Ayodhya	Severe	Rising
Ballia	Ganga	Ballia	Severe	Rising
Turtipar	Ghaghra	Ballia	Severe	Rising
Kachlabridge	Ganga	Budaun	Severe	Steady
Shardanagar	Sarda	Kheri	Severe	Steady
Sardhua	Paisuni	Chitrakoot	Severe	Steady
Elginbridge	Ghaghra	Barabanki	Severe	Steady
Moosa Nagar	Yamuna	Kanpur Dehat	Severe	Falling
Kalpi	Yamuna	Jalaun	Severe	Falling
Paliakalan	Sarda	Kheri	Severe	Falling
Naini	Yamuna	Prayagraj	Above Normal	Rising
Varanasi	Ganga	Varanasi	Above Normal	Rising
Moradabad	Ramganga	Moradabad	Above Normal	Rising
Dabri	Ramganga	Shahjahanpur	Above Normal	Rising
Ankinghat	Ganga	Kanpur Nagar	Above Normal	Rising
Ghazipur	Ganga	Ghazipur	Above Normal	Rising
Bhitaura	Ganga	Fatehpur	Above Normal	Rising
Garhmukteshwar	Ganga	Hapur	Above Normal	Steady
Bulakipura	Sengar	Auraiya	Above Normal	Steady
Fatehgarh	Ganga	Farrukhabad	Above Normal	Steady
Chandradeep Ghat	Kwano	Gonda	Above Normal	Steady
Bhingra	Rapti	Shrawasti	Above Normal	Steady
Narora Down Stream	Ganga	Buland Shehr	Above Normal	Steady
Kanpur	Ganga	Kanpur	Above Normal	Steady
Juhikha	Yamuna	Jalaun	Above Normal	Falling
Auraiya	Yamuna	Auraiya	Above Normal	Falling
Hamirpur	Yamuna	Hamirpur	Above Normal	Falling

Chillaghat	Yamuna	Banda	Above Normal	Falling
PailaniDera	Ken	Banda	Above Normal	Falling
Phaphamau	Ganga	Prayagraj	Above Normal	Falling

Odisha

Water level rise is expected in Brahmani-Baitarni, Burhabalang, Subernarekha rivers for next 48 hrs. Current flood situation in the state as per CWC network is as follows:

CWC Site	River	District	Flood Type	Trend in Water Level
Potteru	Potteruvagu	Malkangiri	Above Normal	Steady

Uttarakhand

Current flood situation in the state as per CWC network is as follows:

Betalghat	Kosi	Nainital	Above Normal	Falling
Suyalbari	Kosi	Nainital	Above Normal	Falling
Raysi	Bangapani	Banganga	Above Normal	Falling

3.0 Advisory Flood Forecast for next 7-days in Table form

The flood situational Flood Forecasting Stations likely to be above warning level for next 7 days

S.No.	Station	River	District	State	16-09-2024	17-09-2024	18-09-2024	19-09-2024	20-09-2024	21-09-2024	22-09-2024
1	AYODHYA	GHAGRA	AYODHYA	Uttar Pradesh	S	E	E	E	S	S	S
2	AKHUAPADA	BAITARANI	BHADRAK	Odisha	S	S	AN	N	N	S	S
3	GHROPARA	AJOY	BIRBHUM	West Bengal	N	S	S	N	N	N	N
4	HARINKHOLA	MUNDESWARI	HUGLI	West Bengal	N	S	S	AN	N	N	N
5	BALLIA	GANGA	BALLIA	Uttar Pradesh	S	S	S	S	S	S	AN
6	BHAGALPUR	GANGA	BHAGALPUR	Bihar	N	AN	AN	S	S	S	S
7	BUXAR	GANGA	BUXAR	Bihar	S	S	S	S	AN	N	N
8	DARAUJI	GHAGRA	SIWAN	Bihar	AN	AN	AN	AN	AN	S	S
9	DIGHAGHAT	GANGA	PATNA	Bihar	AN	S	S	S	S	AN	AN
10	ELGINBRIDGE	GHAGRA	BARABANKI	Uttar Pradesh	S	S	S	AN	AN	N	N
11	FATEHGARH	GANGA	FARRUKHABAD	Uttar Pradesh	AN	S	S	S	AN	AN	AN
12	GHAZIPUR	GANGA	GHAZIPUR	Uttar Pradesh	S	S	S	AN	N	N	N
13	HATHIDAH	GANGA	PATNA	Bihar	AN	S	S	S	S	S	S
14	KACHHLABRIDGE	GANGA	BUDAUN	Uttar Pradesh	S	S	S	S	S	AN	AN
15	KAHALGAON	GANGA	BHAGALPUR	Bihar	AN	S	S	S	S	S	S
16	KALPI	YAMUNA	JALAUN	Uttar Pradesh	S	N	N	N	N	N	N
17	KHAGARIA	BURHI GANDAK	KHAGARIA	Bihar	AN	S	S	S	S	S	S
18	KURSELA	KOSI	KATIHAR	Bihar	AN	AN	S	S	S	S	S
19	MUNGER	GANGA	MUNGER	Bihar	N	N	AN	S	S	S	AN
20	GANDHIGHAT	GANGA	PATNA	Bihar	S	S	S	S	S	S	S
21	SAHIBGANJ	GANGA	SAHIBGANJ	Jharkhand	AN	AN	AN	S	S	S	S
22	TURTIPAR	GHAGRA	BALLIA	Uttar Pradesh	AN	AN	S	S	S	S	S
23	ARARIA	PARMAN	ARARIA	Bihar	AN	AN	N	N	N	N	N
24	KASHINAGAR	VAMSADHARA	GAJAPATI	Odisha	AN	N	N	N	N	N	N
25	SRIKAKULAM	NAGAVALI	SRIKAKULAM	Andhra Pradesh	AN	AN	N	N	N	N	N
26	ANKINGHAT	GANGA	KANPUR NAGAR	Uttar Pradesh	AN	AN	AN	AN	N	N	N
27	AURAIYA	YAMUNA	AURAIYA	Uttar Pradesh	AN	N	N	N	N	N	N
28	BALRAMPUR	RAPTI	BALRAMPUR	Uttar Pradesh	AN	AN	N	N	N	N	N
29	BALTARA	KOSI	KHAGARIA	Bihar	AN	AN	AN	AN	AN	N	N

30	BANSI	RAPTI	SIDDHARTH NAGAR	Uttar Pradesh	AN	AN	N	N	N	N	N
31	BENIBAD	BAGMATI	MUZAFFARPUR	Bihar	AN	AN	N	N	N	N	N
32	CHILLAGHAT	YAMUNA	BANDA	Uttar Pradesh	AN	N	N	N	N	N	N
33	DABRI	RAMGANGA	SHAHJHANPUR	Uttar Pradesh	AN	AN	N	N	N	N	N
34	DALMAU	GANGA	RAIBARELI	Uttar Pradesh	AN	AN	AN	AN	AN	N	N
35	GANGPUR SISWAN	GHAGRA	SIWAN	Bihar	N	N	AN	AN	AN	AN	AN
36	GARHMUKTESHWAR	GANGA	HAPUR	Uttar Pradesh	AN	AN	N	N	N	N	N
37	HAJIPUR	GANDAK	VAISHALI	Bihar	N	AN	AN	AN	AN	AN	AN
38	HAMIRPUR	YAMUNA	HAMIRPUR	Uttar Pradesh	AN	N	N	N	N	N	N
39	KANNAUJ	GANGA	KANNAUJ	Uttar Pradesh	AN	AN	AN	N	N	N	N
40	MANER	SONE	PATNA	Bihar	AN	AN	AN	AN	AN	AN	N
41	DUMARIAGHAT	GANDAK	GOPALGANJ	Bihar	AN	AN	AN	N	N	N	N
42	MORADABAD	RAMGANGA	MORADABAD	Uttar Pradesh	AN	AN	N	N	N	N	N
43	FARAKKA(FF)	GANGA	MURSHIDABAD	West Bengal	AN	AN	AN	AN	AN	AN	AN
44	SONBARSA	ADHWARA	SITAMARHI	Bihar	N	AN	AN	N	N	N	N

Abbreviation: N: Normal Flood Situation, AN: Above Normal Flood Situation, S: Severe Flood Situation, E: Extreme Flood Situation

For more details, please visit <https://ffs.india-water.gov.in/> for flood forecast monitoring & short range flood forecast and <https://aff.india water.gov.in/> for medium range flood forecast.

Extreme Flood Situation: (Site (s) where the previous Highest Flood Level (HFL) is exceeded or equalled).

Severe Flood Situation: (Site (s) where water level is touching or exceeding the Danger Level but below Highest Flood Level (HFL)).

Above Normal Flood Situation: (Site (s) where water level is touching or exceeding the Warning Level but below Danger L

4.0 Storage Position in Dams where Inflow forecast is being issued by CWC as on 15thSeptember2024

Storageabove85%
Storageabove60%

QPF categories (mm) 0 0.1-10 11-25 26-37 38-50 51-75 76-100 >100

Sl.No.	Reservoir/Dams	River/Sub-Basin /Basin	State	US/DS District	Rainfall situation				
					Day1	Day2	Day3	Day4	Day 5
1	Srisaillam Reservoir	Krishna/Upper Krishna/Krishna	Andhra Pradesh	Kurnool					
2	Thottapalli Reservoir	Nagavali/Nagavali&Others/ERF (Mahanadi to Pennar)	Andhra Pradesh	Vizianagaram					
3	Madduvalasa Reservoir	Nagavali/Nagavali&Others/ERF(Mahanadi to Pennar)	Andhra Pradesh	Vizianagaram					
4	Somasila Dam	North Pennar/Lower Pennar/Pennar	Andhra Pradesh	Nellore					
5	KLRS Pulichintala Dam	Krishna/Lower Krishna/Krishna	Andhra Pradesh	Guntur					
6	Gotta Barrage	Vamsadhara/Vamsadhara/ERF(Mahanadi to Pennar)	Andhra Pradesh	Srikakulam					
7	Prakasam Barrage	Krishna/Lower Krishna/ Krishna	Andhra Pradesh	Krishna/ Guntur					
8	Sunkesula	Tungabhadra/Lower Tungabhadra/Krishna	Andhra Pradesh	Kurnool					
9	Ravishankar Sagar Dam	Mahanadi/Middle Mahanadi/Mahanadi Basin	Chattisgarh	Dhamtari					
10	Bango Reservoir	Hasdeo/Middle Mahanadi/Mahanadi Basin	Chattisgarh	Korba					
11	Ukai Reservoir	Tapi/Middle Tapi/Tapi Basin	Gujarat	Surat					
12	Madhuban Dam	Damanganga/Bhatsol and Others/WFR(Tapi to Tadri)	Gujarat	Valsad					
13	Panam Dam	Panam/Lower Mahi/Mahi Basin	Gujarat	Panchmahal					
14	Kadana Dam	Mahi/Lower Mahi/Mahi Basin	Gujarat	Mahisagar					
15	Sardar Sarovar Project	Narmada/Middle Narmada/Narmada Basin	Gujarat	Narmada					

16	Shetrunji Dam	Shetrunji/Shetrunji & Other EFR/ WFR(Kutch & Saurashtra)	Gujarat	Bhavnagar					
17	Dharoi Dam	Sabarmati/Upper Sabarmati/Sabarmati	Guajarat	Mehsana					
18	Konar Reservoir	Konar/Damodar/Ganga	Jharkhand	Hazaribagh					
19	Tenughat Reservoir	Damodar/Damodar/Ganga	Jharkhand	Bokaro					
20	Singatalur Barrage	Tungabhadra/Upper Tungabhadra/Krishna	Karnataka	Gadag					
21	Kabini Reservoir	Kabini/Middle Cauvery/Cauvery	Karnataka	Mysore					
22	Harangi Reservoir	Harangi/Upper Cauvery/Cauvery	Karnataka	Kodagu					
23	Malaprabha Dam	Malaprabha/Upper Krishna/Krishna	Karnataka	Belgaum					
24	Tungabhadra Dam	Tungabhadra/Upper Tungabhadra/Krishna	Karnataka	Ballari					
25	Bhadra Reservoir	Bhadra/Upper Tungabhadra/Krishna	Karnataka	Chikamagaluru					
26	Hidkal Dam	Ghataprabha/Upper krishna/Krishna	Karnataka	Belgaum					
27	Hemavathy Reservoir	Hemavathy/Upper Cauvery/Cauvery	Karnataka	Hassan					
28	Krishnarajasagar Reservoir	Cauvery/Middle Cauvery/Cauvery	Karnataka	Mandya					
29	Narayanpur Reservoir	Krishna/Upper Krishna/Krishna	Karnataka	Bagalkot					
30	Almatti Reservoir	Krishna/Upper Krishna/Krishna	Karnataka	Bagalkot					
31	Hippargi Barrage	Krishna/Upper Krishna/Krishna	Karnataka	Bagalkot					
32	Karanja Dam	Karanja/Manjra/Godavari	Karnataka	Bidar					
33	Idamalayar Reservoir	Periyar/Periyar and Others/WFR(Tadri to Kanyakumari)	Kerala	Ernakulam					
34	Idukki Reservoir	Periyar/Periyar and Others/WFR(Tadri to Kanyakumari)	Kerala	Idukki					
35	NMD Weir	Godavari/Upper Godavari/Godavari	Maharashtra	Nasik/Ahmednagar					
36	Jaikwadi Dam	Godavari/Middle Godavari/Godavari	Maharashtra	Aurangabad					

37	Warna dam	Warna/Upper Krishna/Krishna	Maharashtra	Kolhapur						
38	Totladoh Project	Pench/Wainganga/Godavari	Maharashtra	Nagpur						
39	Ujjanai Reservoir	Bhima/Upper Bhima/Krishna Basin	Maharashtra	Solapur						
40	Veer Dam	Nira/Upper Bhima/Krsihna Basin	Maharashtra	Satara						
41	Koyna Dam	Koyna/Upper Krishna/Krishna	Maharashtra	Satara						
42	Upper Wardha Project	Wardha/Wardha/Godavari Basin	Maharashtra	Amaravati						
43	Mula Dam	Mula/Upper Godavari/Godavari	Maharashtra	Ahmednagar						
44	Issapur Reservoir	Penganga/Wardha/Godavari	Maharashtra	Yavatmal						
45	Yeldari Reservoir	Purna/Middle Godavari/Godavari	Maharashtra	Parbhani						
46	Hathnur Dam	Tapi/Middle Tapi/Tapi	Maharashtra	Jalgaon						
47	Rajghat Dam	Betwa/Lower Yamuna/Ganga Basin	Madhya Pradesh	Ashok Nagar						
48	Barna Reservoir	Barna/Upper Narmada/Narmada	Madhya Pradesh	Raisen						
49	Upper Wainganga Project(Sanjay Sarovar)	Wainganga/Wainganga/Godavari	Madhya Pradesh	Seoni						
50	Gandhisagar Reservoir	Chambal/Upper Chambal/Ganga	Madhya Pradesh	Mandsaur						
51	Pench Reservoir (Machagora Dam)	Pench/Wainganaga/Godavari Basin	Madhya Pradesh	Chindwara						
52	Bargi Reservoir	Narmada/Upper Narmada/Narmada	Madhya Pradesh	Jabalpur						
53	Bawanthadi Reservoir	Bawanthri/Wainganga/Godavari Basin	Madhya Pradesh	Balaghat						
54	Tawa Reservoir	Tawa/Upper Narmada/Narmada	Madhya Pradesh	Narmadapuram						
55	Indira Sagar Reservoir	Narmada/Middle Narmada/Narmada	Madhya Pradesh	East Nimar						

56	Bansagar Dam	Sone/Sone/Ganga Basin	Madhya Pradesh	Shahdol						
57	Madikhera(Atal Sagar) Dam	Sindh/Lower Yamuna/Ganga	Madhya Pradesh	Shivpuri						
58	Omkareshwar Reservoir	Narmada/Middle Narmada/Narmada	Madhya Pradesh	East Nimar						
59	Upper Indravati Dam	Indravathi/Indravathi/Godavari Basin	Odisha	Nabarangpur						
60	Kolab Dam	Kolab/Indravathi/Godavari Basin	Odisha	koraput						
61	Machhkund Dam	Machhkund/Lower Godavari/Godavari	Odisha	koraput						
62	Rengali Dam	Brahmani/Brahmani/Brahmani & Baitarani	Odisha	Angul						
63	Hirakud Reservoir	Mahanadi/Middle Mahanadi/Mahanadi	Odisha	Sambalpur						
64	Balimela Dam	Sileru/Lower Godavari/Godavari	Odisha	Malkangiri						
65	Rana Pratap Sagar	Chambal/Upper Chambal/Ganga	Rajasthan	Neemuch(MP)/Dholpur,Kota, Bundi(Raj)						
66	Kota Barrage	Chambal/Upper Chambal/Ganga	Rajasthan	Neemuch (MP)/Dholpur, Kota, Bundi(Raj)						
67	Panchana Dam	Chambal/Middle Yamuna/Ganga	Rajasthan	Karauli						
68	Parwati Dam	Parbati/Upper Chambal/Ganga	Rajasthan	Dholpur						
69	Gudha Dam	Mej/ Kalisindh & Others/Ganga	Rajasthan	Boondi						
70	Mahi BajajSagar Dam	Mahi/Upper Mahi/Mahi	Rajasthan	Banswara						
71	Bisalpur Dam	Banas/Banas/Ganga	Rajasthan	Karauli						
72	Gambhiri Dam	Gambhiri/Banas/Ganga	Rajasthan	Chittorgarh						
73	Som Kamla Amba Dam	Som Kamla/Upper Mahi/Mahi	Rajasthan	Dungarpur						
74	Kalisindh Dam	Kalisindh/Kalisindh & Others/Ganga	Rajasthan	Jhalawar						
75	Mettur Dam	Cauvery/Middle Cauvery/Cauvery Basin	Tamilnadu	Salem						
76	Bhavanisagar Dam	Bhavani/Middle Cauvery/Cauvery Basin	Tamilnadu	Erode						

77	Vaigai Dam	Vaigai/Pamba & Others/EFR(Pennar to kanyakumari)	Tamilnadu	Theni					
78	Musi Dam	Musi/Lower Krishna/Krishna	Telangana	Nalgonda					
79	Sripada Yellampally Project	Godavari/ Pranhita & Others/Godavari Basin	Telangana	Karimnagar					
80	PD Jurala	Krishna/Upper Krishna/Krishna	Telangana	Mahbubnagar					
81	Sriramsagar Reservoir	Godavari/ Pranhita & Others /Godavari	Telangana	Nizamabad					
82	Nizamsagar Reservoir	Manjira/Manjra/Godavari	Telangana	Kama Reddy					
83	Singur Reservoir	Manjira/Manjira/Godavari Basin	Telangana	Sanga Reddy					
84	Kaddam dam	Kaddamvagu/Pranhita & Others/Godavari	Telangana	Adilabad					
85	Ichari Dam	Tons/Upper Yamuna/Ganga	Uttarakhand	Dehradun					
86	Tehri Dam	Bhagirathi/Above Ramganga Confluence/Ganga	Uttarakhand	Garhwal					

Note-Based on above information, Project Authority may regulate the reservoirs as per standard operating manuals/rule levels to avoid downstream flooding and upstream submergence