

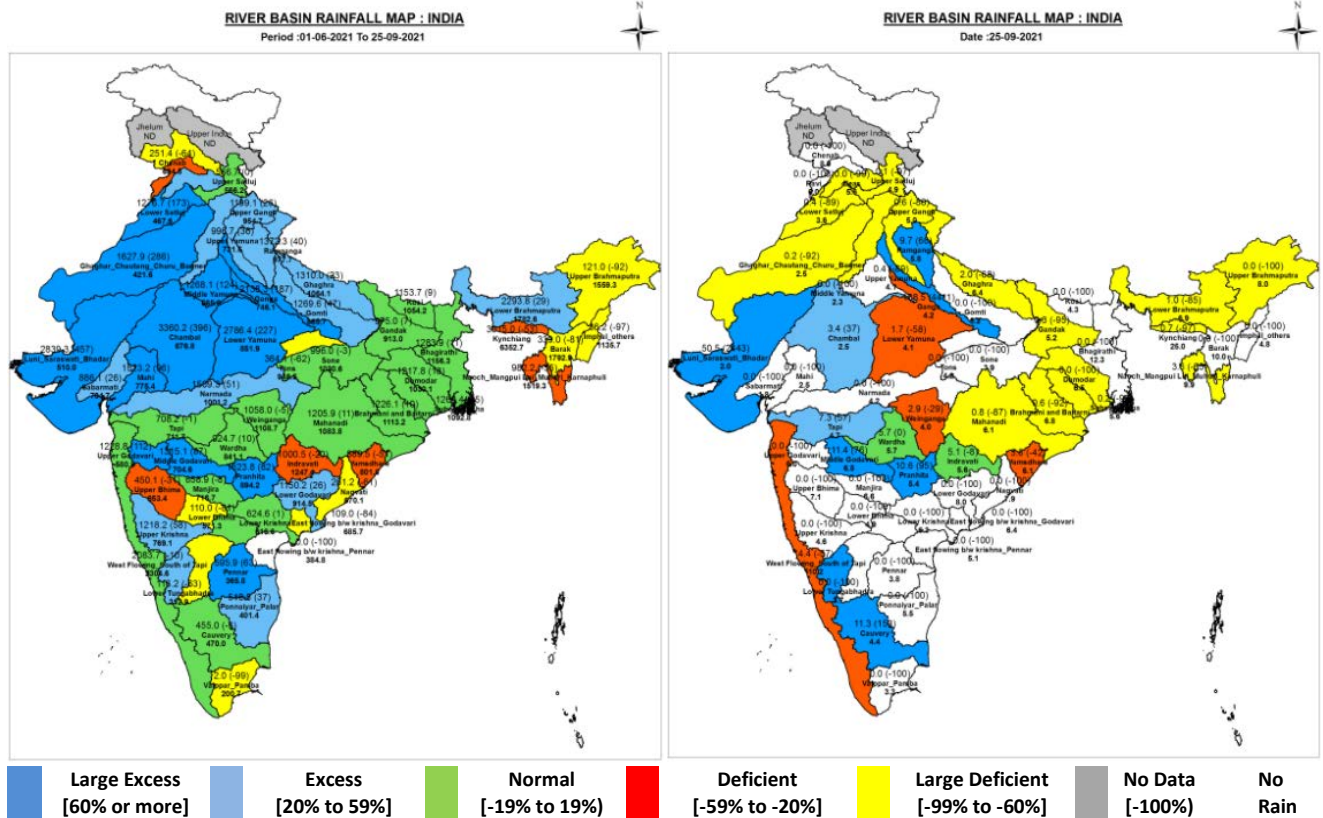

**Central Water Commission**  
**Daily Flood Situation Report cum Advisories**  
**25-09-2021**

**1.0 Rainfall Situation**

**1.1 Basin wise departure from normal of cumulative and daily rainfall**



Notes: a) Small figures indicate actual rainfall (mm), while bold figures indicate Normal rainfall (mm)  
 b) Percentage departures of rainfall are shown in brackets.

**1.2 Rainfall forecast for next 5 days issued on 25<sup>th</sup> September, 2021 (Midday) by IMD**

The Deep Depression over northwest and adjoining central Bay of Bengal has intensified into a Cyclonic Storm 'Gulab' (pronounced as Gul-Aab) to cross north Andhra Pradesh - south Odisha coasts between Kalingapatnam & Gopalpur by evening of 26<sup>th</sup> September, 2021. A Low Pressure Area also lies over Northeast Arabian Sea with the associated cyclonic circulation. Monsoon trough lies to the south of its normal position and likely to remain so during next 5 days.

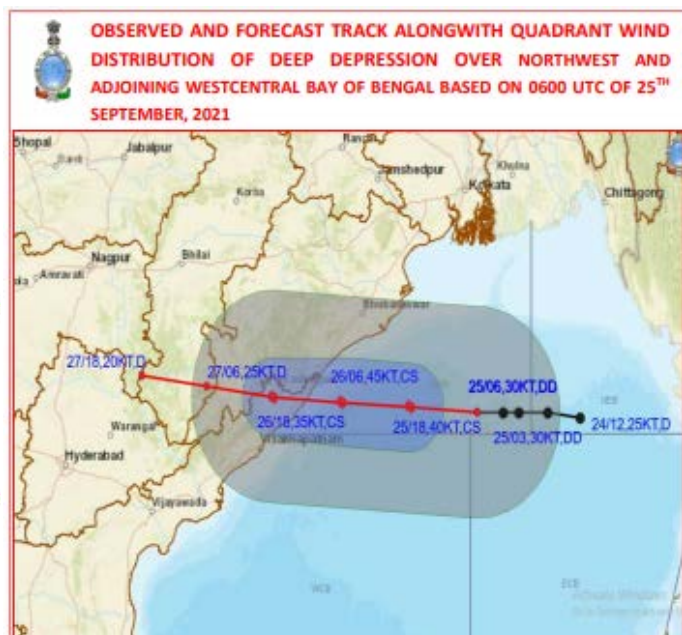
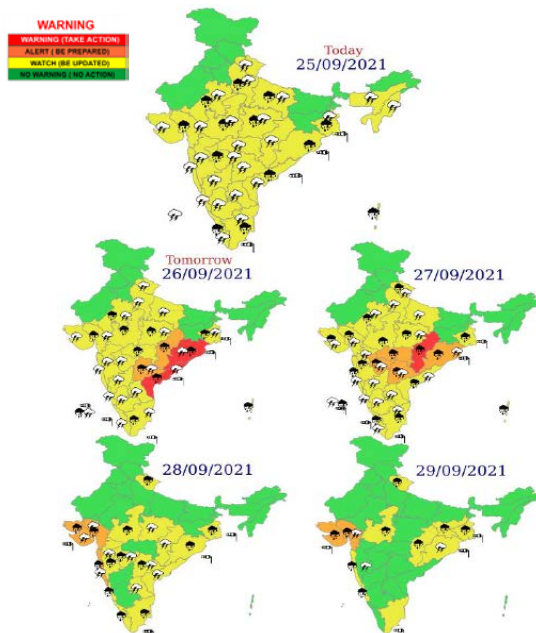

- Very Heavy/ Extremely Heavy Rainfall over south Odisha and Coastal Andhra Pradesh & Yanam on 26<sup>th</sup>; over Vidarbha, Marathwada, Telangana and south Chhattisgarh on 27<sup>th</sup>; over Gujarat State on 28<sup>th</sup> & 29<sup>th</sup> September, 2021.
- Peak storm surge of 0.5m over and above astronomical tide near Tekkali, Srikakulam, Andhra Pradesh is also expected.

## 2.0 Flood Situation and Advisories

### 2.1 Summary of Flood Situation as per CWC Flood Forecasting Network

On 25<sup>th</sup> September, 2021, 2 Stations (1 in Odisha and 1 in Uttar Pradesh) are flowing in Severe Flood Situation and 20 stations (10 in Bihar, 6 in Uttar Pradesh, 1 each in Assam, Jharkhand, NCT Delhi & West Bengal) are flowing in Above Normal Flood Situation. Inflow Forecast has been issued for 23 Barrages & Dams (4 in Andhra Pradesh, 3 each in Jharkhand, Madhya Pradesh, Telangana, & Tamilnadu, 2 each in Karnataka & Odisha and 1 each in Gujarat, Maharashtra & West Bengal).

FLOOD SITUATION SUMMARY		
PART - I: LEVEL FORECAST		
S.No.	Flood Situations	Numbers of Forecasting Sites
A	Extreme Flood Situation: (Site (s) where the previous Highest Flood Level (HFL) is exceeded or equalled)	0
B	Severe Flood Situation: (Site (s) where water level is touching or exceeding the Danger Level but below Highest Flood Level (HFL))	2
C	Above Normal Flood Situation: (Site (s) where water level is touching or exceeding the Warning Level but below Danger Level)	20
Total number of sites above Warning Level (A+B+C)		22
PART - II: INFLOW FORECAST		
Number of sites for which inflow forecasts issued: (Where Inflows are equal or exceed the specified Threshold Limit for a particular reservoir / barrage)		23

Details are given at link: [http://cwc.gov.in/sites/default/files/cfrcwcdfb-25.09.2021-2\\_5.pdf](http://cwc.gov.in/sites/default/files/cfrcwcdfb-25.09.2021-2_5.pdf)

#### 2.1.1 Flood Situation Map

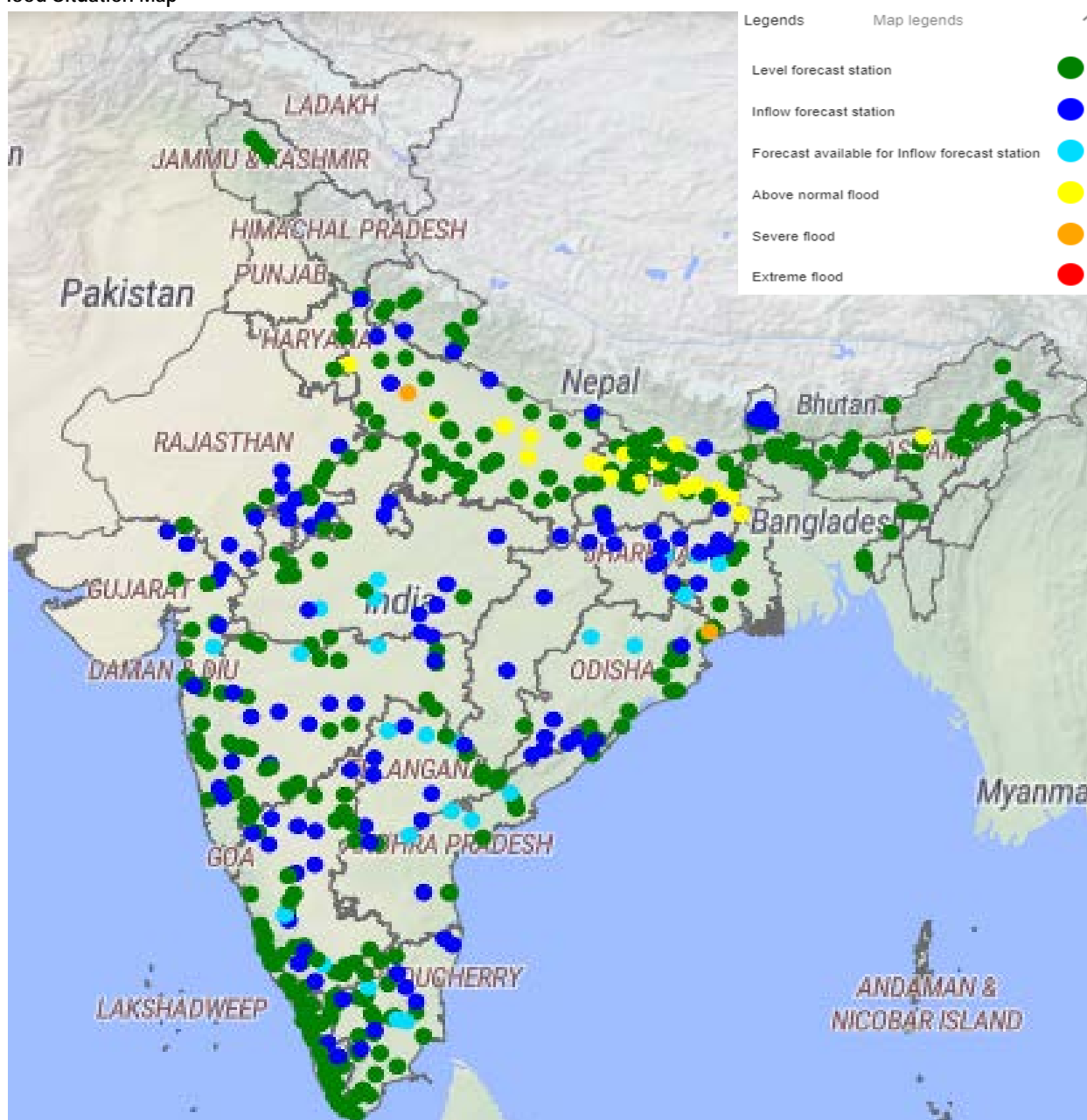

## 2.2 CWC Advisories

### 2.2.1 East Flowing rivers between Mahanadi & Godavari- Vamsdhara, Indravathi, Rushikulya, Nagavali

CWC maintained Hydrological and Flood Forecast/monitoring stations along with reservoirs in path of cyclone are shown below.

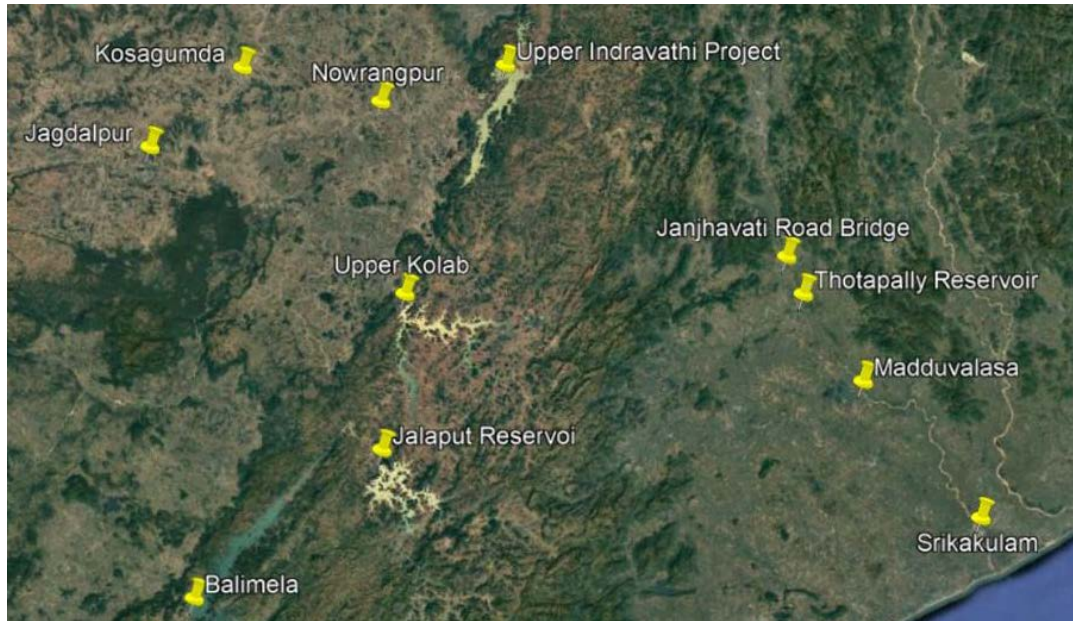

#### 2.2.1.1 Odisha

In Odisha, alert may be kept in river basins such as Godavari, Mahanadi and some east flowing rivers like Vamsdhara, Rushikulya, etc. In Mahanadi basin, Hirakud dam on Mahanadi River in Sambalpur district is 98% filled up and Rengali Dam on Baitarni river in Angul district is 92% filled up. Since storages in both these dams are high, releases may be done as per SOP after advance information to downstream areas. Alert may kept in Upper Kolab dam, Jalaput dam & Balimela dam. CWC site Mathani road bridge on Jalka river (Subernrekha basin) in Balasore district is flowing in severe flood situation with falling trend. Since Odisha has already experience an extreme rainfall event in recent past, river basins are already in saturated conditions, hence, flood situations may be in south coastal districts of Odisha. Alert may be in districts Ganjam (Bahuda, Rushikulya rivers), Kandhamal, Lalahandi, Nayagarh, Khordha, Puri (Mahanadi river), Gajapati, Rayagarha (Vamsadhara, Nagavalli rivers), Koraput (Nagavalli, Indravathi, Kolab rivers), Malangiri (Indravathi, Kolab rivers), Nabarangapur (Mahanadi, Indravathi rivers).

#### 2.2.1.2 Andra Pradesh

Alert may be kept in districts Srikakulam, Vizianagaram, Vishakhapatnam & Yanam. Water level rise is expected in rivers Sarda, Godavari, Banahadhara, Sileru etc and its tributaries. Gotta Barrage, Thottapalli project may receive increased inflows.

#### 2.2.1.3 Telangana

Alert may be kept in districts Kumaram Bheem, Mancherial, B. Kothagudam, Mahabubadi, Warangal rural & urban, Jagital, Nirmal, Nizamabad, Kamareddy, Siddipet, Jangaon. Water level rise are expected in Krishna, Godavari and its tributaries.

#### 2.2.2 Mahi Basin– Rajasthan

Heavy rainfall is forecasted in Mahi basin for next 2 days hence alert may be kept in district Bansawara. Increased inflow is expected into Mahi Bajaj Sagar dam. Since it is near to its FRL alert may be kept. Releases may be done as per SOP after informing in advance to the downstream areas.

#### 2.2.3 Ganga and its tributaries – Uttar Pradesh, Bihar, Jharkhand & West Bengal

River Yamuna at Delhi Railway Bridge in North Delhi has crossed the danger level today evening and expected to rise slowly till tomorrow morning.

Flooding situation in Ganga and its northern tributaries of Ganga in Bihar and U.P. such as Ghagra, Gandak, Burhi Gandak, Bagmati, Adhwara, Kamalabalan and Kosi have receded from severe to above normal in most of the districts.



### 3.0 Storage Position in Dams where Inflow forecast is being issued by CWC as on 25<sup>th</sup>September, 2021

Reservoirs shown in red are having gross storage capacity more than 90% and those in orange are having gross storage greater than 75%. Close watch is to be maintained at these reservoirs whenever Very Heavy Rainfall (Orange) and Extremely Heavy Rainfall (Red) warning in next 120 hours are given below:

Storage above 90%	
Storage above 75%	

QPF categories (mm)	0	0.1-10	11-25	26-37	38-50	51-75	76-100	>100
---------------------	---	--------	-------	-------	-------	-------	--------	------

#	Reservoir/Dams	River/Sub-Basin /Basin	State	US/ DS District	Rainfall situation				
					Day 1	Day 2	Day 3	Day 4	Day 5
1	NagarjunaSagar	Krishna/Lower Krishna/Krishna	AP	Nalgonda(Tel), Guntoor (AP)					
2	Srisaillam	Krishna/Lower Krishna/Krishna	AP	JogulambaGadwal(Telangana), Kurnool(AP)/ Nalgonda(Telangana), Guntoor (AP)					
3	Musi	Musi/Lower Krishna/Krishna	Tel	Nalgonda					
4	Sri Pada Yellampally	Godavari/Middle Godavari/Godavari	Tel	Mancherial/ JaishankarBhupalpally					
5	Sriramsagar Project	Godavari/Middle Godavari/Godavari	Tel	Nanded (Mah)/Nirmal (Tel)					
6	Kaddam	Kaddam/Middle Godavari/Godavari	Tel	Adilabad, Nirmal/ Mancherial					
7	Singur	Manjira/Manjira/Godavari	Tel	Medak					
8	PD Jurala	Krishna/Middle Krishna/Krishna	Tel	Raichur (Kar)/JogalambaGadwal(Telangana)					
9	Panchet	Damodar/Damodar East/ Ganga	Jhar	Dhanbad, Jamtara (Jhar)/ Puruliya, PaschimBardhaman, Bankura (WB)					
10	Getalsud	Damodar/Damodar West/Ganga & its tributaries	Jhar	Bokaro (Jharkand)					
11	Konar	Konar/Damodar West/Ganga & its tributaries	Jhar	Hazaribagh (Jharkand)					
12	Tilaiya	Barakar/ Barakar West/Ganga & its tributaries	Jhar	Koderma (Jharkand)					
13	Maithon	Barakar/ Barakar East/Ganga	Jhar	Dhanbad, Jamtara (Jhar)/ Puruliya, PaschimBardhaman, Bankura (WB)					
14	Kabini	Kabini/Kabini/Cauvery	Kar	Wayanad (Kerala)/ Mysuru (Kar)					
15	Harangi	Harangi/Harangi/Cauvery	Kar	Kodagu/Mandya					
16	Karanja	Karanja/Manjira/Godavari	Kar	Bidar (Kar), Vikarabad(Tel)/Bidar(Kar)					
17	Almatti	Krishna/Upper Krishna/Krishna	Kar	Kolhapur(Mah)/ Bagalkote(Kar)					
18	Narayanpur	Krishna/Upper Krishna/Krishna	Kar	Bagalkot, Vijayapura/ Raichur, Yaadgir					
19	KRS	Cauvery/Middle Cauvery/Cauvery	Kar	Mandya, Mysore					
20	Tungabhadra	Tungabhadra/Middle Tungabhadra/Krishna	Kar	Gadag/Bellary, Koppal, Raichur					
21	Hemavathy	Hemavathy/ Hemavathy/Cauvery	Kar	Hassan, Kodagu/Mandya, Mysore					
22	Bhadra	Bhadra/UpperTungabhadra/Krishna	Kar	Chikmagaluru/Shimoga					
23	Hidkal	Ghataprabha/Ghataprabha/Krishna	Kar	Kolhapur (Mah)/ Belgaum (Kar)					
24	Malaprabha	Malaprabha/Malaprabha/Krishna	Kar	Belgaum					
25	Warana	Warana/Upper Krishna/Krishna	Mah	Kolhapur, Sangli					
26	Koyna	Koyna/ Upper Krishna/Krishna	Mah	Satara/Kolhapur, Sangli					
27	Yeldari	Purna/Purna/Godavari	Mah	Parbhani, Hingoli					
28	Isapur	Penganga/Penganga/Godavari	Mah	Hingoli, Yavatmal/Yavatmal,Nanded					
29	Manjlegaon	Sindhphana/Middle Godavari/Godavari	Mah	Bid/Parbhani					
30	Upper WardhaProj	Wardha/Wardha/Godavari	Mah	Wardha, Amravati					
31	Veer Dam	Nira/Upper Bhima/Krishna	Mah	Pune, Satara					
32	Ujjani	Bhima/Upper Bhima/Krishna	Mah	Pune, Solapur					
33	Mula	Mula/Upper Godavari/Godavari	Mah	Ahmadnagar					
34	Totladoh	Pench/Wainganga/Godavari	Mah	Chindwara(MP)/Nagpur(Mah)					

35	Parwati	Parbati/Kalisindh/Upper Chambal	Raj	Baran (Raj)/Baran (Raj), Kota (Raj), Sheopur (MP)					
36	RanaPratapSagar	Chambal/Upper Chambal/Ganga	Raj	Neemuch(MP)/Dholpur,Kota, Bundi(Raj)					
37	Panchana	Gambhiri/Upper Chambal/Ganga	Raj	Karauli					
38	Gudha	Mejchambal/UpperChambal/Ganga	Raj	Bhilwara/Bundi					
39	Kalisindh	Kalisindh/Upper Chambal/Ganga	Raj	Jhalawar, Kota					
40	MahiBajajsagar	Mahi/Mahi B/Mahi	Raj	Ratlam(MP)/Banswara, Pratapgarh,Dungapur (Raj)					
41	SomKamlaAmba	Mahi/Mahi B/Mahi	Raj	Udaipur/Dungarpur					
42	Gambhiri	Gambhiri/Upper Chambal/Ganga	Raj	Chittorgarh					
43	Gandhi Sagar	Chambal/Upper Chambal/Ganga	MP	Mandsaur,Neemuch(MP)/Dholpur(Raj)					
44	Bargi	Narmada/Upper Narmada/Narmada	MP	Mandla, Seoni/Jabalpur, Narsimhapur					
45	Tawa	Tawa/Middle Narmada/Narmada	MP	Betul,Hoshnabad/Sehore					
46	Barna	Barna/Middle Narmada/Narmada	MP	Raisen(MP)					
47	Hathnur	Hatnur/Upper Tapi/Tapi	Mah	Burhanpur (MP)/Jalgaon(Mah)					
48	Rajghat	Betwa/Betwa/Ganga	MP	Ashoknagar(MP), Lalitpur(UP)/Shivpuri, Lalitpur(UP)					
49	Bansagar Dam	Sone./Sone/Ganga	MP	Katni, Umaria, Shahdol, Satna/ Rewa, Sidhi					
50	Upper Wainganga (Sanjay Sarovar)	Wainganga/Wainganga/Godavari	MP	Seoni/Balaghat					
51	Bhavanisagar	Bhavani/Middle Cauvery/Cauvery	TN	Palakad (Kerala), Nilgiri (TN), Coimbatore (TN)/ Erode (TN)					
52	Rengali	Brahmani River/Brahmani and Baitarni/Brahmani and Baitarni	Odisha	Deogarh/Angul, Dhenkanal					
53	Hirakud	Mahanadi River/Upper Mahanadi/Mahanadi	Odisha	JanjgirChampa, Raigarh(Chsgrh), Jharsuguda, Bargarh, Sambalpur(Odisha)/Subarnapur, Baudh, Anugul (Odisha)					
54	Nizamsagar	Manjira/Manjira/Godavari	Tel	Medak/Kamareddy					
55	Ukai	Tapi/Lower Tapi/Tapi	Guj	Nadurbar(Mah), Tapi(Guj)/ Surat (Guj)					
56	Madhuban	Damanganga/Damanganga/West Flowing Rivers from Tapi to Tadri	Guj	Valsad (Guj)/Selvasa (UT of DNH)					
57	Edamalayar	Upper Periyar/Periyar/Periyar	Ker	Coimbatore/Ernakulam					
58	Idukki	Periyar/Upper Periyar/West Flowing Rivers from Tadri to Kanyakumari	Ker	Idduki/Ernakulam					
59	Somasila	Pennar/Lower Pennar/Pennar	AP	Kadapa(AP)/Nellore(AP)					
60	Jaikwadi	Godavari/Upper Godavari/Godavari	Mah	Aurangabad, Ahmadnagar/Bid, Jalna					
61	Bango	Hasdeo/Upper Mahanadi/Mahanadi	Chtgrh	Koriya,Korba/JanjgirChampa					
62	Kadana	Mahi/Mahi B/Mahi	Guj	Banswara(Raj)/ MahiSagar, PanchMahal( Guj)					

Note- Based on above information, Project Authority may regulate the reservoirs as per standard operating manuals/ rule levels to avoid downstream flooding and upstream submergence.