

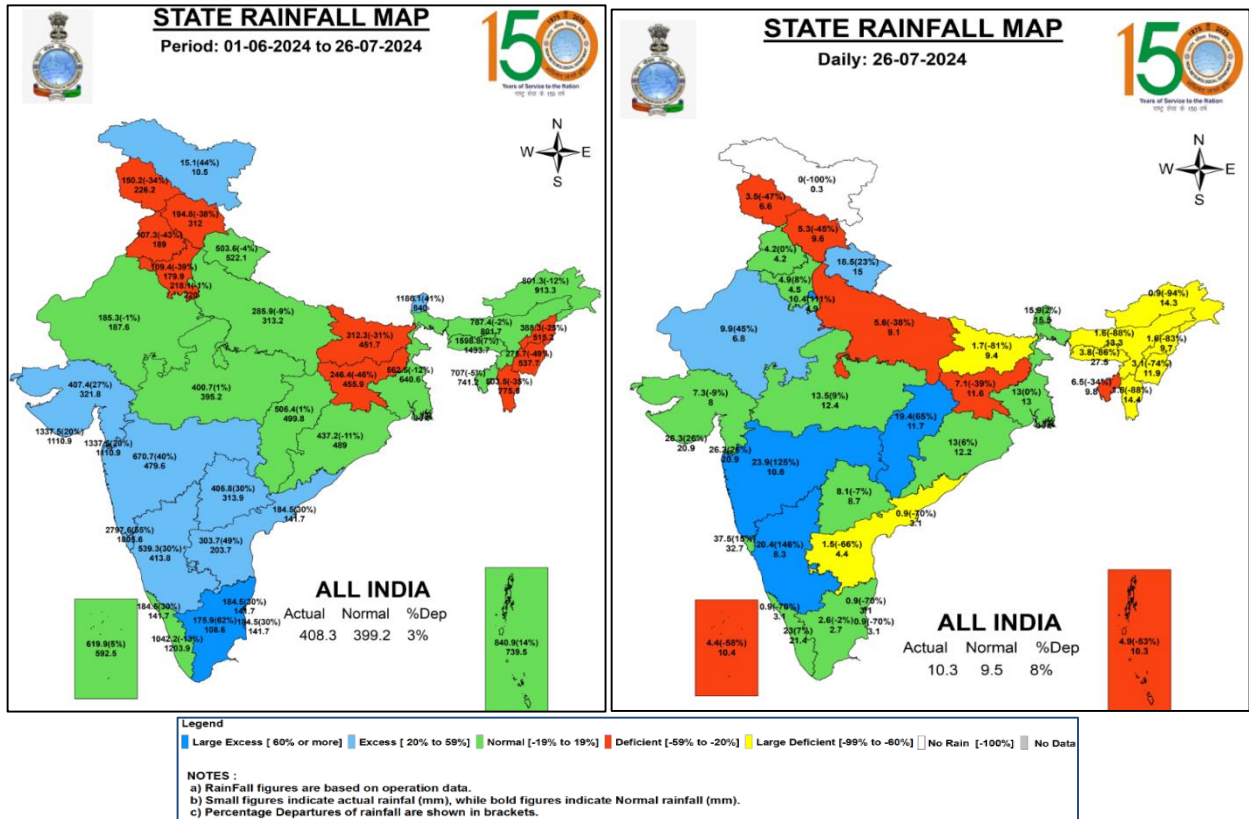

Central Water Commission  
Daily Flood Situation Report cum Advisories  
26-07-2024

1.0 Rainfall Situation

1.1 Statewise departure from normal of cumulative and daily rainfall



1.2 Rainfall forecast for next 5 days issued on 26<sup>th</sup> July 2024 (Midday) by IMD

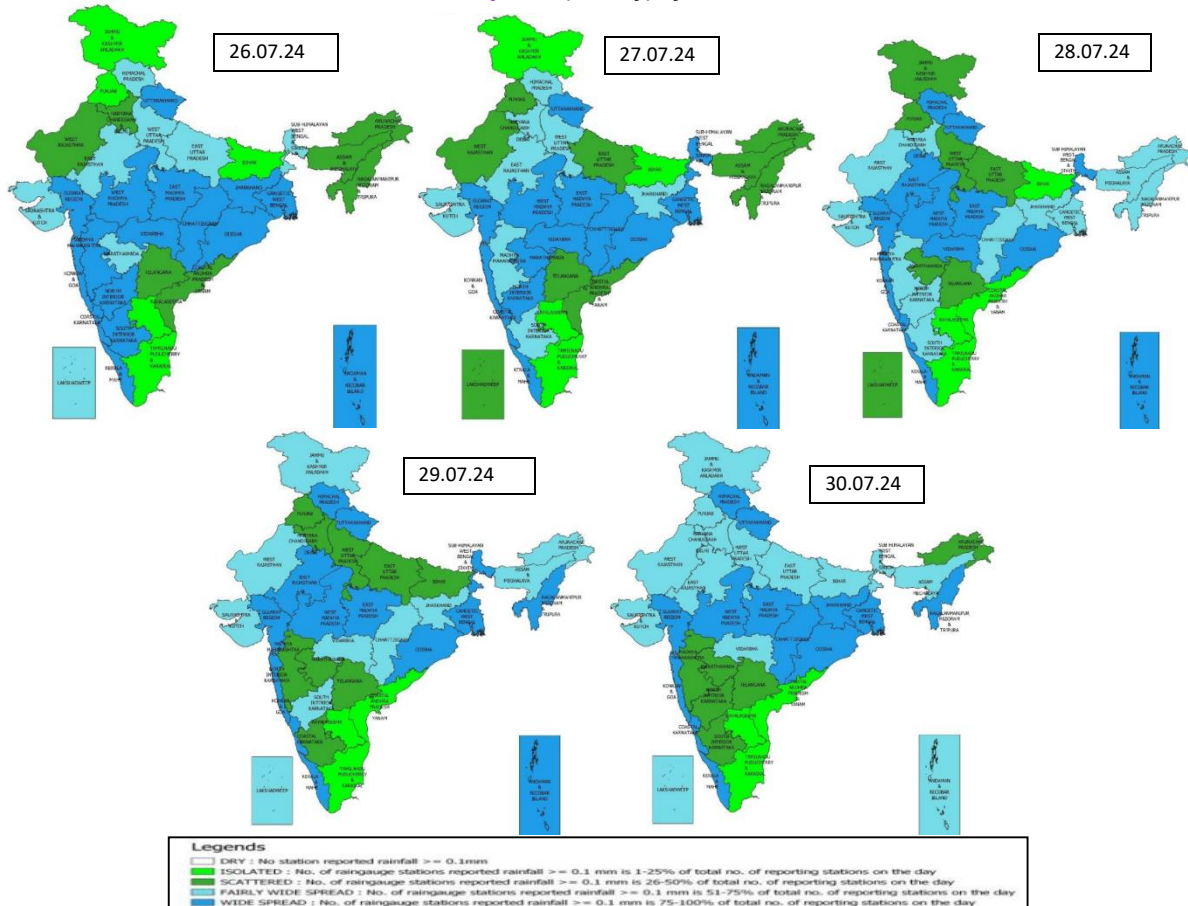

2.0 Flood Situation and Advisories

2.1 Summary of Flood Situation as per CWC Flood Forecasting Network

On 26<sup>th</sup> July 2024, 4 Stations (2 in Bihar and 1 each in Assam & Andhra Pradesh) are flowing in Severe Flood Situation, 28 stations (10 in Assam, 6 each in Bihar and Uttar Pradesh, 2 in Telangana and 1 each in Andhra Pradesh, Jharkhand, Uttarakhand & Sikkim) are flowing in Above Normal Flood Situation. Inflow Forecast has been issued for 26 Dams and barrages (12 in Karnataka, 3 in Telangana, 2 each in Andhra Pradesh, Uttar Pradesh, Tamilnadu & Uttarakhand and 1 each in Gujarat, Madhya Pradesh & Odisha).

PART - I: LEVEL FORECAST		(Total Sites - 200)		
S.No.	Flood Situations	State-wise Flood Situation	Numbers of Forecasting Sites	
A	Extreme Flood Situation: (Site (s) where the previous Highest Flood Level (HFL) is exceeded or equalled)		0	
B	Severe Flood Situation: (Site (s) where water level is touching or exceeding the Danger Level but below Highest Flood Level (HFL))	Andhra Pradesh(1), Assam(1), Bihar(2)	4	
C	Above Normal Flood Situation: (Site (s) where water level is touching or exceeding the Warning Level but below Danger Level)	Andhra Pradesh(1), Assam(10), Bihar(6), Jharkhand(1), Sikkim(1), Telangana(2), Uttar Pradesh(6), Uttarakhand(1)	28	
Total number of sites above Warning Level (A+B+C)			32	
PART - II: INFLOW FORECAST		(Total Sites - 138)		
Number of sites for which inflow forecasts issued: (Where Inflows are equal or exceed the specified Threshold Limit for a particular reservoir / barrage)		Andhra Pradesh(2), Gujarat(1), Karnataka(12), Madhya Pradesh(1), Odisha(1), Tamil Nadu(2), Telangana(3), Uttar Pradesh(2), Uttarakhand(2)	26	

Details are given at link: [https://cwc.gov.in/sites/default/files/cfrcwcdfb-26.07.2024\\_9.pdf](https://cwc.gov.in/sites/default/files/cfrcwcdfb-26.07.2024_9.pdf)  
Flood Situation Map

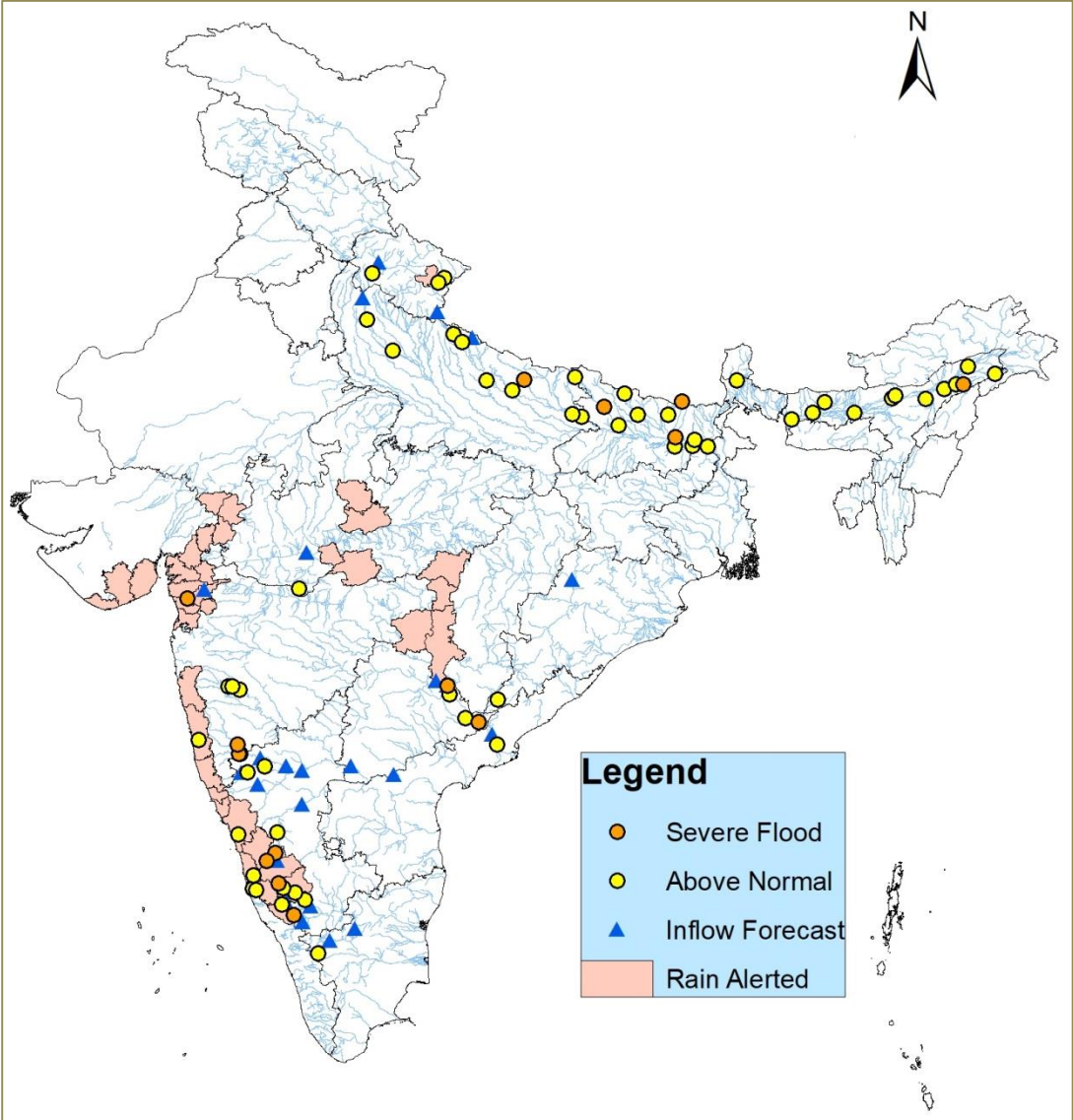



## 2.2 Flash Flood Guidance

### **24 hours Outlook for the Flash Flood Risk (FFR) till 1130 IST of 27-07-2024 :**

**Low to Moderate flash flood risk** likely over few watersheds & neighbourhoods of **Uttarakhand** Met Sub-divisions during next 24 hours.

Surface runoff/ Inundation may occur at some fully saturated soils & low-lying areas over AoC as shown in map due to expected rainfall occurrence in next 24 hours.

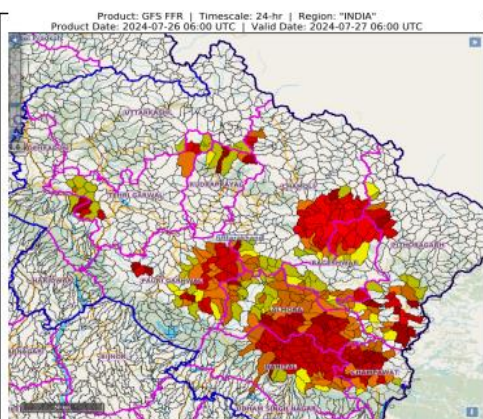

### **24 hours Outlook for the Flash Flood Risk (FFR) till 1130 IST of 27-07-2024 :**

**Low to Moderate flash flood risk** likely over few watersheds & neighbourhoods of **Telangana, Chhattisgarh, East Madhya Pradesh, Vidarbha and West Madhya Pradesh** Met Sub-divisions during next 24 hours.

Surface runoff/ Inundation may occur at some fully saturated soils & low-lying areas over AoC as shown in map due to expected rainfall occurrence in next 24 hours.

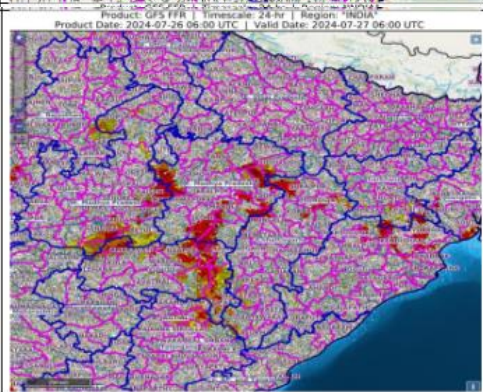

### **24 hours Outlook for the Flash Flood Risk (FFR) till 1130 IST of 27-07-2024 :**

**Low to Moderate flash flood risk** likely over few watersheds & neighbourhoods of **Coastal Karnataka, NI Karnataka, SI Karnataka, Telangana, Madhya Maharashtra and Konkan & Goa** Met Sub-divisions during next 24 hours.

Surface runoff/ Inundation may occur at some fully saturated soils & low-lying areas over AoC as shown in map due to expected rainfall occurrence in next 24 hours.

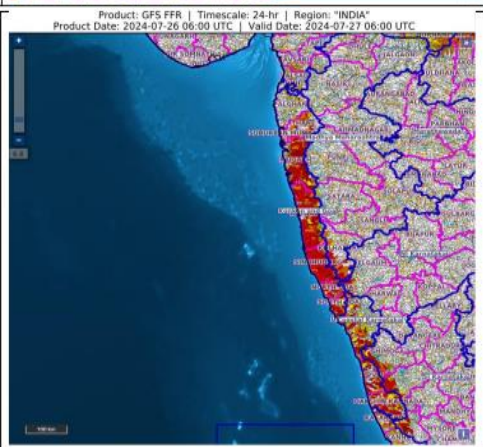

### **24 hours Flash Flood Risk Outlook till 0600 UTC of 27.07.2024:**

**Low to Moderate flash flood risk** likely over few watersheds & neighbourhoods of **Nepal** during next 24 hours.

Surface runoff/ Inundation may occur at some fully saturated soils & low-lying areas over AoC as shown in map due to expected rainfall occurrence in next 24 hours.

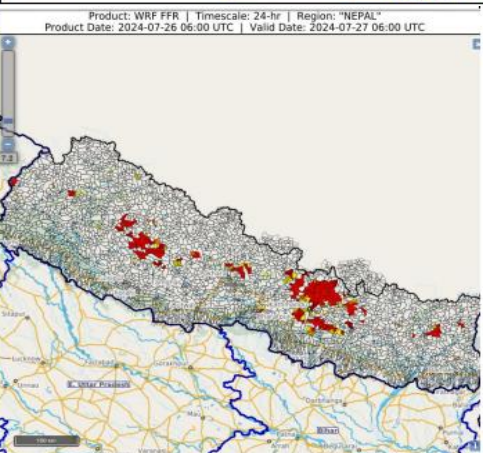

## 2.3 CWC Advisories

### Main Synoptic Feature and Rainfall (as per IMD)

- Under the influence of the cyclonic circulation over Gangetic West Bengal & adjoining Bangladesh a Low-Pressure Area has formed over North Bay of Bengal and adjoining Coastal areas of Bangladesh and Gangetic West Bengal. Associated cyclonic circulation extends upto 7.6 km above mean sea level tilting southwestwards with height. It is likely to move westnorthwestwards across Gangetic West Bengal & Jharkhand during next 2 days.
  - The Monsoon trough is active and lies near to its normal position. It is likely to continue to remain near to its normal position during next 4-5 days.
  - The shear zone lies along 18°N over Indian region in middle & upper tropospheric levels tilting southwards with height.
  - The off-shore trough at mean sea level runs along west coast from South Gujarat to north Kerala coasts.
- Isolated extremely heavy rainfall very likely over Konkan & Goa, Gujarat Region on 26th; Ghat areas of Madhya Maharashtra on 26th & 27th July.
  - Very heavy rainfall very likely at isolated places over Madhya Pradesh, Chhattisgarh on 26th & 27th; Vidarbha on 27th; Konkan & Goa on 27th & 28th; Madhya Maharashtra on 28th; Saurashtra & Kutch on 26th, 28th & 29th; Gujarat Region during 27th – 29th July.
  - Very heavy rainfall very likely at isolated places over Coastal & South Interior Karnataka on 26th & 27th July
  - Very heavy rainfall very likely at isolated places over Jharkhand on 26th; Odisha on 26th & 30th July

### Maharashtra

Heavy surface flow and flood situations are expected to continue in Upper Bhima, Bav, Ulhas, Vaitarna, Kajvi, Panchganga, Damanganga, Vashisti and other small rivers in districts **Pune, Mumbai, Satara, Kolhapur, Sindhudurg, Raigad, Sindhudurg, Nashik** for next 2 days. Water level rise is also expected in rivers Tapi and Damanganga, Pravara, Penganga, Wardha, Wainganga for next 24 hrs. Current flood situation in the state as per CWC network is as follows:

CWC Site	River	District	Flood Type	Trend in Water Level
Terwad(Seasonal)	Panchganga	Kolhapur	Severe	Rising
Nandre	Yerala	Sangli	Severe	Rising
Kurundwad	Krishna	Kolhapur	Above Normal	Rising
Nivali	Bav	Ratnagiri	Above Normal	Falling
Dhond	Bhima	Pune	Above Normal	Falling
Paragaon	Bhima	Pune	Above Normal	Falling

Increased inflows (more than threshold IF as fixed by CWC) is expected into projects such as Ujjaini, Veer, Koyna dams and other projects located in above said districts for next 2 days. Projects may be operated as per SOP and releases may be done after informing downstream areas.

### Gujarat

Due to very heavy rainfall in Gujarat and Saurashtra region, water level rise and flood like situations are expected in Vishwamitry, Purna, Ambia, Mindhola, Kaveri, Damanganga, lower Tapi and Narmada and it's tributaries for next 2 days. Water level rise and flood like situations are also expected in rivers such as Vatru, Hiran, Bhadar, Sani, Ozat, Madhuwati, Saraswati, Machhundri for next 2 days. Increased inflow is expected into projects such as Kadana, Madhuban, Ukai, SS dam, Kadana, Panam, Shetrunji and Bhadar projects. Dams may be operated as per SOP and releases may be done after informing downstream regions. Current flood situation in the state as per CWC network is as follows:

CWC Site	River	District	Flood Type	Trend in Water Level
Mahuwa	Purna	Surat	Severe	Falling

#### Karnataka and Andhra Pradesh

Increased water levels are expected in Hemavathy, Ghataprabha, Kabini, Harangi, Shambhavi, Swarna, Sharavati, Haladi, Aghanashini, Netravathi, Sita, Varada, Gurgur, Upper Tunga, Mandovi, Zuari and small rivers in Dakshin Kannada, Udupi, Uttara Kannada, Shimoga, Chikmagalur, Kodagu, North and South Goa districts for next 2 days. Above threshold inflows are expected into projects such as Tungabhadra, Bhadra, Harangi, Hidkal, Krishnarajasagar, Kabini, Hemavathy, Almatti, Krishnarajasagar, Narayanapur, Linganamakki for next 2 days. All the said projects may be operated as per SOP releases may be done after informing downstream areas.

Increased inflows are expected into Srisailem project in coming 2 days and hence necessary precautions may be taken; releases may be planned as per SOP after informing downstream areas.

CWC Site	River	District	Flood Type	Trend in Water Level
Mahishi	Tunga	Shimoga	Severe	Rising
Bettadamane	Hemavathi	Chikmagalur	Severe	Rising
Kollegal	Cauvery	Chamrajnagar	Severe	Rising
Gokak Falls	Ghataprabha	Belgaum	Above Normal	Rising
Mudhol	Ghataprabha	Bagalkot	Above Normal	Rising
Kuppelur	Kumudavati	Haveri	Above Normal	Rising
Yennehole	Swarna	Udupi	Above Normal	Rising
Addoor	Gurgur	Dakshin Kannada	Above Normal	Rising
Bantwal	Netravathi	Dakshin Kannada	Above Normal	Rising
Mukodlu	Harangi	Kodagu	Above Normal	Rising
Chunchunakatte	Cauvery	Mysore	Above Normal	Rising
Akkihebbel	Cauvery	Mandya	Above Normal	Rising
M.H. Halli	Hemavathi	Hassan	Above Normal	Steady
Shimoga	Tunga	Shimoga	Above Normal	Falling
Sakleshpur	Hemavathi	Hassan	Above Normal	Falling
Santeguli	Aghanashini	Uttar Kanada	Above Normal	Falling

CWC Site	River	District	Flood Type	Trend in Water Level
Kunavaram	Godavari	AlluriSitharama	Severe	Steady
Dowlaiswaram	Godavari	East Godavari	Above Normal	Steady

#### Assam

Current flood situation in the state as per CWC network is as follows:

CWC Site	River	District	Flood Type	Trend in Water Level
Nanglamoraghat	Desang	Sivasagar	Severe	Falling
Numaligarh	Dhansiri(S)	Golaghat	Above Normal	Rising

Beki Rd Bridge	Beki	Barpeta	Above Normal	Rising
Sivasagar	Dikhow	Sivasagar	Above Normal	Rising
Neamatighat	Brahmaputra	Jorhat	Above Normal	Steady
Guwahati DC Court	Brahmaputra	Kamrup	Above Normal	Steady
Goalpara	Brahmaputra	Goalpara	Above Normal	Steady
Dhubri	Brahmaputra	Dhubri	Above Normal	Steady
Margherita	Buridehing	Tinsukia	Above Normal	Steady
Dibrugarh	Brahmaputra	Dibrugarh	Above Normal	Falling
NT Rd Xing JiaBharali	Jiabharali	Sonitpur	Above Normal	Falling
Tezpur	Brahmaputra	Sonitpur	Above Normal	Falling

## Sikkim

Current flood situation in the state as per CWC network is as follows:

CWC Site	River	District	Flood Type	Trend in Water Level
Melli	Teesta	Namchi	Above Normal	Falling

## Uttarakhand

Water level is expected to rise in Alaknanda and its tributaries for next 24 hrs. Current flood situation in the state as per CWC network is as follows:

CWC Site	River	District	Flood Type	Trend in Water Level
Bangapani(Munsyari)	Gauri Ganga	Pithoragarh	Above Normal	Rising
Haridwar(DudhiaBandh)	Ganga	Haridwar	Above Normal	Rising
Rishikesh	Ganga	Dehradun	Above Normal	Rising
Thal	Ramganga	Pithoragarh	Above Normal	Falling

## Bihar

Current flood situation in the state as per CWC network is as follows:

CWC Site	River	District	Flood Type	Trend in Water Level
Birpur	Kosi	Supaul	Severe	Rising
Dumariaghat	Gandak	Gopalganj	Severe	Steady
Baltara	Kosi	Khagaria	Severe	Steady
Benibad	Bagmati	Muzaffarpur	Above Normal	Steady
Darauli	Ghagra	Siwan	Above Normal	Steady
Basua	Kosi	Supaul	Above Normal	Steady
Kursela	Kosi	Katihar	Above Normal	Steady
Sultanganj	Ganga	Bhagalpur	Above Normal	Steady
Kahalgaon	Ganga	Bhagalpur	Above Normal	Steady
Lalganj	Gandak	Vaishali	Above Normal	Falling
Azmabad	Ganga	Bhagalpur	Above Normal	Falling



## Uttar Pradesh

Current flood situation in the state as per CWC network is as follows:

CWC Site	River	District	Flood Type	Trend in Water Level
Chandradeepghat	Kwano	Gonda	Severe	Falling
Khadda	Gandak	Kushi Nagar	Above Normal	Rising
Shardanagar	Sarda	Kheri	Above Normal	Rising
Garhmukteshwar	Ganga	Hapur	Above Normal	Steady
Ayodhya	Ghagra	Ayodhya	Above Normal	Steady
Turtipar	Ghagra	Ballia	Above Normal	Steady
Elginbridge	Ghaghra	Barabanki	Above Normal	Steady
Paliakalan	Sarda	Kheri	Above Normal	Steady
Kachlabridge	Ganga	Budaun	Above Normal	Falling

## Telangana

In Telangana Water level rise is expected in Indravathi, Sabari, and in rivers of lower Godavari and in lower main stem for next 24 hrs. Current flood situation in the state as per CWC network is as follows:

CWC Site	River	District	Flood Type	Trend in Water Level
Perur	Godavari	Mulugu	Severe	Rising
Kunavaram	Godavari	AlluriSitharama	Severe	Steady
Eturunugram	Godavari	Mulugu	Above Normal	Rising
Bhadrachalam	Godavari	Bhadradri	Above Normal	Rising
Dowlaiswaram	Godavari	East Godavari	Above Normal	Steady

## Madhya Pradesh and Jharkhand

Current flood situation in the state as per CWC network is as follows:

CWC Site	River	District	Flood Type	Trend in Water Level
Sahibganj	Ganga	Sahibganj	Above Normal	Steady
Burhanpur	Tapi	Rajgarh	Above Normal	Falling

## Kerala and Tamilnadu

Water level rise is expected in rivers Bharathapuzha, Chalakudi, periyar and its tributaries for next 24 hrs. Increased inflow is continuing in Mettur project, and will continue for next 2 days hence releases may be planned as per SOP to avoid unexpected occurrences. Current flood situation in the state as per CWC network is as follows:

CWC Site	River	District	Flood Type	Trend in Water Level
Kottathara	Bhavani	Palghat	Above Normal	Rising

### 3.0 Advisory Flood Forecast for next 7-days in Table form

The flood situational Flood Forecasting Stations likely to be above warning level for next 7 days

S.No	Station	River	District	State	27-07-2024	28-07-2024	29-07-2024	30-07-2024	31-07-2024	1/8/2024	2/8/2024
1	Annapurna ghat	Barak	Cachar	Assam	N	N	N	E	E	E	E
2	Matijuri	Katakhal	Hailakandi	Assam	N	N	N	N	N	S	E
3	Badarpur ghat	Barak	Karimganj	Assam	N	N	N	S	E	E	E
4	Karimganj	Kushiyara	Karimganj	Assam	N	N	N	S	E	E	E
5	Benibad	Bagmati	Muzaffarpur	Bihar	S	S	S	S	S	E	E
6	Akhuapada	Baitarani	Bhadrak	Odisha	N	N	AN	S	S	S	S
7	Nanglamoraghat	Desang	Sivsagar	Assam	S	N	N	N	AN	AN	N
8	Neamatighat	Brahmaputra	Jorhat	Assam	AN	S	S	S	S	S	S
9	Tezpur	Brahmaputra	Sonitpur	Assam	AN	AN	S	S	S	S	S
10	Dhubri	Brahmaputra	Dhubri	Assam	AN	AN	AN	S	S	S	S
11	Araria	Parman	Araria	Bihar	N	N	N	AN	S	S	S
12	Baltara	Kosi	Khagaria	Bihar	S	S	S	S	S	S	S
13	Elginbridge	Ghagra	Barabanki	Uttar pradesh	AN	AN	AN	AN	AN	AN	S
14	Dumariaghat	Gandak	Gopalganj	Bihar	S	S	S	S	S	S	S
15	Dheng bridge	Bagmati	Sitamarhi	Bihar	AN	AN	AN	AN	AN	S	S
16	Runisaidpur	Bagmati	Muzaffarpur	Bihar	N	N	AN	AN	AN	S	S
17	Kunavaram	Godavari	Alluri sitharama raju	Andhra pradesh	S	S	AN	AN	N	AN	AN
18	Kailashahar gdsq site	Manu	Unakoti	Tripura	N	N	N	N	N	AN	AN
19	Badatighat	Subansiri	Lakhimpur	Assam	N	AN	AN	AN	AN	AN	AN
20	Beki road bridge	Beki	Barpeta	Assam	AN	AN	AN	AN	AN	AN	AN
21	Dibrugarh	Brahmaputra	Dibrugarh	Assam	AN	AN	AN	AN	AN	AN	AN
22	Goalpara	Brahmaputra	Goalpara	Assam	AN	N	AN	AN	AN	AN	AN
23	Guwahati(d.c.court)	Brahmaputra	Kamrup	Assam	N	N	AN	AN	AN	AN	AN
24	Nt road crossing jia-bharali	Jiabharali	Sonitpur	Assam	AN	AN	AN	AN	AN	AN	AN
25	Numaligarh	Dhansiri (south)	Golaghat	Assam	AN	AN	AN	AN	AN	AN	AN
26	Sivasagar	Dikhow	Sivsagar	Assam	AN	AN	AN	AN	AN	AN	AN
27	Passighat	Siang	East siang	Arunachal pradesh	N	AN	AN	AN	N	N	N



28	Ankinghat	Ganga	Kanpur nagar	Uttar pradesh	N	N	N	N	N	AN	AN
29	Ayodhya	Ghagra	Ayodhya	Uttar pradesh	AN	AN	AN	AN	AN	AN	AN
30	Basua	Kosi	Supaul	Bihar	AN	AN	AN	AN	AN	AN	AN
31	Birdghat	Rapti	Gorakhpur	Uttar pradesh	N	N	N	N	N	AN	AN
32	Dabri	Ramganga	Shahjhanpur	Uttar pradesh	N	N	N	N	N	AN	AN
33	Darauli	Ghagra	Siwan	Bihar	AN	AN	AN	AN	AN	AN	N
34	Dhengraghat	Mahananda	Purnia	Bihar	N	N	AN	AN	AN	AN	AN
35	Fatehgarh	Ganga	Farrukhabad	Uttar pradesh	AN	AN	AN	AN	AN	AN	AN
36	Garhmukteshwar	Ganga	Hapur	Uttar pradesh	AN	N	N	N	N	N	N
37	Jhawa	Mahananda	Katihar	Bihar	N	N	N	N	AN	AN	AN
38	Kachhlabridge	Ganga	Budaun	Uttar pradesh	AN	AN	AN	AN	AN	AN	AN
39	Kahalgaon	Ganga	Bhagalpur	Bihar	AN	N	N	N	N	N	N
40	Khadda	Gandak	Kushinagar	Uttar pradesh	AN	AN	AN	AN	AN	AN	AN
41	Kursela	Kosi	Katihar	Bihar	AN	AN	N	N	N	N	N
42	Rewaghat	Gandak	Muzaffarpur	Bihar	N	N	N	N	AN	AN	AN
43	Sahibganj	Ganga	Sahibganj	Jharkhand	AN	N	N	N	N	N	N
44	Turtipar	Ghagra	Ballia	Uttar pradesh	AN	AN	AN	AN	AN	AN	AN
45	Moradabad	Ramganga	Moradabad	Uttar pradesh	N	N	N	N	AN	AN	AN
46	Bhadrachalam	Godavari	Bhadradri	Telangana	AN	AN	N	N	N	N	N
47	Dummagudem	Godavari	Bhadradri	Telangana	AN	N	N	N	N	N	N
48	Eturunagaram	Godavari	Mulugu	Telangana	AN	N	N	N	N	N	N
49	Chinturu (tallagudem_kummuru)	Sabri	Alluri sitharama raju	Andhra pradesh	AN	N	N	N	N	N	N
50	Dowlaiswaram (state govt site)	Godavari	East godavari	Andhra pradesh	AN	AN	AN	N	N	N	N
51	Arjunwad (seasonal)	Krishna	Kolhapur	Maharashtra	AN	N	N	N	N	N	N
52	Mandla	Narmada	Mandla	Madhya pradesh	N	N	N	N	N	N	AN
53	Golokganj	Sankosh	Dhubri	Assam	N	N	AN	AN	AN	AN	AN

54	Jaldhaka nh-31	Jaldhaka	Jalpaiguri	West bengal	N	AN	AN	N	AN	AN	AN
55	Melli	Teesta	Namchi	Sikkim	AN	N	N	N	N	N	N

**Abbreviation:** **N:** Normal Flood Situation, **AN:** Above Normal Flood Situation, **S:** Severe Flood Situation, **E:** Extreme Flood Situation

For more details, please visit <https://ffs.india-water.gov.in/> for flood forecast monitoring & short range flood forecast and <https://aff.india water.gov.in/> for medium range flood forecast.

Extreme Flood Situation: (Site (s) where the previous Highest Flood Level (HFL) is exceeded or equalled).

Severe Flood Situation: (Site (s) where water level is touching or exceeding the Danger Level but below Highest Flood Level (HFL)).

Above Normal Flood Situation: (Site (s) where water level is touching or exceeding the Warning Level but below Danger Level).

#### 4.0 Storage Position in Dams where Inflow forecast is being issued by CWC as on 26<sup>th</sup> July 2024

Storage above 85%	
Storage above 60%	

QPF categories (mm)	0	0.1-10	11-25	26-37	38-50	51-75	76-100	>100
---------------------	---	--------	-------	-------	-------	-------	--------	------

Sl.No.	Reservoir/Dams	River/Sub-Basin /Basin	State	US/DS District	Rainfall situation				
					Day1	Day2	Day3	Day4	Day 5
1	Thottapalli Reservoir	Nagavali/Nagavali&Others/ERF (Mahanadi to Pennar)	Andhra Pradesh	Vizianagaram					
2	Madduvalasa Reservoir	Nagavali/Nagavali&Others/ERF(Mahanadi to Pennar)	Andhra Pradesh	Vizianagaram					
3	Gotta Barrage	Vamsadhara/Vamsadhara/EFM(Mahanadi to Pennar)	Andhra Pradesh	Srikakulam					
4	Prakasam Barrage	Krishna/Lower Krishna/ Krishna	Andhra Pradesh	Krishna/ Guntur					
5	Singatalur Barrage	Tungabhadra/Upper Tungabhadra/Krishna	Karnataka	Gadag					
6	Kabini Reservoir	Kabini/Middle Cauvery/Cauvery	Karnataka	Mysore					
7	Harangi Reservoir	Harangi/Upper Cauvery/Cauvery	Karnataka	Kodagu					
8	Almatti Reservoir	Krishna/Upper Krishna/Krishna	Karnataka	Bagalkot					
9	Tungabhadra Dam	Tungabhadra/Upper Tungabhadra/Krishna	Karnataka	Ballari					
10	Bhadra Reservoir	Bhadra/Upper Tungabhadra/Krishna	Karnataka	Chikamagaluru					
11	Hidkal Dam	Ghataprabha/Upper krishna/Krishna	Karnataka	Belgaum					
12	Narayanpur Reservoir	Krishna/Upper krishna/Krishna	Karnataka	Bagalkot					
13	Hemavathy Reservoir	Hemavathy/Upper Cauvery/Cauvery	Karnataka	Hassan					
14	Krishnarajasagar Reservoir	Cauvery/Middle Cauvery/Cauvery	Karnataka	Mandya					
15	NMD Weir	Godavari/Upper Godavari/Godavari	Maharashtra	Nasik/Ahmednagar					

16	Warna dam	Warna/Upper Krishna/Krishna	Maharashtra	Kolhapur					
17	Totladoh Project	Pench/Wainganga/Godavary	Maharashtra	Nagpur					
18	Veer Dam	Nira/Upper Bhima/Krishna	Maharashtra	Satara					
19	Koyna Dam	Koyna/Upper Krishna/Krishna	Maharashtra	Satara					
20	Hathnur Dam	Tapi/Middle Tapi/Tapi Basin	Maharashtra	Jalgaon					
21	Upper Wardha Project	Wardha/Wardha/Godavari Basin	Maharashtra	Amaravati					
22	Rana Pratap Sagar	Chambal/Upper Chambal/Ganga	Rajasthan	Neemuch(MP)/Dholpur,Kota, Bundi(Raj)					
23	Kota Barrage	Chambal/Upper Chambal/Ganga	Rajasthan	Neemuch (MP)/Dholpur, Kota, Bundi(Raj)					
24	Panchana Dam	Chambal/Middle Yamuna/Ganga	Rajasthan	Karauli					
25	Kaddam Dam	Kaddamvagu/Pranhita & Others/Godavari Basin	Telangana	Adilabad					
26	Musi Dam	Musi/Lower Krishna/Krishna	Telangana	Nalgonda					
27	Sripada Yellampally Project	Godavari/ Pranhita & Others/Godavari Basin	Telangana	Karimnagar					
28	Ichari Dam	Tons/Upper Yamuna/Ganga	Uttarakhand	Dehradun					

Note- Based on above information, Project Authority may regulate the reservoirs as per standard operating manuals/ rule levels to avoid downstream flooding and upstream submergence