

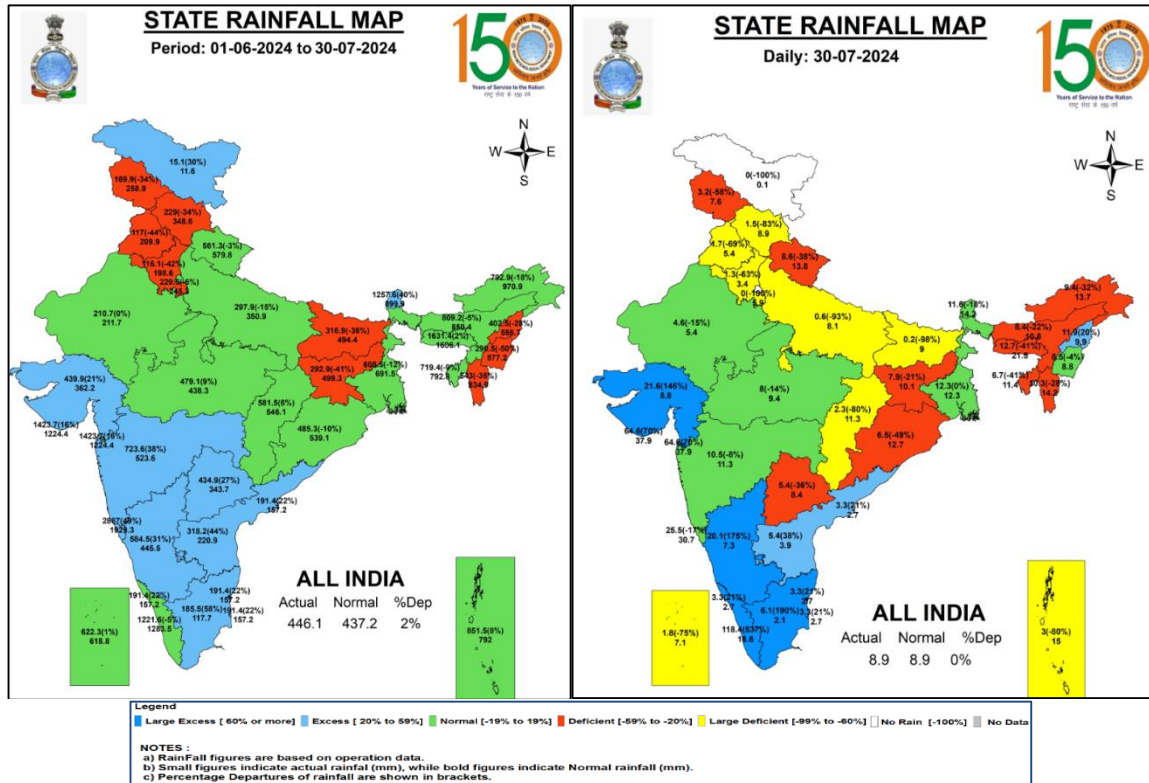

Central Water Commission  
Daily Flood Situation Report cum Advisories  
30-07-2024

1.0 Rainfall Situation

1.1 Statewise departure from normal of cumulative and daily rainfall



1.2 Rainfall forecast for next 5 days issued on 30<sup>th</sup> July 2024 (Midday) by IMD

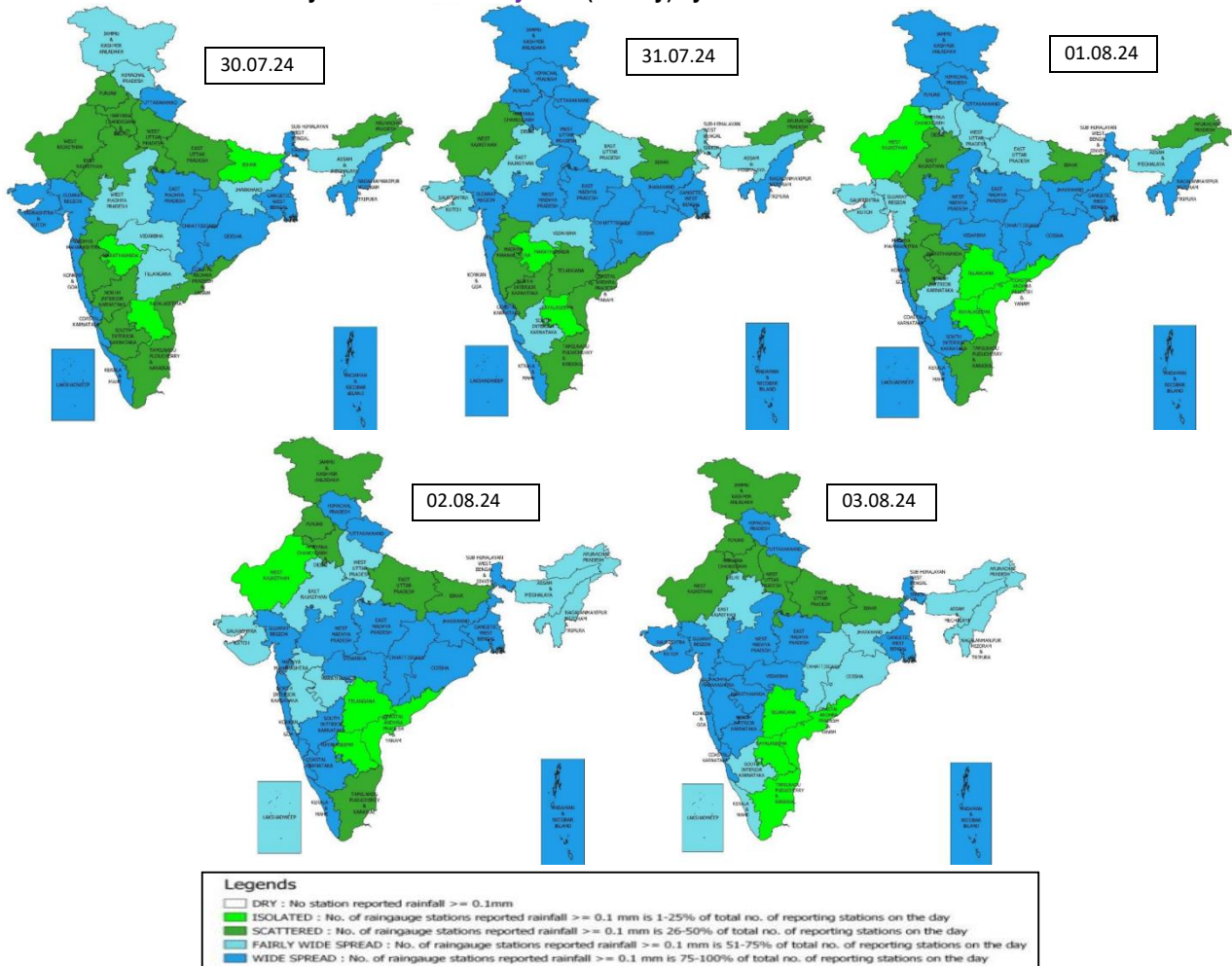

2.0 Flood Situation and Advisories

2.1 Summary of Flood Situation as per CWC Flood Forecasting Network

On 30<sup>th</sup> July 2024, 6 Stations (3 in Bihar and 1 each in Andhra Pradesh, Kerala & Uttar Pradesh) are flowing in Severe Flood Situation, 21 stations (6 in Uttar Pradesh, 5 in Assam, 3 in Bihar, 2 in Andhra Pradesh and 1 each in Kerala, Maharashtra, Odisha, Telangana & West Bengal) are flowing in Above Normal Flood Situation. Inflow Forecast has been issued for 28 Dams and barrages (12 in Karnataka, 3 each in Andhra Pradesh, Telangana & Uttar Pradesh, 2 in Kerala and 1 each in Gujarat, Odisha, Madhya Pradesh, Uttarakhand & Maharashtra).

PART - I: LEVEL FORECAST		(Total Sites - 200)		
S.No.	Flood Situations	State-wise Flood Situation	Numbers of Forecasting Sites	
A	Extreme Flood Situation: (Site (s) where the previous Highest Flood Level (HFL) is exceeded or equalled)		0	
B	Severe Flood Situation: (Site (s) where water level is touching or exceeding the Danger Level but below Highest Flood Level (HFL))	Andhra Pradesh(1), Bihar(3), Kerala(1), Uttar Pradesh(1)	6	
C	Above Normal Flood Situation: (Site (s) where water level is touching or exceeding the Warning Level but below Danger Level)	Andhra Pradesh(2), Assam(5), Bihar(3), Kerala(1), Maharashtra(1), Odisha(1), Telangana(1), Uttar Pradesh(6), West Bengal(1)	21	
Total number of sites above Warning Level ( A+B+C)			27	
PART - II: INFLOW FORECAST		(Total Sites - 138)		
Number of sites for which inflow forecasts issued: (Where Inflows are equal or exceed the specified Threshold Limit for a particular reservoir / barrage)		Andhra Pradesh(3), Gujarat(1), Karnataka(12), Kerala(2), Madhya Pradesh(1), Maharashtra(1), Odisha(1), Telangana(3), Uttar Pradesh(3), Uttarakhand(1)	28	

Details are given at link:[https://cwc.gov.in/sites/default/files/cfcrwcdfb30.07.2024\\_6.pdf](https://cwc.gov.in/sites/default/files/cfcrwcdfb30.07.2024_6.pdf)  
Flood Situation Map

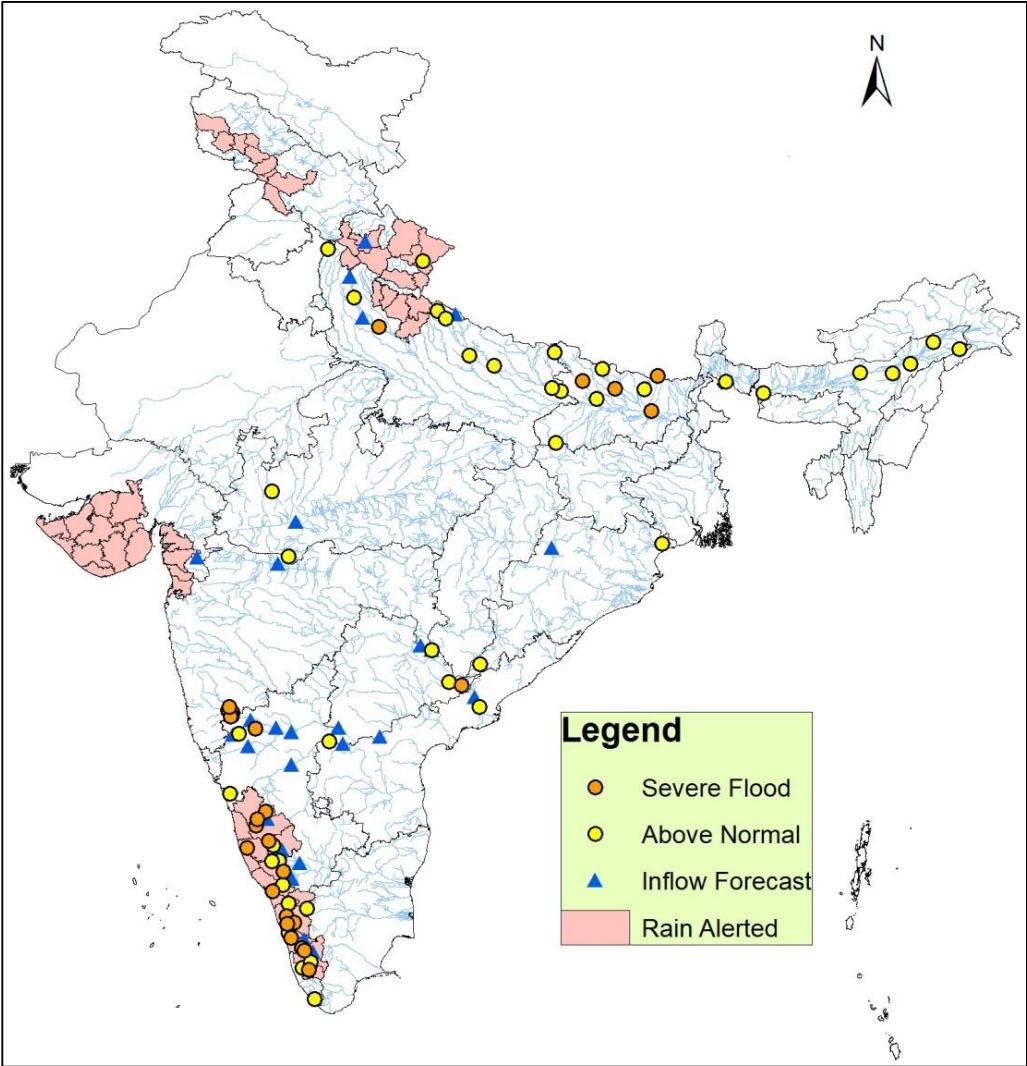



## 2.2 Flash Flood Guidance

### **24 hours Outlook for the Flash Flood Risk (FFR) till 1130 IST of 31-07-2024 :**

**Low to Moderate flash flood risk** likely over few watersheds & neighbourhoods of **Uttarakhand** Met Sub-divisions during next 24 hours.

Surface runoff/ Inundation may occur at some fully saturated soils & low-lying areas over AoC as shown in map due to expected rainfall occurrence in next 24 hours.

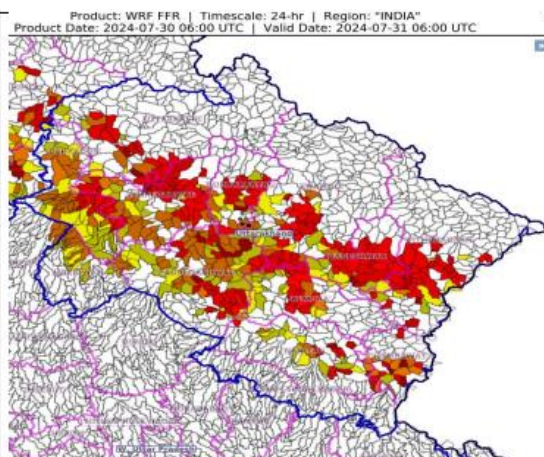

### **24 hours Outlook for the Flash Flood Risk (FFR) till 1130 IST of 31-07-2024 :**

**Low to Moderate flash flood risk** likely over few watersheds & neighbourhoods of **Coastal Karnataka** adjoining southern parts of **Konkan & Goa** and northern parts of **Kerala & Mahe** Met Sub-divisions during next 24 hours.

Surface runoff/ Inundation may occur at some fully saturated soils & low-lying areas over AoC as shown in map due to expected rainfall occurrence in next 24 hours.

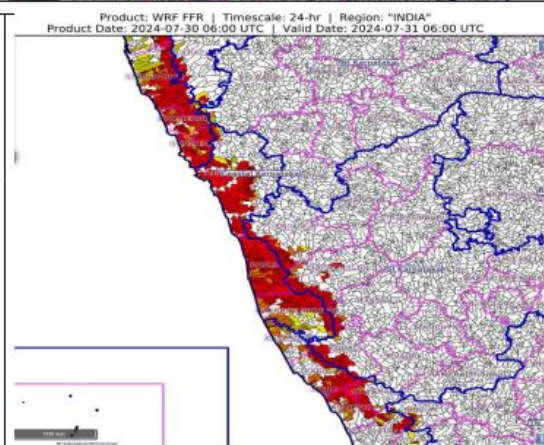

## 2.3 CWC Advisories

### **Synoptic Features and Rainfall Forecast (As per IMD)**

- The Monsoon trough is active and south of its normal position at mean sea level. It is likely to shift gradually northwards during next 4-5 days.
  - A cyclonic circulation over Jharkhand & neighbourhood in lower & middle tropospheric levels tilting southwards with height.
  - The off-shore trough at mean sea level now runs along South Gujarat to Kerala coast.
  - A cyclonic circulation lies over northeast Arabian Sea and adjoining Saurashtra in lower & middle tropospheric levels tilting southwards with height.
1. Isolated extremely heavy rainfall very likely over Tamil Nadu, Puducherry & Karaikal, Kerala & Mahe on 30th July; Coastal & South Interior Karnataka on 30th & 31st July.
  2. Very heavy rainfall very likely at isolated places over Tamil Nadu, Puducherry & Karaikal, Kerala & Mahe on 31st July & 01st August; Coastal & South Interior Karnataka on 01st August.
  3. Isolated extremely heavy rainfall very likely over Madhya Maharashtra during 01st-03rd August.
  4. Very heavy rainfall very likely at isolated places over Konkan & Goa during 30th July - 03rd August; Madhya Maharashtra on 30th & 31st July; Gujarat State on 30th July; West Madhya Pradesh, Chhattisgarh during 01st – 03rd August; East Madhya Pradesh during 31st July – 03rd August; Vidarbha on 02nd August.
  5. Isolated very heavy rainfall also likely over Uttarakhand during 30th July – 01st August; Punjab, Haryana-Chandigarh, West Uttar Pradesh on 31st July & 01st August; over Jammu-Kashmir, Himachal Pradesh on 01st August.

6. Very heavy rainfall very likely at isolated places over Nagaland, Manipur, Mizoram & Tripura Odisha during 30th July-01st August.

## Kerala

Due to extremely heavy Rainfall in north and middle parts of Kerala and in adjoining Tamilnadu area high water levels and flood like situation exist in rivers such as Kabini, Chalakudy, Gayathri, Keecheri, Thodupuzha, Bharathapuzha, Kaliyar and Kuttyadi as per CWC network. Flood situation and high water levels are expected to continue in Kabini, Chaliyar, Gayatri, Kuttyadi, Chalakudy, Thodupuzha rivers for next 24 hrs. Water level rise and flood like situations are expected in Kabini, Valapattanam, Periyar, Pamba, Meenachil, Manimala, Achankoil rivers for next 24 hrs. Current flood situation in the state as per CWC network is as follows:

CWC Site	River	District	Flood Type	Trend in Water Level
Manakkad	Thodupuzha	Idukki	Severe	Rising
Kondazhy	Gayatri	Thrissur	Severe	Rising
Muthankera	Kabini	Waynad	Severe	Rising
Kottapuram	Keecheri	Thrissur	Severe	Steady
Pulamanthole	Pulanthodu	Palakkad	Severe	Falling
Kalampur	Kaliyar	Kozhikode	Severe	Falling
Arangali	Thrissur	Chalakudy	Severe	Rising
Kuttyadi	Kuttyadi	Kozhikode	Severe	Falling
Kalloopara	Manimala	Pathanamthitta	Above Normal	Rising
Kumbidi	Bharathapuzha	Palakkad	Severe	Rising
Kottathara	Bhavani	Palakkad	Above Normal	Falling
Palakadavu	Karuvannur	Thrissur	Above Normal	Rising
Chakkalukuth	Kudhirapuzha	Malappuram	Above Normal	Falling
Pullakkayar	Manimala	Kottayam	Above Normal	Falling
Madamon	Pamba	Pathanamthitta	Above Normal	Falling

Increased inflow is expected in Idukki, Idamalayar dams for next 24 hrs. Projects may be operated as per SOP, rule level may be maintained and releases may be done after informing downstream areas. The list of projects with more than 80% storage is as given below:

SI No.	Project	District	Storage Percentage	SI No.	Project	District	Storage Percentage
1	Madupetty	Idukki	97	8	Malankara	Idukki	85
2	Ponmudi	Idukki	86	9	Vazhani	Thrissur	95
3	Kallarkutty	Idukki	98	10	Peechi	Thrissur	85
4	Lower Periyar	Idukki	100	11	Siruvani	Palakkad	86
5	Poringalkuthu	Thrissur	94	12	Kanjirapuzha	Palakkad	83
6	Kuttyadi	Kozhikode	84	13	Meenkara	Palakkad	90
7	Banasurasagar	Wyanad	83				

## Tamil Nadu

Increased inflow is expected to continue in Mettur dam (above CWC forecast threshold) is expected for next 24 hrs. Bhavanisagar project is also expected to get increased inflow for next 24 hrs.

The list of projects with more than 80% storage is as given below:

Project	Storage Percentage
Mettur	98.03
Pechiparai	89.05
Perunchani	84.67
Krishnagiri	91.83
Sholayar	105.19
Aliyar	99.45

It is requested to maintain rule levels of projects, dams may be operated as per SOP and releases may be done after informing downstream areas and after analysing existing flood situation in the downstream parts of the rivers so that the flood wave passes undisturbed, without creating flood situations.

### Karnataka

Increased water levels are expected in Hemavathy, Ghataprabha, Kabini, Harangi, Shambhavi, Swarna, Sharavati, Haladi, Aghanashini, Netravathi, Sita, Varada, Gurpur, Upper Tunga, and small rivers in Dakshin Kannada, Udupi, Uttara Kannada, Shimoga, Chikmangallur, Kodagu, Hassan districts for next 2 days. Above threshold inflows are expected into projects such as Tungabhadra, Bhadra, Harangi, Hidkal, Krishnarajasagar, Kabini, Hemavathy, Almatti, Krishnarajasagar, Narayanapur, Linganamakki for next 2 days. All the said projects may be operated as per SOP releases may be done after informing downstream areas.

CWC Site	River	District	Flood Type	Trend in Water Level
Bantwal	Netravathi	Dakshin Kannada	Severe	Rising
Hariharapura	Tunga	Chikmagalur	Severe	Rising
Mahishi	Tunga	Shimoga	Severe	Rising
Shimoga	Tunga	Shimoga	Severe	Rising
Bettadamane	Hemavathi	Chikmagalur	Severe	Rising
Mukkodlu	Harangi	Kodagu	Severe	Rising
Kollegal	Cauvery	Chamrajnagar	Severe	Rising
Mudhol	Ghatprabha	Bagalkot	Severe	Steady
Gokak Falls	Ghatprabha	Belgaum	Severe	Falling
Sakleshpur	Hemavathi	Hassan	Above Normal	Rising
Kudige	Cauvery	Kodagu	Above Normal	Rising
M.H. Halli	Hemavathi	Hassan	Above Normal	Rising
Santeguli	Aghanashini	Uttar Kanada	Above Normal	Steady

### Gujarat

Due to very heavy rainfall in Gujarat and Saurashtra region, water level rise and flood like situations are expected in Vishwamitry, Purna, Ambia, Mindhola, Kaveri, Damanganga, Mahi, Sabarmati, Banas, lower Tapi and Narmada and its tributaries for next 2 days. Water level rise and flood like situations are also expected in rivers such as Vatr, Hiran, Bhadar, Sani, Ozat, Madhuwati, Saraswati, Machhundri for next 2 days. Increased inflow is expected into projects such as Mahi dam, Kadana, Ukai, Madhuban, Panam, Dantiwada, SS dam, Shetrunji and Bhadar projects. Dams may be operated as per SOP and releases may be done after informing downstream regions.

## Assam& West Bengal

Current flood situation in the state as per CWC network is as follows:

CWC Site	River	District	Flood Type	Trend in Water Level
Numaligarh	Dhansiri(S)	Golaghat	Above Normal	Rising
Dhubri	Brahmaputra	Dhubri	Above Normal	Steady
Neamatighat	Brahmaputra	Jorhat	Above Normal	Steady
Tezpur	Brahmaputra	Sonitpur	Above Normal	Falling
Margherita	Buridehing	Tinsukia	Above Normal	Falling
Dibrugarh	Brahmaputra	Dibrugarh	Above Normal	Falling
Mekhliganj	Teesta	Cooch Behar (WB)	Above Normal	Steady

## Uttarakhand

Current flood situation in the state as per CWC network is as follows:

CWC Site	River	District	Flood Type	Trend in Water Level
Thal	Ramganga	Pithoragarh	Above Normal	Steady
Kanjyoti	Dhuliganga	Pithoragarh	Above Normal	Falling

## Bihar

Current flood situation in the state as per CWC network is as follows:

CWC Site	River	District	Flood Type	Trend in Water Level
Baltara	Kosi	Khagaria	Severe	Rising
Birpur	Kosi	Supaul	Severe	Steady
Benibad	Bagmati	Muzaffarpur	Severe	Falling
Dumariaghat	Gandak	Gopalganj	Severe	Falling
Darauli	Ghagra	Siwan	Above Normal	Steady
Lalganj	Gandak	Vaishali	Above Normal	Steady
Basua	Kosi	Supaul	Above Normal	Steady
Dheng Bridge	Bagmati	Sitamarhi	Above Normal	Falling

## Uttar Pradesh

Current flood situation in the state as per CWC network is as follows:

CWC Site	River	District	Flood Type	Trend in Water Level
Kachlabridge	Ganga	Budaun	Severe	Falling
Fatehgarh	Ganga	Farrukhabad	Above Normal	Rising
Khadda	Gandak	Kushi Nagar	Above Normal	Rising
Turtipar	Ghagra	Ballia	Above Normal	Steady
Elginbridge	Ghaghra	Barabanki	Above Normal	Steady
Ayodhya	Ghagra	Ayodhya	Above Normal	Steady
Garhmukteshwar	Ganga	Hapur	Above Normal	Steady
Shardanagar	Sarda	Kheri	Above Normal	Steady
Paliakalan	Sarda	Kheri	Above Normal	Falling

## Maharashtra

Current flood situation in the state as per CWC network is as follows:

CWC Site	River	District	Flood Type	Trend in Water Level
Kurundwad	Krishna	Kolhapur	Severe	Steady
Terwad(Seasonal)	Panchganga	Kolhapur	Severe	Steady
Nandre	Yerala	Sangli	Severe	Falling
Arjunwad	Krishna	Kolhapur	Above Normal	Falling
Samdoli	Warna	Sangli	Above Normal	Falling

## Andhra Pradesh and Telangana

Current flood situation in the state as per CWC network is as follows:

CWC Site	River	District	Flood Type	Trend in Water Level
Kunavaram	Godavari	AlluriSitharama	Severe	Falling
Perur	Godavari	Mulugu	Above Normal	Rising
Dowlaiswaram	Godavari	East Godavari	Above Normal	Steady
Bhadrachalam	Godavari	Bhadradi	Above Normal	Rising
Mantralayam	Tungabhadra	Kurnool	Above Normal	Falling

## Jharkhand and Madhya Pradesh

Current flood situation in the state as per CWC network is as follows:

CWC Site	River	District	Flood Type	Trend in Water Level
Japla	Sone	Palamu	Above Normal	Falling
Burhanpur	Tapi	Rajgarh	Above Normal	Falling

## Odisha

Current flood situation in the state as per CWC network is as follows:

CWC Site	River	District	Flood Type	Trend in Water Level
Potteru(Pottervagu)	Potter Vagu	Malkangiri	Above Normal	Falling

### 3.0 Advisory Flood Forecast for next 7-days in Table form

The flood situational Flood Forecasting Stations likely to be above warning level for next 7 days

S.no	Station	River	District	State	31-07-2024	1/8/2024	2/8/2024	3/8/2024	4/8/2024	5/8/2024	6/8/2024
1	Mandla	Narmada	Mandla	Madhya pradesh	N	N	N	S	E	E	S
2	Annapurna ghat	Barak	Cachar	Assam	N	S	S	S	S	AN	AN
3	Badarpurghat	Barak	Karimganj	Assam	N	AN	S	S	S	S	AN
4	Karimganj	Kushiyara	Karimganj	Assam	N	AN	S	S	S	S	S
5	Akhuapada	Baitarani	Bhadrak	Odisha	AN	S	S	S	AN	N	N
6	Goalpara	Brahmaputra	Goalpara	Assam	N	AN	AN	AN	AN	AN	S
7	Nanglamoraghat	Desang	Sivsagar	Assam	S	S	AN	AN	AN	AN	AN
8	Neamatighat	Brahmaputra	Jorhat	Assam	AN	AN	AN	AN	S	S	S
9	Numaligarh	Dhansiri (south)	Golaghat	Assam	AN	AN	AN	AN	S	AN	S
10	Sivasagar	Dikhow	Sivsagar	Assam	N	AN	AN	S	S	S	AN
11	Tezpur	Brahmaputra	Sonitpur	Assam	AN	AN	AN	S	S	S	S
12	Dhubri	Brahmaputra	Dhubri	Assam	AN	AN	AN	S	S	S	S
13	Araria	Parman	Araria	Bihar	N	AN	AN	AN	S	S	AN
14	Ayodhya	Ghagra	Ayodhya	Uttar pradesh	AN	AN	AN	AN	S	S	S
15	Baltara	Kosi	Khagaria	Bihar	S	S	S	S	S	S	S
16	Benibad	Bagmati	Muzaffarpur	Bihar	AN	AN	AN	S	S	S	S
17	Elginbridge	Ghagra	Barabanki	Uttar pradesh	AN	AN	S	S	S	S	S
18	Kachhlabridge	Ganga	Budaun	Uttar pradesh	S	S	S	S	S	S	S
19	Dumariaghat	Gandak	Gopalganj	Bihar	S	S	S	S	S	S	S
20	Dheng bridge	Bagmati	Sitamarhi	Bihar	AN	AN	AN	AN	AN	AN	S
21	Runisaidpur	Bagmati	Muzaffarpur	Bihar	AN	AN	AN	S	S	S	S
22	Kunavaram	Godavari	Allurisitharamaraju	Andhra pradesh	S	AN	N	N	N	N	N
23	Bhandara	Wainganga	Bhandara	Maharashtra	N	N	N	N	N	N	S
24	Badatighat	Subansiri	Lakhimpur	Assam	N	N	AN	AN	AN	AN	AN
25	Beki road bridge	Beki	Barpeta	Assam	AN	AN	N	N	AN	AN	AN
26	Chenimari (khowang)	Buridehing	Dibrugarh	Assam	AN	AN	N	N	AN	AN	N
27	Dibrugarh	Brahmaputra	Dibrugarh	Assam	AN	AN	AN	AN	AN	AN	AN
28	Guwahati(d.c.court )	Brahmaputra	Kamrup	Assam	N	AN	AN	AN	AN	AN	AN



29	Nt road crossing jia-bharali	JIABHARALI	Sonitpur	Assam	N	AN	AN	AN	AN	AN	AN
30	Ranganadint road crossing	Ranganadi	Lakhimpur	Assam	N	N	N	N	N	N	AN
31	Basua	Kosi	Supaul	Bihar	AN	AN	AN	AN	AN	AN	AN
32	Birdghat	Rapti	Gorakhpur	Uttar pradesh	N	N	N	N	N	N	AN
33	Dabri	Ramganga	Shahjhanpur	Uttar pradesh	N	N	N	N	AN	AN	AN
34	Darauli	Ghagra	Siwan	Bihar	AN	AN	AN	AN	AN	AN	AN
35	Dhengraghat	Mahananda	Purnia	Bihar	N	N	N	AN	AN	AN	AN
36	Fatehgarh	Ganga	Farrukhabad	Uttar pradesh	AN	AN	AN	AN	AN	AN	AN
37	Garhmukteshwar	Ganga	Hapur	Uttar pradesh	AN	N	AN	AN	AN	AN	AN
38	Jhawa	Mahananda	Katihar	Bihar	N	N	N	N	AN	AN	AN
39	Kahalgaoon	Ganga	Bhagalpur	Bihar	N	N	N	N	N	AN	AN
40	Khadda	Gandak	Kushinagar	Uttar pradesh	AN	AN	AN	AN	AN	AN	AN
41	Kursela	Kosi	Katihar	Bihar	AN	AN	AN	AN	AN	AN	AN
42	Rewaghat	Gandak	Muzaffarpur	Bihar	N	N	N	AN	AN	AN	AN
43	Sahibganj	Ganga	Sahibganj	Jharkhand	N	N	N	N	N	AN	AN
44	Turtipar	Ghagra	Ballia	Uttar pradesh	AN	AN	AN	AN	AN	AN	AN
45	Pauni	Wainganga	Bhandara	Maharashtra	N	N	N	N	N	N	AN
46	Dowlaiswaram (state govt site)	Godavari	East godavari	Andhra pradesh	AN	N	N	N	N	N	N
47	Arjunwad (seasonal)	Krishna	Kolhapur	Maharashtra	AN	N	N	N	N	N	N
48	Mantralayam	Tungabhadra	Kurnool	Andhra pradesh	AN	AN	AN	AN	AN	N	N
49	Kumbidi	Bharathapuzha	Palakkad	Kerala	AN	AN	N	N	N	N	N
50	Golokganj	Sankosh	Dhubri	Assam	N	N	AN	AN	AN	AN	AN
51	Mekhliganj (r_b)	Teesta	Kochbihar	West bengal	AN	N	N	N	AN	AN	N
52	Melli	Teesta	Namchi	Sikkim	N	N	N	N	AN	AN	N
53	Mantralayam	Tungabhadra	Kurnool	Andhra pradesh	AN	AN	N	N	N	N	N
54	Golokganj	Sankosh	Dhubri	Assam	N	AN	AN	AN	AN	AN	AN
55	Jaldhaka nh-31	Jaldhaka	Jalpaiguri	West bengal	N	N	N	N	AN	AN	AN
56	Melli	Teesta	Namchi	Sikkim	AN	N	N	N	N	N	N

**Abbreviation:** N: Normal Flood Situation, AN: Above Normal Flood Situation, S: Severe Flood Situation, E: Extreme Flood Situation

For more details, please visit <https://ffs.india-water.gov.in/> for flood forecast monitoring & short range flood forecast and <https://aff.india water.gov.in/> for medium range flood forecast.

Extreme Flood Situation: (Site (s) where the previous Highest Flood Level (HFL) is exceeded or equalled).

Severe Flood Situation: (Site (s) where water level is touching or exceeding the Danger Level but below Highest Flood Level (HFL)).

Above Normal Flood Situation: (Site (s) where water level is touching or exceeding the Warning Level but below Danger Level).

#### 4.0 Storage Position in Dams where Inflow forecast is being issued by CWC as on 30<sup>th</sup>July2024

Storageabove85%	
Storageabove60%	

QPF categories (mm)	0	0.1-10	11-25	26-37	38-50	51-75	76-100	>100
---------------------	---	--------	-------	-------	-------	-------	--------	------

Sl.No.	Reservoir/Dams	River/Sub-Basin /Basin	State	US/DS District	Rainfall situation				
					Day1	Day2	Day3	Day4	Day 5
1	Srisaillam Reservoir	Krishna/Upper Krishna/Krishna	Andhra Pradesh	Kurnool					
2	Thottapalli Reservoir	Nagavali/Nagavali&Others/ERF (Mahanadi to Pennar)	Andhra Pradesh	Vizianagaram					
3	Madduvalasa Reservoir	Nagavali/Nagavali&Others/ERF(Mahanadi to Pennar)	Andhra Pradesh	Vizianagaram					
4	Gotta Barrage	Vamsadhara/Vamsadhara/EFR(Mahanadi to Pennar)	Andhra Pradesh	Srikakulam					
5	Prakasam Barrage	Krishna/Lower Krishna/ Krishna	Andhra Pradesh	Krishna/ Guntur					
6	Ravishankar Sagar Dam	Mahanadi/Middle Mahanadi/Mahanadi Basin	Chattisgarh	Dhamtari					
7	Singatalur Barrage	Tungabhadra/Upper Tungabhadra/Krishna	Karnataka	Gadag					
8	Kabini Reservoir	Kabini/Middle Cauvery/Cauvery	Karnataka	Mysore					
9	Harangi Reservoir	Harangi/Upper Cauvery/Cauvery	Karnataka	Kodagu					
10	Malaprabha Dam	Malaprabha/Upper Krishna/Krishna	Karnataka	Belgaum					
11	Tungabhadra Dam	Tungabhadra/Upper Tungabhadra/Krishna	Karnataka	Ballari					
12	Bhadra Reservoir	Bhadra/Upper Tungabhadra/Krishna	Karnataka	Chikamagaluru					
13	Hidkal Dam	Ghataprabha/Upper krishna/Krishna	Karnataka	Belgaum					
14	Hemavathy Reservoir	Hemavathy/Upper Cauvery/Cauvery	Karnataka	Hassan					
15	Krishnarajasagar Reservoir	Cauvery/Middle Cauvery/Cauvery	Karnataka	Mandya					
16	Idamalayar Reservoir	Periyar/Periyar and Others/WFR(Tadri to Kanyakumari)	Kerala	Ernakulam					
17	NMD Weir	Godavari/Upper Godavari/Godavari	Maharashtra	Nasik/Ahmednagar					

18	Warna dam	Warna/Upper Krishna/Krishna	Maharashtra	Kolhapur					
19	Totladoh Project	Pench/Wainganga/Godavary	Maharashtra	Nagpur					
20	Veer Dam	Nira/Upper Bhima/Krishna	Maharashtra	Satara					
21	Koyna Dam	Koyna/Upper Krishna/Krishna	Maharashtra	Satara					
22	Upper Wardha Project	Wardha/Wardha/Godavari Basin	Maharashtra	Amaravati					
23	Hathnur Dam	Tapi/Middle Tapi/Tapi Basin	Maharashtra	Jalgaon					
24	Barna Reservoir	Barna/Upper Narmada/Narmada	Madhya Pradesh	Raisen					
25	Upper Wainganga Project(Sanjay Sarovar)	Wainganga/Wainganga/Godavari	Madhya Pradesh	Seoni					
26	Gandhisagar Reservoir	Chambal/Upper Chambal/Ganga	Madhya Pradesh	Mandsaur					
27	Omkareshwar Reservoir	Narmada/Middle Narmada/Narmada	Madhya Pradesh	East Nimar(Khandwa)					
28	Bargi Reservoir	Narmada/Upper Narmada/Narmada	Madhya Pradesh	Jabalpur					
29	Tawa Reservoir	Tawa/Upper Narmada/Narmada	Madhya Pradesh	Narmadapuram					
30	Kolab Dam	Kolab/Indravathi/Godavari Basin	Odisha	koraput					
31	Rana Pratap Sagar	Chambal/Upper Chambal/Ganga	Rajasthan	Neemuch(MP)/Dholpur,Kota, Bundi(Raj)					
32	Kota Barrage	Chambal/Upper Chambal/Ganga	Rajasthan	Neemuch (MP)/Dholpur, Kota, Bundi(Raj)					
33	Panchana Dam	Chambal/Middle Yamuna/Ganga	Rajasthan	Karauli					
34	Mettur Dam	Cauvery/Middle Cauvery/Cauvery Basin	Tamilnadu	Salem					
35	Bhavanisagar Dam	Bhavani/Middle Cauvery/Cauvery Basin	Tamilnadu	Erode					
36	Kaddam Dam	Kaddamvagu/Pranhita & Others/Godavari Basin	Telangana	Adilabad					

37	Musi Dam	Musi/Lower Krishna/Krishna	Telangana	Nalgonda					
38	Sripada Yellampally Project	Godavari/ Pranhita & Others/Godavari Basin	Telangana	Karimnagar					
39	PD Jurala	Krishna/Upper Krishna/Krishna	Telangana	Mahbubnagar					
40	Ichari Dam	Tons/Upper Yamuna/Ganga	Uttarakhand	Dehradun					

Note- Based on above information, Project Authority may regulate the reservoirs as per standard operating manuals/ rule levels to avoid downstream flooding and upstream submergence