



Central Water Commission
Daily Flood Situation Report cum Advisories
21-08-2022

1.0 Rainfall Situation

1.1 Basin wise departure from normal of cumulative and daily rainfall

RIVER BASIN RAINFALL MAP : INDIA
 Period :01-06-2022 To 21-08-2022

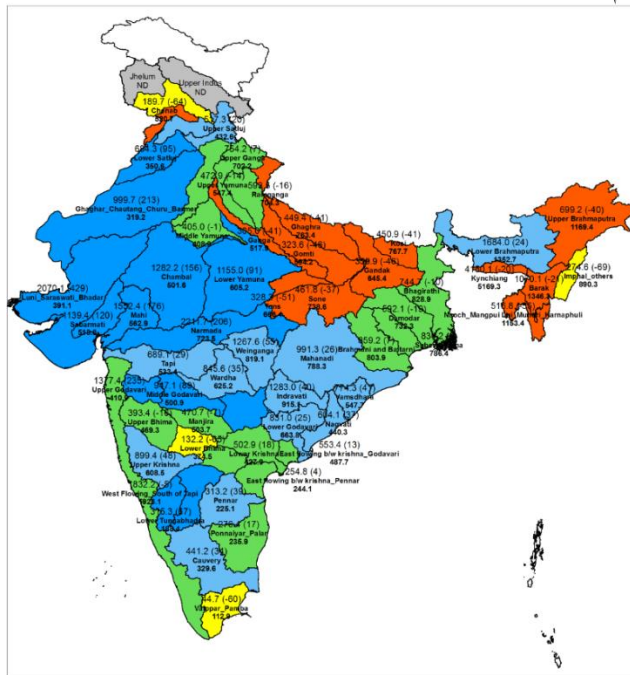

RIVER BASIN RAINFALL MAP : INDIA
 Date :21-08-2022

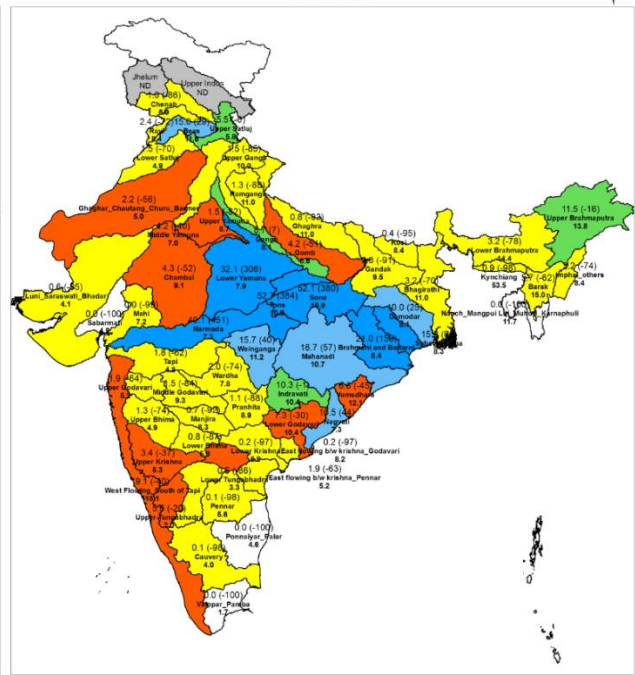

Large Excess [60% or more]	Excess [20% to 59%]	Normal [-19% to 19%]	Deficient [-59% to -20%]	Large Deficient [-99% to -60%]	No Data [-100%]	No Rain
-------------------------------	------------------------	-------------------------	-----------------------------	-----------------------------------	--------------------	---------

Notes: a) Small figures indicate actual rainfall (mm), while bold figures indicate Normal rainfall (mm)
 b) Percentage departures of rainfall are shown in brackets.

1.2 Rainfall forecast for next 5 days issued on 21st August 2022 (Midday) by IMD

The Depression over Northwest Chhattisgarh and adjoining Northeast Madhya Pradesh moved west-north-westwards during past 06 hours with a speed of 18 kmph and lay centered at 1130 hrs IST of today, the 21st August, 2022 over Northeast Madhya Pradesh near latitude 24.0°N and longitude 81.2°E, about 60 km north-northeast of Umaria (Madhya Pradesh), 70 km south-southeast of Satna (Madhya Pradesh) and 170 km east of Damoh (Madhya Pradesh). It would continue to move west-northwestwards across north Madhya Pradesh and weaken into a Well Marked Low Pressure Area during next 24 hours.

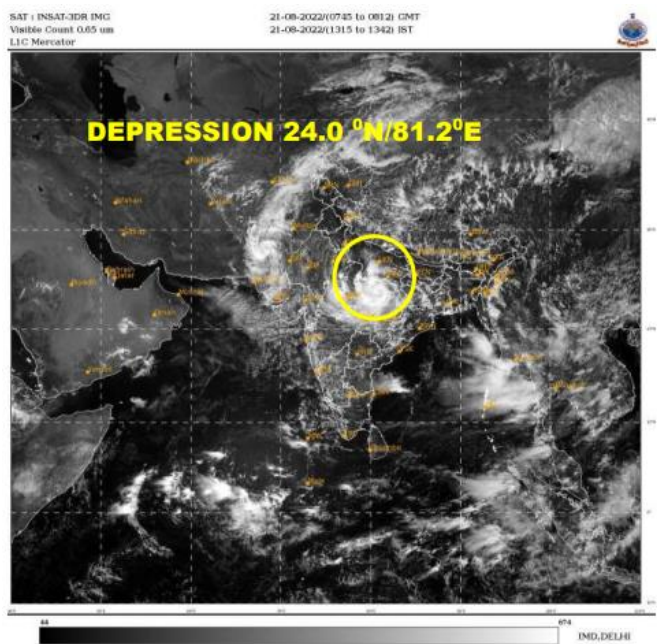
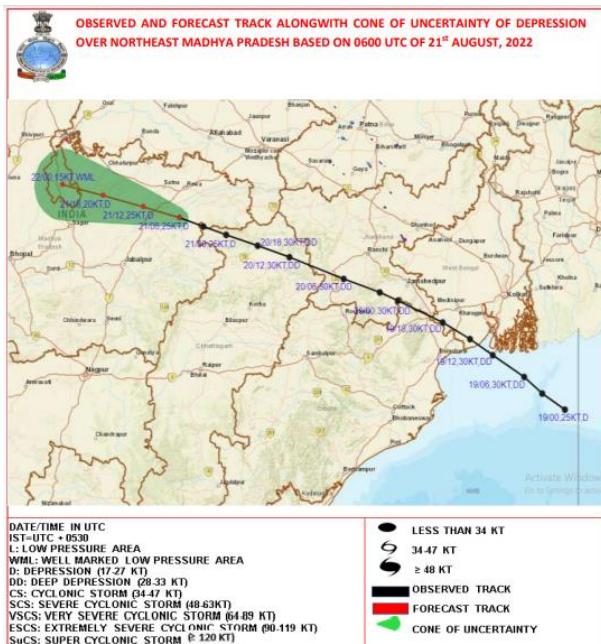

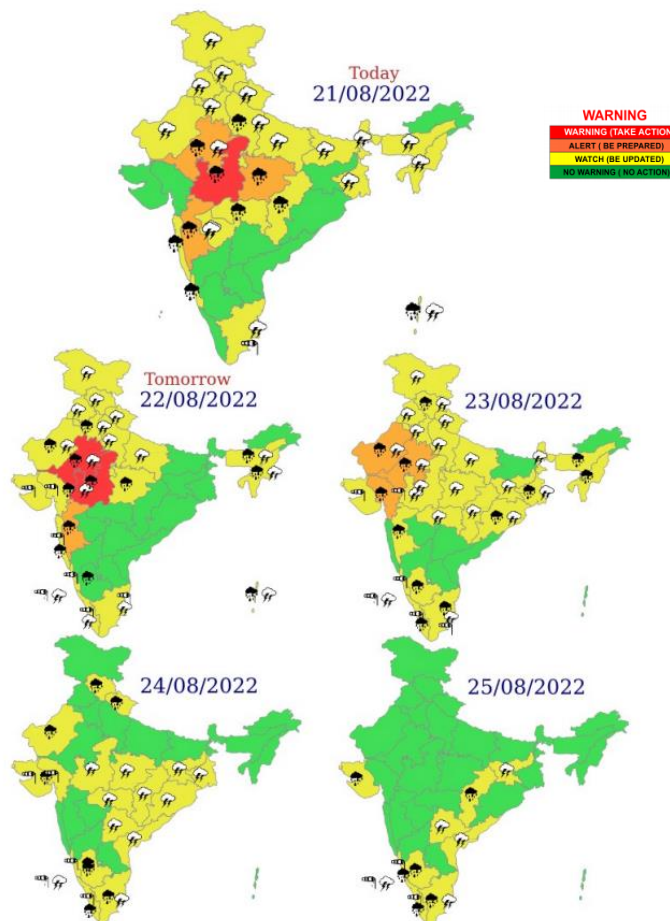

- On 21.08.22, Heavy to very heavy rainfall with extremely heavy falls at isolated places very likely over West Madhya Pradesh; heavy to very heavy rainfall at isolated places over East Rajasthan, East Madhya Pradesh and Madhya Maharashtra and
- On 22.08.22, Heavy to very heavy rainfall with extremely heavy falls at isolated places very likely over East Rajasthan and West Madhya Pradesh; heavy to very heavy rainfall at isolated places over Madhya Maharashtra and heavy rainfall at isolated places over south Haryana, East Madhya Pradesh, Andaman & Nicobar Islands, Assam & Meghalaya, Nagaland, Manipur, Mizoram & Tripura, Gujarat Region, Konkan & Goa and Coastal Karnataka.

2.0 Flood Situation and Advisories

2.1 Summary of Flood Situation as per CWC Flood Forecasting Network

On 21st August 2022, 07 stations (2 in Odisha & Bihar, 1 each in Jharkhand, Madhya Pradesh, & Uttar Pradesh) are flowing in Severe Flood Situation, 23 stations (10 in Bihar, 7 in Uttar Pradesh, 5 in Odisha, 1 in Andhra Pradesh) are flowing in Above Normal Flood Situation). Inflow Forecast has been issued for 43 Barrage & Dams (10 in Karnataka, 5 in Andhra Pradesh, Jharkhand & Telangana, 4 in Madhya Pradesh & Uttar Pradesh, 3 in Tamilnadu, 2 in Gujarat & Odisha, 1 each in Rajasthan, Maharashtra & West Bengal).

FLOOD SITUATION SUMMARY		
PART - I: LEVEL FORECAST		
S.No.	Flood Situations	Numbers of Forecasting Sites
A	Extreme Flood Situation: (Site (s) where the previous Highest Flood Level (HFL) is exceeded or equalled)	0
B	Severe Flood Situation: (Site (s) where water level is touching or exceeding the Danger Level but below Highest Flood Level (HFL))	7
C	Above Normal Flood Situation: (Site (s) where water level is touching or exceeding the Warning Level but below Danger Level)	23
Total number of sites above Warning Level (A+B+C)		30
PART - II: INFLOW FORECAST		
Number of sites for which inflow forecasts issued: (Where Inflows are equal or exceed the specified Threshold Limit for a particular reservoir / barrage)		43

Details are given at link: http://cwc.gov.in/sites/default/files/cfrcwcdfb21-08-2022_3.pdf

2.1.1 Flood Situation Map

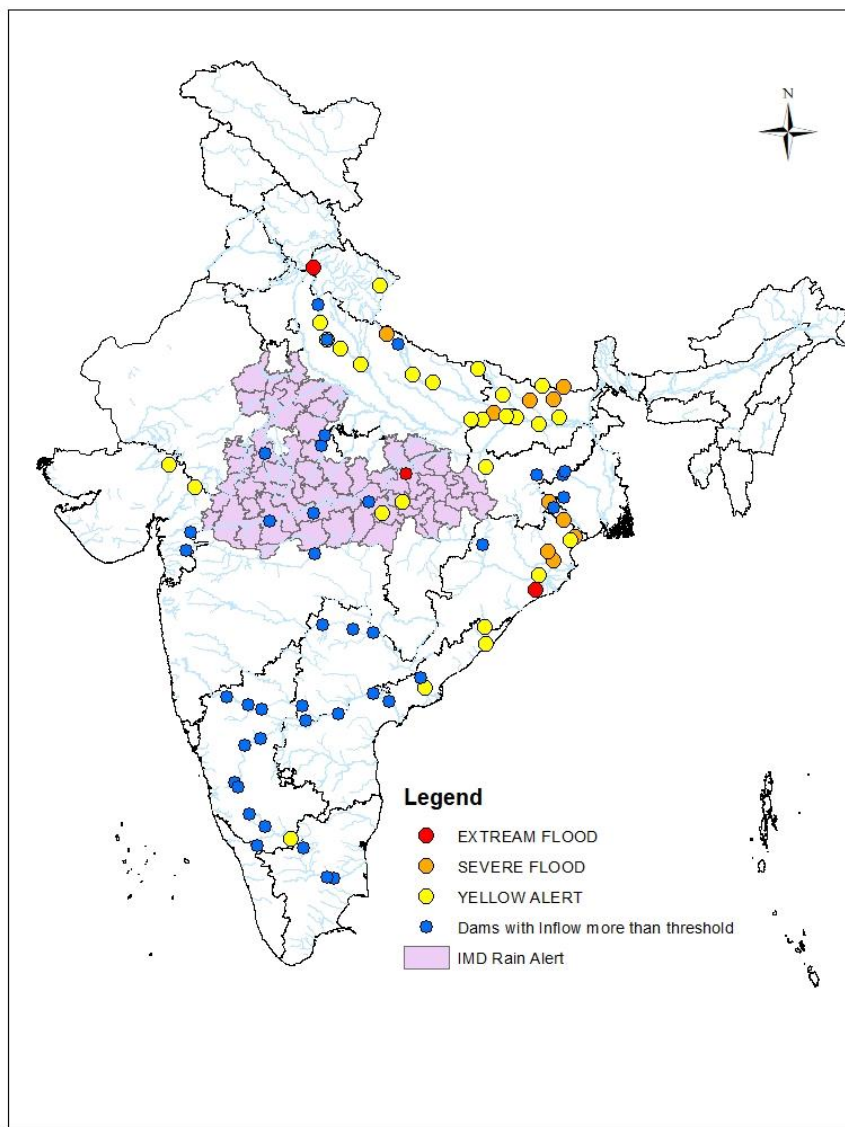

2.2 CWC Advisories

Odisha

Although the depression has passed through Odisha, at many parts in the state, rivers are flowing in extreme to above normal flood situation. The flood situation existing in state as per CWC network is as given below:

District	CWC Site	River	Flood Situation	Water level Trend
Puri	Kanas	Daya (Mahanadi Basin)	Extreme	Steady
Bhadrak	Akhuapada	Baitarni	Severe	Steady
Baleshwar	Rajghat	Subarnarekha	Severe	Rising
Baleshwar	Mathani Rd Bridge	Jalka (Subarnarekha basin)	Severe	Falling
Gajapati	Kashinagar	Vamsadhara	Severe	Rising
Cuttack	Naraj	Mahanadi	Above Normal	Falling
Baleshwar	Govindpur	Burhabalang	Above Normal	Falling

Madhya Pradesh

In next 2 days all over the state is expected to receive extremely heavy to very heavy rains in almost all districts. Rainfall will be witnessed in the catchment of rivers Chambal, Tapi, Betwa, Ken, Tons, Sone, upper & middle and upper Narmada and Wainganga basin in first 2 days. Hence, alert for water level rise may be kept in all above said rivers and its tributaries in the

state. Major dams with more than 70% storage is listed below. The dams may be operated as per SOP and releases may be done after informing lower riparian areas.

S.No.	Reservoir Name	District	% Live Storage	S.No.	Reservoir Name	District	% Live Storage
1	Madikheda Dam	Shivpuri	89	16	Mahuar Dam	Shivpuri	87
2	Bansujara Major Project	Tikamgarh	89	17	Matiyari Dam	Mandla	82
3	Barna Dam	Raisen	86	18	Omkareshwar Project	Khandwa	83
4	Bawanthadi (Rajiv Sagar)	Balaghat	78	19	Pagra Tank (Feeder)	Sagar	86
5	Sukta Tank	Khandwa	94	20	Parasdoh Tank	Betul	83
6	Bilgaon Medium Project	Dindori	93	21	Pench Diversion	Chindwara	84
7	Datuni Medium Tank	Dewas	100	22	Rani Awanti Bai Sagar (Bargi)	Jabalpur	78
8	Dejla Dewda Tank	Khargone	100	23	Gopikrishn Sagar	Guna	100
9	Dholawad Tank	Ratlam	78	24	Sagad Dam	Vidisha	90
10	Gandhisagar Dam	Mandsaure	84	25	Samrat Ashok Sagar (Halali)	Vidisha	100
11	Harsi Dam	Gwalior	78	26	Sanjay Sagar(Bah) Project	Vidisha	94
12	Indira Sagar Project	Khandwa	89	27	Wainganga (Sanjay Sarovar)	Seoni	76
13	Kaketo Dam	Gwalior	95	28	Tawa Dam	Hoshangabad	87
14	Kolar Dam	Sehore	86	29	Thanwar Dam	Mandla	89
15	Kotwal Tank	Morena	82				

Current flood situation in the state as per CWC network is as follows:

District	CWC Site	River	Flood Situation	Water level Trend
Sidhi	Naurhia	Tons (Ganga basin)	Extreme	Falling
Umaria	Chansura	Sone (Ganga basin)	Extreme	Rising
Sidhi	Kuldah bridge	Sone (Ganga basin)	Severe	Rising
Mandla	Mandla	Narmada	Severe	Rising
Dindori	Dindori	Narmada	Above Normal	Falling

Rajasthan

Depression over Madhya Pradesh is expected to create very heavy to extremely heavy rainfall scenario in Rajasthan mainly in Chambal, Mahi, Som, Banas & Sabarmati Basins in next 2 to 3 days. Alert for water level rise may be kept in river Banas in **Sawai Madhopur, Chittorgarh and Tonk** dists., river Chambal in **Bundi, Kota, Baran, Jhalawar** districts, river Mahi & Som in **Dungarpur, Banswada** districts, river Sabarmati in **Udaipur** district.

Gujarat

As the upper part of rivers such as Tapi, Narmada, Mahi & Sabarmati are expected to get very heavy rains, alert for water level rise may be kept in Gujarat part of these rivers. Sardar Sarovar and Ukai dam may be operated as per SOP and releases may be done after informing lower riparian areas.

2.3. Flash Flood Guidance

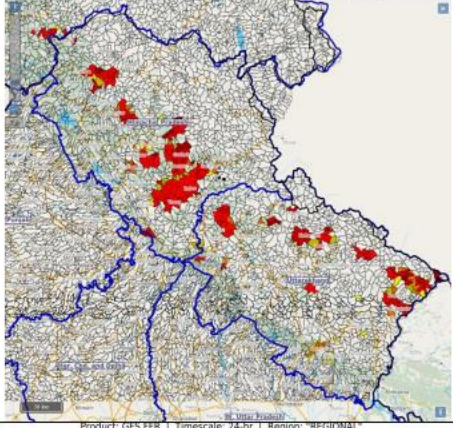
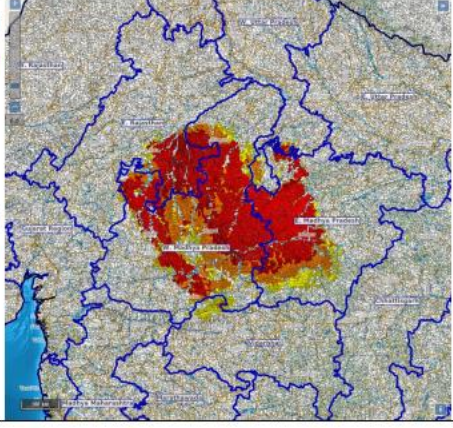
<p>24 hours Outlook for the Flash Flood Risk (FFR) till 1130 IST of 22.08.2022:</p> <p>Moderate Flash Flood Risk over Himachal Pradesh and Uttarakhand Met Sub-divisions likely in next 24 hours.</p>	<p>Product: NCUM FFR Timescale: 24-hr Region: "INDIA" Product Date: 2022-08-21 06:00 UTC Valid Date: 2022-08-22 06:00 UTC</p> 
<p>Moderate to High Flash Flood Risk over West Madhya Pradesh adjoining East Rajasthan Met Sub-division likely in next 24 hours.</p>	<p>Product: GFS FFR Timescale: 24-hr Region: "REGIONAL" Product Date: 2022-08-21 06:00 UTC Valid Date: 2022-08-22 06:00 UTC</p> 
<p>Moderate Flash Flood Risk over East Madhya Pradesh Met Sub-division likely in next 24 hours.</p>	
<p>Surface runoff/ Inundation may occur at some fully saturated soils & low-lying areas over AoC as depicted in map due to persistent rainfall in next 24 hours.</p>	

3.0 Advisory Flood Forecast for next 5-days

The flood situation at Flood Forecasting Stations likely to be above warning level for next 5 days:

S. No.	Station	River	District	State	22-08-2022	23-08-2022	24-08-2022	25-08-2022	26-08-2022
1	NARAJ	MAHANADI	Cuttack	Odisha	S	S	S	S	S
2	KUNAVARAM	GODAVARI	EAST GODAVARI	ANDHRA PRADESH	S	S	S	AN	AN
3	AURAIYA	YAMUNA	Jalaun	Uttar Pradesh	N	N	AN	S	S
4	BALLIA	GANGA	Ballia	Uttar Pradesh	S	S	AN	AN	AN
5	BANDA	KEN	Banda	Uttar Pradesh	S	S	S	N	N
6	BASUA	KOSI	Supaul	Bihar	S	S	S	S	S
7	CHILLAGHAT	YAMUNA	Fatehpur	Uttar Pradesh	AN	S	S	S	S
8	HAMIRPUR	YAMUNA	Kanpur Nagar	Uttar Pradesh	N	S	S	S	S
9	HATHIDAH	GANGA	Patna	Bihar	AN	S	S	S	S
10	KACHHLABRIDGE	GANGA	Budaun	Uttar Pradesh	S	S	S	S	S
11	KALPI	YAMUNA	Jalaun	Uttar Pradesh	N	N	AN	S	S
12	KHAGARIA	BURHI GANDAK	Khagaria	Bihar	AN	AN	S	S	S
13	PATNAGANDHIGHAT	GANGA	Patna	Bihar	AN	S	S	S	S
14	SHAHIJINA	BETWA	Hamirpur	Uttar Pradesh	N	S	S	S	S
15	RUNISAIDPUR	BAGMATI	Sitamarhi	Bihar	AN	AN	AN	S	S
16	DHOLPUR	CHAMBAL	Dholpur	Rajasthan	N	AN	S	S	S
17	MANDLA	NARMADA	Mandla	Madhya Pradesh	S	S	N	N	N
18	HOSHANGABAD	NARMADA	Hoshangabad	Madhya Pradesh	N	S	S	N	N
19	MATHANIRB	JAMIRA	Baleshwar	Odisha	S	S	S	S	S
20	NIMAPARA	KUSHABHADRA	Puri	Odisha	AN	AN	AN	AN	AN
21	BHADRACHALAM	GODAVARI	BHADRADRI KOTHAGUDEM	TELANGANA	AN	AN	N	N	N
22	DOWLAISWARAM	GODAVARI	EAST GODAVARI	ANDHRA PRADESH	AN	AN	AN	N	N
23	AYODHYA	GHAGRA	Faizabad	Uttar Pradesh	AN	AN	AN	N	N
24	BALTARA	KOSI	Khagaria	Bihar	AN	AN	AN	AN	AN
25	BENIBAD	BAGMATI	Muzaffarpur	Bihar	AN	AN	AN	AN	AN
26	BHAGALPUR	GANGA	Bhagalpur	Bihar	N	N	N	AN	AN
27	DELHI_RLY_BRG	YAMUNA	North	NCT of Delhi	AN	N	N	N	N
28	ELGINBRIDGE	GHAGRA	Bahraich	Uttar Pradesh	AN	AN	AN	AN	AN

29	FATEHGARH	GANGA	Farrukhabad	Uttar Pradesh	AN	AN	AN	AN	AN
30	GHAZIPUR	GANGA	Ghazipur	Uttar Pradesh	AN	N	N	N	N
31	HARIDWAR	GANGA	Hardwar	Uttarakhand	AN	AN	AN	AN	AN
32	JHANJHARPUR	KAMLA	Madhubani	Bihar	N	AN	AN	N	N
33	KAHALGAON	GANGA	Bhagalpur	Bihar	N	AN	AN	AN	AN
34	KHADDA	GANDAK	Kushinagar	Uttar Pradesh	AN	AN	AN	AN	AN
35	KURSELA	KOSI	Katihar	Bihar	N	AN	AN	AN	AN
36	MANER	SONE	Bhojpur	Bihar	AN	AN	AN	AN	AN
37	SAHIBGANJ	GANGA	Sahibganj	Jharkhand	N	N	AN	AN	AN
38	TURTIPAR	GHAGARA	Ballia	Uttar Pradesh	AN	AN	AN	AN	AN
39	DUMARIAGHAT	GANDAK	Gopalganj	Bihar	AN	AN	AN	AN	AN
40	DHENG_BRIDGE	BAGMATI	Sitamarhi	Bihar	N	AN	AN	AN	AN
41	BEKI_NH_CROSSING	BEKI	Barpeta	Assam	AN	AN	AN	AN	AN
42	KHOWANG	BURIDEHING	Dibrugarh	Assam	N	N	N	N	AN
43	DIBRUGARH	BHRAMPUTRA	Dhemaji	Assam	N	N	N	N	AN
44	NUMALIGARH	DHANSARI	Golaghat	Assam	N	N	N	AN	AN
45	PUTHIMARI_NH_X	PUTHIMARI	Kamrup	Assam	N	N	N	AN	AN
46	BHARUCH	NARMADA	Bharuch	Gujarat	N	N	N	AN	AN
47	ARARIA	PARMAN	Araria	Bihar	N	N	AN	AN	AN

Abbreviation: N: Normal Flood Situation, AN: Normal Flood Situation, S: Severe Flood Situation, E: Extreme Flood Situation

For more details, please visit <https://ffs.india-water.gov.in/> for flood forecast monitoring & short range flood forecast and <https://aff.india water.gov.in/> for medium range flood forecast.

Extreme Flood Situation: (Site (s) where the previous Highest Flood Level (HFL) is exceeded or equalled).

Severe Flood Situation: (Site (s) where water level is touching or exceeding the Danger Level but below Highest Flood Level (HFL)).

Above Normal Flood Situation: (Site (s) where water level is touching or exceeding the Warning Level but below Danger Level).

4.0 Storage Position in Dams where Inflow forecast is being issued by CWC as on 21stAugust2022

Storage above 85%	
Storage above 60%	

QPF categories (mm)	0	0.1-10	11-25	26-37	38-50	51-75	76-100	>100
---------------------	---	--------	-------	-------	-------	-------	--------	------

#	Reservoir/Dams	River/Sub-Basin /Basin	State	US/ DS District	Rainfall situation				
					Day 1	Day 2	Day 3	Day 4	Day 5
1	Pulichinthala	Krishna/Lower Krishna/ Krishna	AP	Nalgonda(Tel)/Guntoor,Krishna (AP)					
2	Srisaillam	Krishna/Lower Krishna/Krishna	AP	JogulambaGadwal(Telangana), Kurnool(AP)/ Nalgonda(Telangana), Guntoor (AP)					
3	Somasila	Pennar/Lower Pennar/Pennar	AP	Kadapa(AP)/Nellore(AP)					
4	Madduvalasa	Nagavalli/Nagavalli/EFR Mahanadi & Godavari	AP	Vizianagaram(AP)/Srikakulam(AP)					
5	Musi	Musi/Lower Krishna/ Krishna	Tel	Nalgonda					
6	Sriramasagar	Godavari/Middle Godavari/Godavari	Tel	Nanded (Mah), Nirmal(Telangana)/Metpally, Mancherial(Telangana)					
7	SripadaYellampally	Godavari/Middle Godavari/Godavari	Tel	Mancherial/JaishankarBhupalpally					
8	Singur	Manjira/Manjira/Godavari	Tel	Bidar(Kar)/Sangareddy(Telangana)					
9	Nizamsagar	Manjira/Manjira/Godavari	Tel	Medak/Kamareddy					
10	PD Jurala	Krishna/Middle Krishna/Krishna	Tel	Raichur (Kar)/JogalambaGadwal(Telangana)					
11	Ukai	Tapi/Tapi/Tapi	Guj	Nadurbar(Mah), Tapi(Guj)/ Surat (Guj)					
12	Narayanpur	Krishna/Upper Krishna/Krishna	Kar	Bagalkot, Vijayapura/ Raichur, Yaadgir					
13	Harangi	Cauvery/Upper Cauvery/Cauvery	Kar	Kodagu/Mandya					
14	Hemavathy	Hemavathy/ Hemavathy/Cauvery	Kar	Hassan, Kodagu/Mandya, Mysore					
15	Karanja	Karanja/Manjira/Godavari	Kar	Bidar (Kar), Vikarabad(Telangana)/Bidar(Kar)					
16	Tungabhadra	Tungabhadra/Middle Tungabhadra/Krishna	Kar	Gadag/Bellary, Koppal, Raichur					
17	Kabini	Kabini/Kabini/Cauvery	Kar	Wayanad (Ker)/Mysuru(Kar)					
18	Bhadra	Bhadra/UpperTungabhadra/Krishna	Kar	Chikmagaluru/Shimoga					
19	KRS	Cauvery/Middle Cauvery/Cauvery	Kar	Mandya, Mysore					
20	Malaprabha	Malaprabha/Malaprabha/Krishna	Kar	Belgaum					
21	Hidkal	Ghataprabha/Ghataprabha/Krishna	Kar	Kolhapur (Mah)/ Belgaum (Kar)					
22	Almatti	Krishna/Upper Krishna/Krishna	Kar	Kolhapur(Maharashtra)/ Bagalkote(Karnataka)					
23	Idukki	Periyar/Upper Periyar/West flowing rivers from Tadri to Kanyakumari	Kerala	Theni (Tamil Nadu), Ernakulam					
24	Edamalayar	Edamalayar/Middle Periyar/West flowing rivers from Tadri to Kanyakumari	Kerala	Coimbatore (Tamil Nadu)					
25	Koyna	Koyna/Upper Krishna/Krishna	Mah	Satara/Kolhapur, Sangli					
26	Warana	Warna river/Upper Krishna/Krishna	Mah	Sangli,Kolhapur					
27	Veer	Nira/Upper Bhima/Krishna	Mah	Pune, Satara					
28	Ujjani	Bhima/Upper Bhima/Krishna	Mah	Pune, Solapur					
29	Yeldari	Purna/Purna/Godavari	Mah	Hingoli, Parbhani/Nanded					
30	Upper Wardha	Wardha/Wardha/Godavari	Mah	Wardha, Amravati					
31	Issapur	Kayadhu/Penganga/Godavari	Mah	Hingoli, Yavatmal					
32	Totladoh	Pench/Wainganga/Godavari	Mah	Chindwara(MP)/Nagpur(Mah)					
33	Jaikwadi	Godavari/Upper Godavari/Godavari	Mah	Aurangabad, Ahmadnagar/Bid, Jalna					
34	Mula	Mula/Upper Godavari/Godavari	Mah	Ahmadnagar					
35	Salandi	Salandi/Brahmani and Baitarni/Brahmani and Baitarni	Odisha	Mayurbhanj,Kendujhar/Bhadrak					
36	Bango	Hasdeo/Upper Mahanadi/Mahanadi	Chhattis	Gurguja/Korea, Korba					
37	Ravi Shankar	Mahanadhi/Upper Mahanadi/Mahanadi	Chhatt	Kanker/Gariaband					
38	Bhavanisagar	Bhavani/Middle Cauvery/Cauvery	TN	Palakad (Kerala), Nilgiri(TN), Coimbatore (TN)/ Erode (TN)					
39	Mettur	Cauvery/Middle Cauvery/Cauvery	TN	Dharmapuri, Salem/Erode, Namakkal					

40	Vaigai	Vaigai/Upper Vaigai/East flowing rivers South of Cauvery Basin	TN	Theni/Madurai					
41	Sathanur Dam	Ponnaiar/Middle South Pennar/East flowing rivers between Pennar and Cauvery Basin	TN	Dharmapuri, Tiruvannamalai/Villupuram, Cuddalore					
42	SomKamlaAmba	Som/Mahi B/Mahi	Raj	Udaipur/Dungarpur					
43	RanaPratapSagar	Chambal/Upper Chambal/Ganga	Raj	Neemuch(MP)/Dholpur, Kota, Bundi(Raj)					
44	Gudha	Mejchambal/Upper Chambal/Ganga	Raj	Bhilwara/Bundi					
45	Parwati	Parbati/ Kalisindh/Upper Chambal	Raj	Baran (Raj)/Baran (Raj), Kota (Raj), Sheopur (MP)					
46	Mahi Bajajsagar Dam	Mahi/ Upper Mahi/Mahi Basin	Raj	Ratlam(MP)/Banswara, Pratapgarh,Dungapur (Raj)					
47	Gandhisagar	Chambal/Upper Chambal/Ganga	MP	Mandsaur,Neemuch(MP)/Dholpur(Raj)					
48	Tawa	Tawa/Middle Narmada/Narmada	MP	Betul,Hoshnabad/Sehore					
49	Rajghat	Betwa/Betwa/Ganga	MP	Ashoknagar(MP), Lalitpur(UP)/Shivpuri, Lalitpur(UP)					
50	Barna	Barna/Middle Narmada/Narmada	MP	Raisen/Hoshangabad,Narsinghpur					
51	Indira Sagar	Narmada/Narmada b/w Hosangabad to SSP/Narmada	MP	Harda, Dewas, Khandwa/Khargone					
52	Upper Wainganga	Wainganga/Wainganga/Godavari	MP	Seoni/Balaghat					
53	Sardar Sarovar	Narmada/Narmada b/w Hosangabad to SSP/Narmada	Guj	Narmada(Guj), Nadurbar(MP)/Narmada, Vadodra, Bharuch (Guj)					
54	Kadana Dam	Mahi/Middle Mahi/Mahi Basin	Guj	Banswara (Raj)/Mahisagar,Panchmahals(Guj)					
55	Dharoi Dam	Sabarmati /Middle Sabarmati/Sabarmati Basin	Guj	Sabarkantha/Mehsana (Guj)					

Note- Based on above information, Project Authority may regulate the reservoirs as per standard operating manuals/ rule levels to avoid downstream flooding and upstream submergence.