

भारत सरकार
जल शक्ति मंत्रालय
जल संसाधन नदी विकास एवं गंगा संरक्षण विभाग
केंद्रीय जल आयोग
मध्य कावेरी उप मंडल
उपमंडलीय अभियंता का कार्यालय



By Hand/ Mail
Government of India
Ministry of Jal Shakti
Dept. of Water Resources, RD&GR
Central Water Commission
Middle Cauvery Sub-Division
Office of The Sub Divisional Engineer

पत्र संख्या/Lr. No: MCSD/HQS-6/2023/813-818

दिनांक/ Dated:18/10/ 2023

NOTICE INVITING QUOTATION

For and behalf of the president of India, Sealed quotations are invited by the undersigned from the authorized/ reputed contractor/ firms for the work of **Repair and Renovation work of Office Building, Compound Wall and G.R. Hut at site Biligundulu under MCSD, CWC, Coimbatore.** The sealed quotations will be received in the office of undersigned i.e, O/o Sub-divisional Engineer, MCSD, CWC, Coimbatore during working hours up to 14:30 hours on or before 27.10.2023 & shall be opened on same day by 15:00 hours by the undersigned/authorized official in presence of interested quotations or their authorized representative who desired to remain present at the time of opening of quotations.

Description of the work	Estimated cost	Last date & time for receiving quotation	Date and time for opening quotation	Location
Repair and Renovation work of Office Building, Compound Wall and G.R. Hut at site Biligundulu under MCSD, CWC, Coimbatore.	Rs.2,15,863/-	27.10.2023 & 14:30 Hours	27.10.2023 & 15:00 Hours	MCSD, CWC, Coimbatore.

भवदीय/Yours faithfully

(डी। प्रदीप कुमार/D.Pradeep Kumar)

उप मंडल अभियंता/Sub Divisional Engineer

म.का.उ/कें.ज.आ/कोयंबतूर /MCSD/CWC/Coimbatore

Copy to

1. The Executive Engineer, SRD, CWC, Coimbatore for information please.
2. The Accounts Branch, SRD, CWC, Coimbatore, chargeable under **DWRIS-Minor Civil & Electrical Works.**
3. The Sub-divisional Engineer, LCSD/Trichy & VSD/ Madurai for information and with a request to display on notice board please.
4. The Junior Engineer, CWC, Site Biligundulu.
5. Notice board, CWC, Coimbatore.

"संगमम" भवन,
गांधीमानगरपीलामेडु,
कोयंबटूर - 641 004
दूरभाषसंख्या : 0422-2513209(O)
ईमेल: mcsubdiv-cwc@gov.in
जलसंरक्षणसुरक्षितभविष्य



"Sangamam" Complex,
Gandhimaanagar, Peelamedu-P.O.,
Coimbatore - 641 004
Tel : 0422-2513209(O)
E-mail Id: mcsubdiv-cwc@gov.in
Conserve Water-Save Life.

Limited Tender Form

Name of the Procuring Entity: The Sub Divisional Engineer, Middle Cauvery Sub Division, Central Water Commission, Coimbatore.

Firm's Reference		Date	
Firm Registration No. (if any)		PAN (attach photocopy)	
TIN/VAT/GST No.		LIMITED TENDER FORM	Address: O/o Sub Divisional Engineer, Middle Cauvery Sub Division Central Water Commission, Gandimaanagar, Peelamedu, Coimbatore-641004 E-mail: mcsubdiv-cwc@gov.in
Phone			
Fax			
Email			
M/s:		Enquiry No. and Date	No:MCSD/HQS-6/2023/813-818 Dated:18/10/2023
		Date of Tender Opening	27.10.2023
<i>The tender would be opened at 15:00 hrs on the date of tender opening above, at the address mentioned above.</i>			

Limited tender form can be downloaded from www.cwc.gov.in

Please submit **on or before 14:30 hrs** on the date of tender opening, your quotation for the following works, in accordance with the terms and conditions printed overleaf, in a sealed cover, marked on top with - Enquiry No, Date of Tender Opening.

Yours Sincerely

The Sub Divisional Engineer
Middle Cauvery Sub-division,
Central Water Commission,
Coimbatore.

Tender Schedule: All Rates in Figures and in Words in Rupees

Name of work: Repair and Renovation Work of Office Building, Compound Wall and G.R. Hut at Site Biligundulu, under MCSD, CWC, Coimbatore.

Sl. No	Description and Specification	Qty.	Unit	Performance terms	Rate per Unit	Taxes & Duties	Packing/ forwarding/ If any	Total Amount
1	Demolishing brick work manually/ by mechanical means including stacking of serviceable material and disposal of unserviceable material within 50 metres lead as per direction of Engineer-in-charge.	0.35	Cu.m	As per SOP of work and in accordance with the direction given by Engineer-in-charge				
2	Demolishing stone rubble masonry manually/ by mechanical means including stacking of serviceable material and disposal of unserviceable material within 50 metres lead as per direction of Engineer-in-charge:	0.21	Cu.m	-do-				

3	Random rubble masonry with hard stone in foundation and plinth including levelling up with cement concrete 1:6:12 (1 cement: 6 coarse sand: 12 graded stone aggregate 20 mm nominal size) upto plinth level	0.21	Cu.m	-do-				
4	Brick work with common burnt clay modular bricks of class designation 7.5 in foundation and plinth in: Cement Mortar 1:6 (1 cement: 6 coarse sand).	0.35	Cu.m	-do-				
5	12 mm cement plaster on the rough side of single or half brick wall of mix 1:4 (1 cement: 4 fine sand)	3.05	Sq.m	-do-				
6	Removing white or colour wash by scrapping and sand papering and preparing the surface smooth including necessary repairs to scratches etc. complete	490.67	Sq.m	-do-				
7	Finishing walls with Acrylic Smooth exterior paint of required shade New work (Two or more coat applied @ 1.67 ltr/10 sqm over and including priming coat of exterior primer applied @ 2.20 kg/10 sqm)	490.67	Sq.m	-do-				
8	Removing white or colour wash by scrapping and sand papering and preparing the surface smooth including necessary repairs to scratches etc. complete	84.43	Sq.m	-do-				
9	Distempering with 1st quality acrylic distemper, having VOC (Volatile Organic Compound) content less than 50 grams/ litre, of approved brand and manufacture, including applying additional coats wherever required, to achieve even shade and colour. Two coats	84.43	Sq.m	-do-				
10	Painting with synthetic enamel paint of approved brand and manufacture of	30.38	Sq.m	-do-				

	required colour to give an even shade							
11	Brick work with common burnt clay machine moulded perforated bricks of class designation 12.5 conforming to IS: 2222 in superstructure above plinth level up to floor five level in cement mortar 1:6 (1 cement: 6 coarse sand). With Modular bricks	6.16	Sq.m	-do-				
12	12 mm thick cement plaster plaster 1:4 (1 cement : 4 fine sand).	53.48	Sq.m	-do-				
13	Cantering and shuttering including strutting, propping etc. and removal of form for small lintels not exceeding 1.5 m clear span, moulding as in cornices, window sills, string courses, bands, copings, bed plates, anchor blocks and the like	1.68	Sq.m	-do-				
14	Reinforced cement concrete work in walls (any thickness), including attached pilasters, buttresses, plinth and string courses, fillets, columns, pillars, piers, abutments, posts and struts etc. above plinth level up to floor five level, excluding cost of centering, shuttering, finishing and reinforcement: 1:1.5:3 (1 cement : 1.5 coarse sand(zone-III) derived from natural sources : 3 graded stone aggregate 20 mm nominal size derived from natural sources)	0.062	Cu.m	-do-				

15	<p>Providing and fixing factory made UPVC white coloured fixed glazed windows/Ventilators comprising of uPVC multi-chambered frame and mullion (where ever required) extruded profiles duly reinforced with 1.60 ± 0.2 mm thick galvanized mild steel section made from roll forming process of required length (shape & size according to uPVC profile), uPVC extruded glazing beads of appropriate dimension, EPDM gasket, G.I fasteners 100 x 8 mm size for fixing frame to finished wall, plastic packers, plastic caps and necessary stainless-steel screws etc. Profile of frame shall be mitred cut and fusion welded at all corners, mullion (if required) shall be also fusion welded including drilling of holes for fixing hardware's and drainage of water etc. After fixing frame the gap between frame and adjacent finished wall shall be filled with weather proof silicon sealant over backer rod of required size and of approved quality, all complete as per approved drawing & direction of Engineer-in-Charge. (Single / double glass panes and silicon sealant shall be paid separately). Variation in profile dimension in higher side shall be accepted but no extra payment on this account shall be made</p>	0.36	Sq.m	-do-				
16	<p>Providing and fixing 1mm thick M.S. sheet door with frame of 40x40x6 mm angle iron and 3 mm M.S. gusset plates at the junctions and corners, all necessary fittings complete, including applying a priming coat of approved steel primer.</p>	1.89	Sq. m	-do-				

	Using M.S. angels 40x40x6 mm for diagonal braces							
17	Finishing walls with Acrylic Smooth exterior paint of required shade: New work (Two or more coat applied @ 1.67 ltr/10 sqm over and including priming coat of exterior primer applied @ 2.20 kg/10 sqm)	28.95	Sq. m	-do-				
18	Distempering with 1st quality acrylic distemper, having VOC (Volatile Organic Compound) content less than 50 grams/ litre, of approved brand and manufacture, including applying additional coats wherever required, to achieve even shade and colour. One coat	24.53	Sq. m	-do-				
19	Structural steel work riveted, bolted or welded in built up sections, trusses and framed work, including cutting, hoisting, fixing in position and applying a priming coat of approved steel primer all complete.	84.00	Kg	-do-				
20	Providing corrugated G.S. sheet roofing including vertical / curved surface fixed with polymer coated J or L hooks, bolts and nuts 8 mm diameter with bitumen and G.I. limpet washers or with G.I. limpet washers filled with white lead, including a coat of approved steel primer and two coats of approved paint on overlapping of sheets complete (up to any pitch in horizontal/ vertical or curved surfaces), excluding the cost of purlins, rafters and trusses and including cutting to size and shape wherever required.	13.30	Sq.m	-do-				

21	Providing and laying Ceramic glazed floor tiles of size 300x300 mm (thickness to be specified by the manufacturer) of 1st quality conforming to IS: 15622 of approved make in colours such as White, Ivory, Grey, Fume Red Brown, laid on 20 mm thick cement mortar 1:4 (1 Cement: 4 Coarse sand), Jointing with grey cement slurry @ 3.3 kg/sqm including pointing the joints with white cement and matching pigment etc., complete.	7.72	Sq.m	-do-				
Grand Total								
Total amount in words								
Performance Schedule: 30 days from issue of work order.								
Specifications/Special Conditions of Contract: work should be performed as per CPWD manual/specification & direction of Engineer-in-charge.								
Item/Tender Specific Conditions of this Tender:								
<p>I/ we engage to performance the works to your office and comply the following:</p> <ol style="list-style-type: none"> 1. Tender schedule and technical specification indicated. 2. Item/tender specific conditions for this tender. 3. Terms and conditions printed overleaf. 4. General conditions of contract signed by me at the time of supplier registration (for registeredsuppliers). 5. I/we confirm that set off for the GST, etc. Paid on the inputs have been taken into consideration in the above quoted price and further agree to pass on such additional duties as sets offs as may become available in future under GST, etc. 6. This offer is valid for 90 (ninety) days from the date of opening of the quotations. 7. That we have not been debarred by any Government/Undertaking. 8. That the rates quoted are not higher than the rates quoted for the same item to any Government / Undertaking. 9. That the bid submitted by us is properly sealed and prepared so as to prevent any subsequent alteration and replacement. 								
Signature & Seal Place & Date:				Name of Authorized Signatory:				
Address:				Tel. No./ Fax. No./ Mobile No. Email Id:				

TERMS AND CONDITIONS OF LIMITED TENDER

1. The quotation must be in the form furnished by procuring entity and should be free from corrections/erasures. In case there is any unavoidable correction it should be properly attested. If not, the quotation will not be considered. Quotations written in pencil will not be considered.
2. Quotation will be opened on the due date at 15:00 hrs at the indicated venue in the presence of the entities or their representatives who may wish to be present.
3. The Government of India reserves the right to accept the offer by individual items and reject any or all tenders without assigning any reason thereof and does not bind itself to accept lowest quotations.
4. Participation in this tender is by invitation only and is limited to the reputed entity involved in a similar type of work. Unsolicited offers are liable to be ignored. However, relevant entity who desire to participate in such tenders in future may bring it to the notice of procuring entity and apply for registration as per procedure.
5. Complete details and specification if any must accompany the quotation. If you have got any counter offer as suitable to the material required by us, the same may be shown separately.
6. The Government of India reserves the right to modify the work specified in this enquiry.
7. The prices quoted should be firm till the works are completed. Please quote the rates in words and figures. The price quoted should be net and valid for a minimum period of three months from the date of opening of the quotation.
8. Payment of GST is primarily the responsibility of the seller and will not be paid unless the percentage value is clearly mentioned in the quotations. If no indication regarding GST is recorded in the quotation, the GST will be considered as included.
9. The performance period required for completion of work should be invariably specified in the quotation.
10. In case your quotation is accepted, and an order is placed on you, the work completion against the order should be made within the period stipulated in the order. The Government of India reserves the right to recover any loss sustained due to delayed completion of work by way of penalty. Failure to performance of work within the stipulated period shall entitle Procuring Entity for the imposition of penalty without assigning any reasons @ 0.5% of the total value of the item covered in order as penalty per day subject to a maximum of 5% (five percent) unless extension is obtained in writing from the office on valid ground before expiry of performance period.
11. Security deposit @ 2.5% will be deducted from total bill amount and released after 6 months from the date of completion of works.
12. The quotationer's may visit the site before submitting quotation of the above work.
13. Dispute clause: Any dispute relating to the enquiry shall be subject to the jurisdiction of the court at Coimbatore (name of the place of tender invitation) only.
14. Our normal payment will be made to the contractor on satisfactory completion of work on submission of pre-receipted bill in triplicate with mandate form, payment will be made by through e-payment.

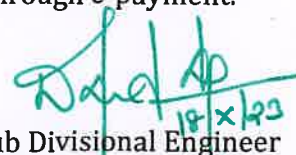

Sub Divisional Engineer
Middle Cauvery Sub Division
Central Water Commission
Coimbatore

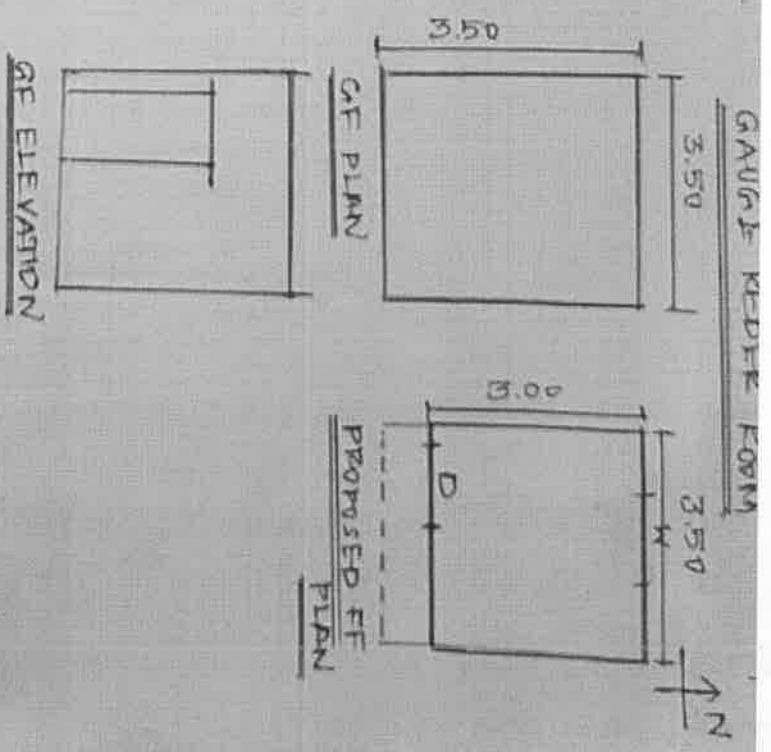
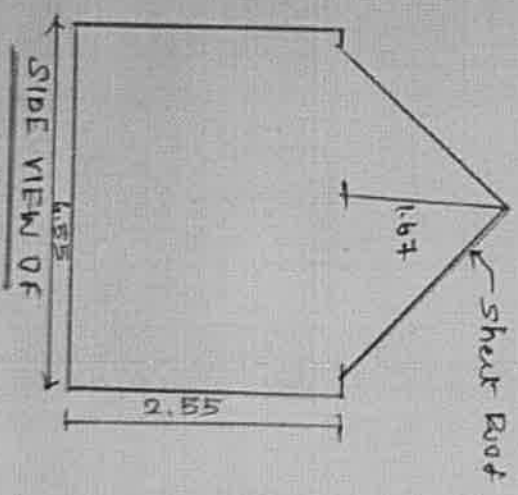
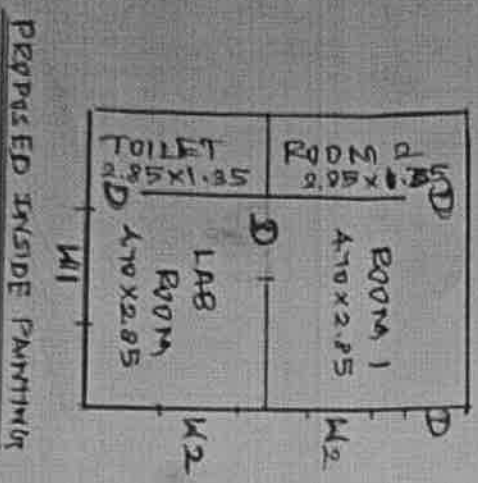
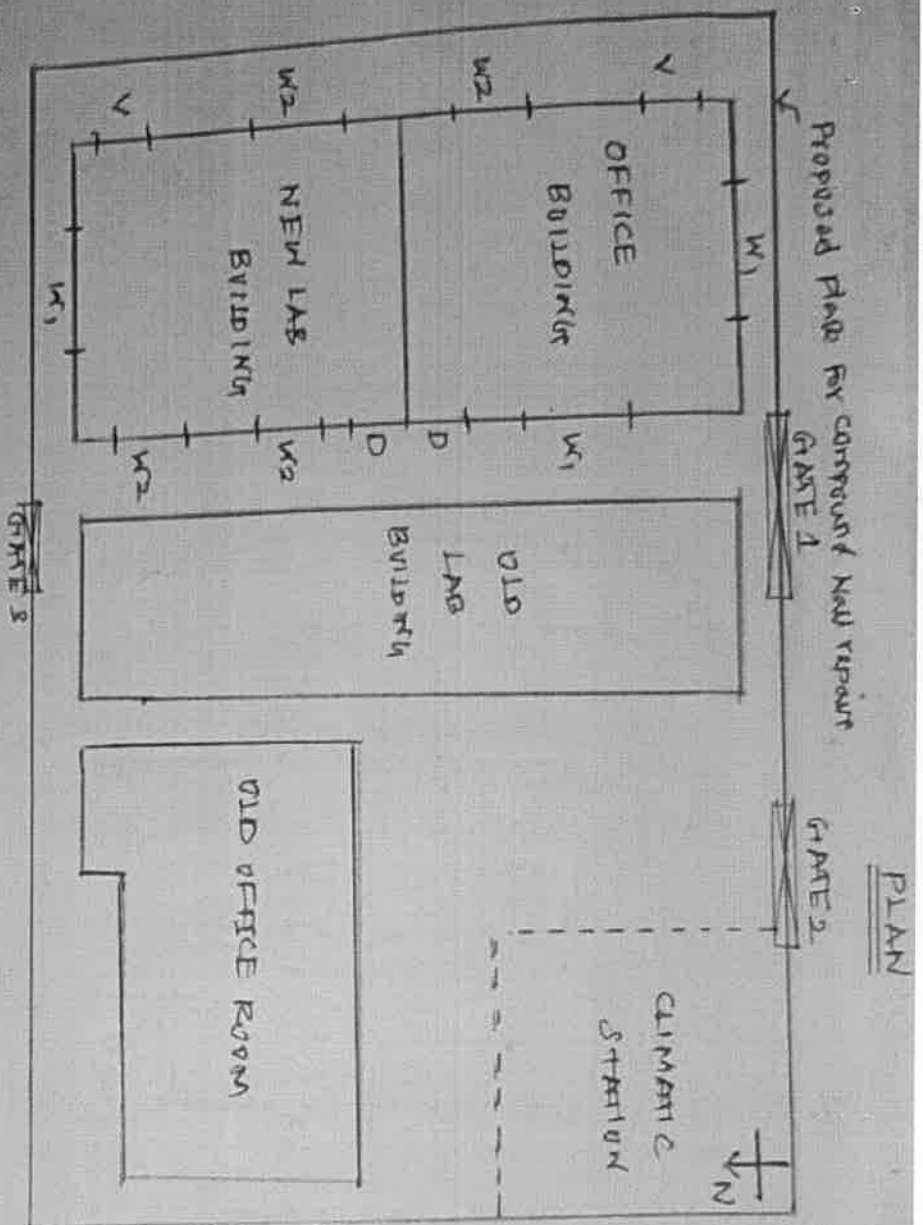

* Not to Scale

* All Dimensions are in meter

Drawn by

Junior Engineer

CWC, Biligundhla