

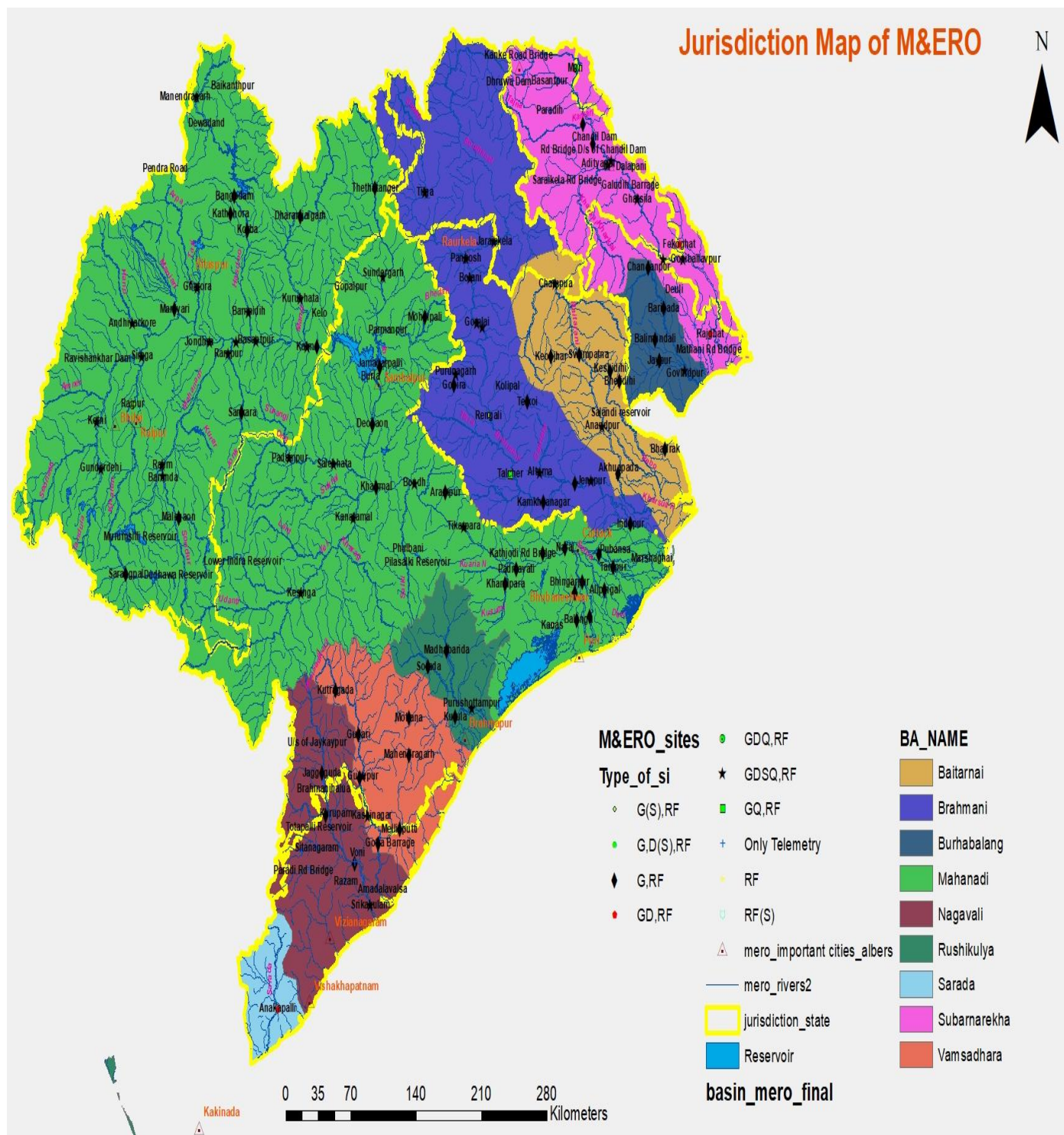

Central Water Commission Daily Flood Situation Report cum Advisories for Basins



1.0 Rainfall Situation

Chief Amount of rainfall recorded during last 24 hours upto 0830 hours IST of today
(50 mm or more)

Name of Place	Name of Basin	State	Rainfall (in mm)
Purushottampur	Rushikulya	Odisha	54.0

Cloud Cover over sites under M&ERO at 15:00 hours

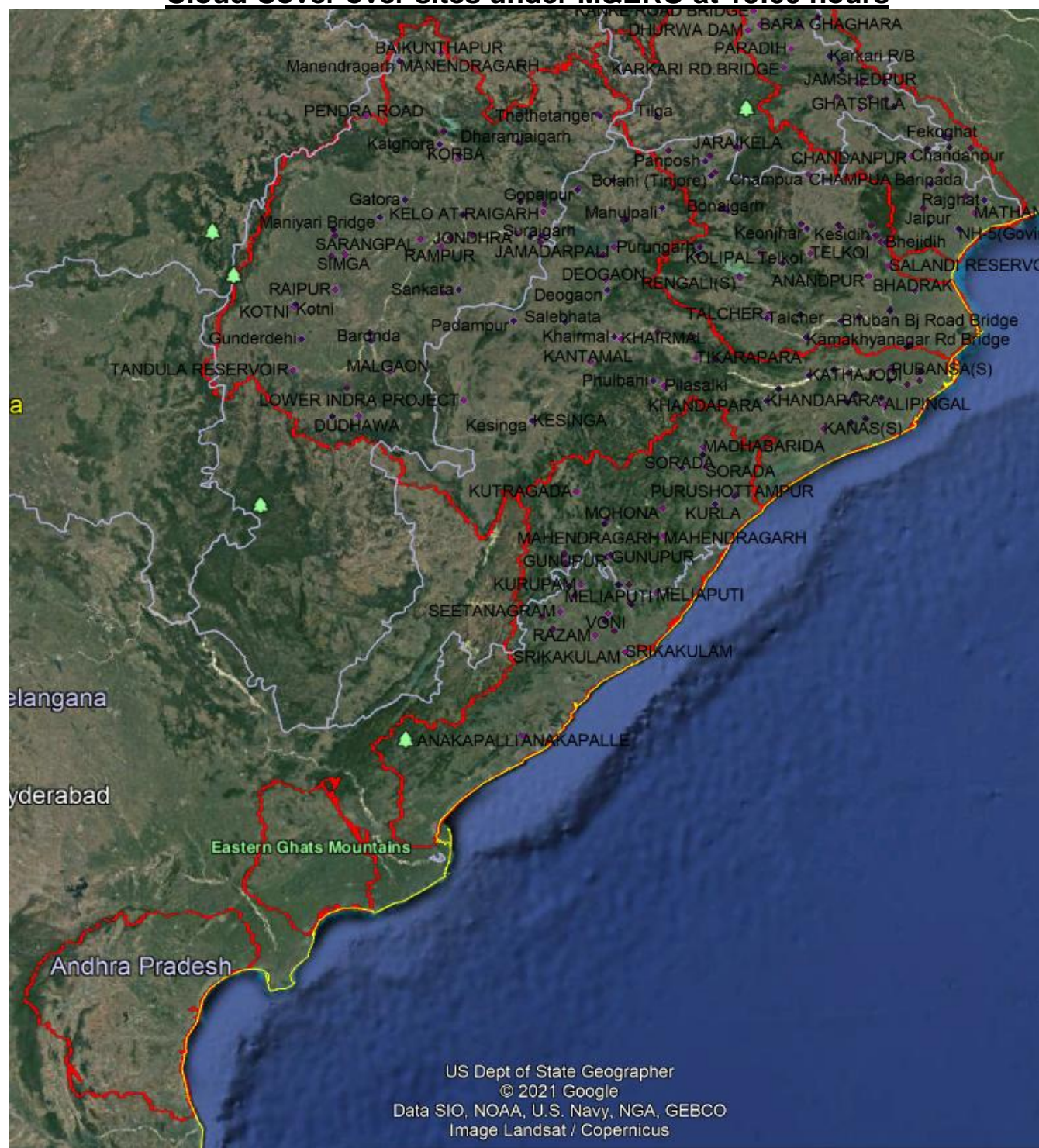

1.1 Flood Situation Summary



Tele fax: 0674&2540316
E-Mail: eerdwc@yahoo.com

Central Water Commission

Government of India
Central Water Commission
Mahanadi and Eastern Rivers Division
Mahanadi Bhawan Bhubaneswar

Date:	17-09-2021
Bulletin No:	109

Plot No.A-13 & 14
Bhoi Nagar
Bhubaneswar-751022

PART - I: LEVEL FORECAST		
S.No.	Flood Situations	Numbers of Forecasting Sites
A	Extreme Flood Situation: (Site (s) where the previous Highest Flood Level (HFL) is exceeded or equalled)	0
B	Severe Flood Situation: (Site (s) where water level is touching or exceeding the Danger Level but below Highest Flood Level (HFL))	3
C	Above Normal Flood Situation: (Site (s) where water level is touching or exceeding the Warning Level but below Danger Level)	1
Total number of sites above Warning Level (A+B+C)		4
PART - II: INFLOW FORECAST		
Number of sites for which inflow forecasts issued: (Where Inflows are equal or exceed the specified Threshold Limit for a particular reservoir / barrage)		2

ERD CWC Bhubaneswar

1.2 Flood Situation

1.31 Water level in major rivers (Forecast stations)

Time: 08:00

Sl No.	Name of River/Forecast sites with District/State	Warning Level in (m)	Danger Level in (m)	H.F.L. in(m)	Present level in (m)
1	Subarnarekha/ Rajghat,Balasore/ Odisha	9.45	10.36	12.69	10.46
2	Subarnarekha/ Mathani,Balasore/ Odisha	5.0	5.50	6.80	6.49
3	Burhabalang/ NH-5 road bridge (Govindpur), Balasore/ Odisha	7.21	8.13	9.50	7.92
4	Baitarani / Anandpur, Keonjhar/ Odisha	37.44	38.36	41.35	36.15
5	Baitarani/ Akhuapada, Bhadrak/ Odisha	17.33	17.83	21.95	18.07
6	Brahmani / Jenapur, Jajpur/ Odisha	22.00	23.00	24.78	20.24
7	Rushikulya/ Purusottampur,Ganjam/ Odisha	15.835	16.835	19.655	13.79
8	Vamsadhara/ Gunupur, Rayagada/ Odisha	83.00	84.00	88.75	81.37
9	Vamsadhara/ Kashinagar, Gajapati/ Odisha	53.60	54.60	58.935	53.48
10	Nagavalli/Srikakulam/Andhra Pradesh	10.17	10.80	14.53	8.73
11	Subarnarekha/Jamshedhpur/Jharkhand	122.5	123.5	129.82	119.94
12	Mahanadi/Alipingal/Odisha	10.85	11.76	13.11	8.95
13	Mahanadi/Naraj/Odisha	25.41	26.41	27.61	25.61
14	Mahanadi/Nimapara/Odisha	9.85	10.76	11.6	7.12

Data Source:CWC/IMD/State

1.32 Important Reservoir levels

Basin/River	Reservoir Name	FRL(M)	Live storage at FRL (MCM)	Current level (M) & Time	Current Live Storage (MCM) & Time	% filled up
MAHANADI	Ravishankar	348.700	767	345.68 & 0800	507.77 & 0800	66.20
	Bango	359.660	3046	359.10 & 0800	2796.27 & 0800	91.80
	Hirakud	192.02	5378	191.66 & 0800	4592.17 & 0800	85.38
BAITARANI	Salandi	82.30	558	73.50 & 0800	297.49 & 0800	53.31
BRAHMANI	Rengali	123.50	3432	124.05 & 0800	3611.71 & 0800	105.23
VAMSHADHARA	Gotta Barrage	38.06	18.72	37.93 & 0800	16.71 & 0800	89.26
NAGAVALLI	Thotapalli	105.0	71.046	104.12 & 0600	55.71 & 0800	78.41
	Maduvalassa	65.0	95.587	64.46 & 0600	80.51 & 0800	84.22

2.0 Flood Situation & Advisories as per Actual/ Forecasted Rainfall

Two Inflow Forecasts have been issued for Galudih Barrage and Rengali Reservoir.

Four Level Forecasts have been issued for Mathani Road Bridge, Akhuapada, Rajghat and Govindpur.

Hydrograph of Galudih Barrage

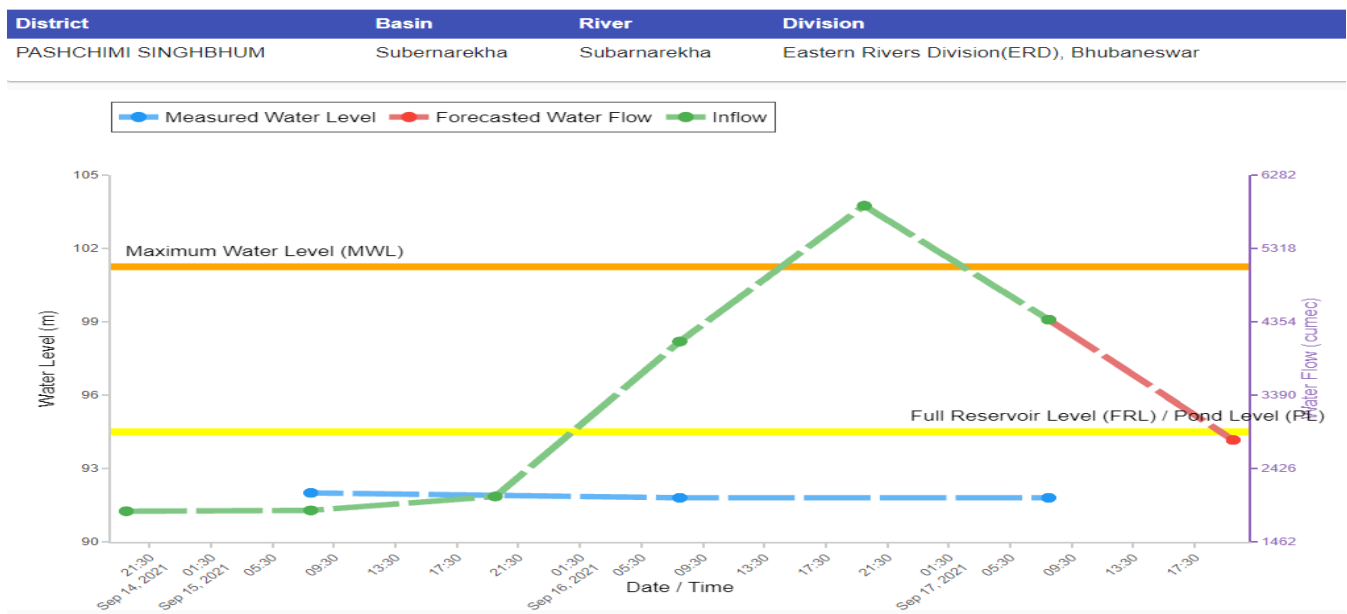

Hydrograph of Rengali Reservoir

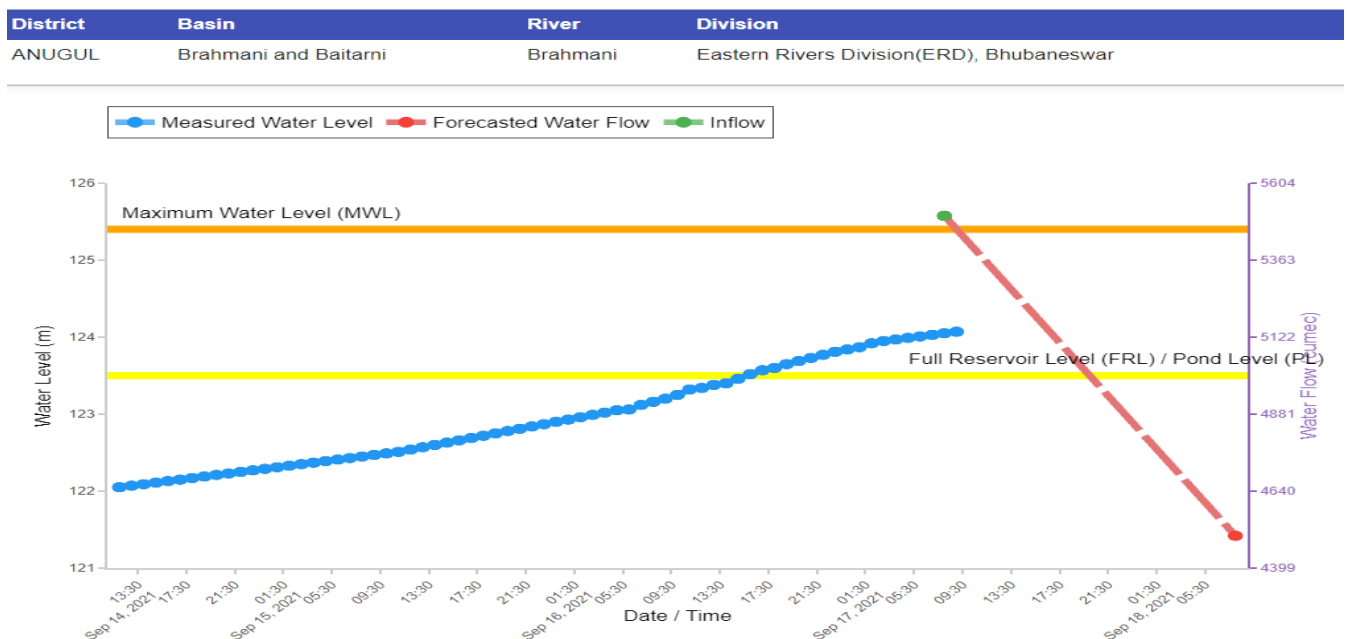

Hydrograph of Mathani Road Bridge

District	Basin	River	Division
Baleshwar	Subernarekha	Jalka	Eastern Rivers Division(ERD), Bhubaneswar

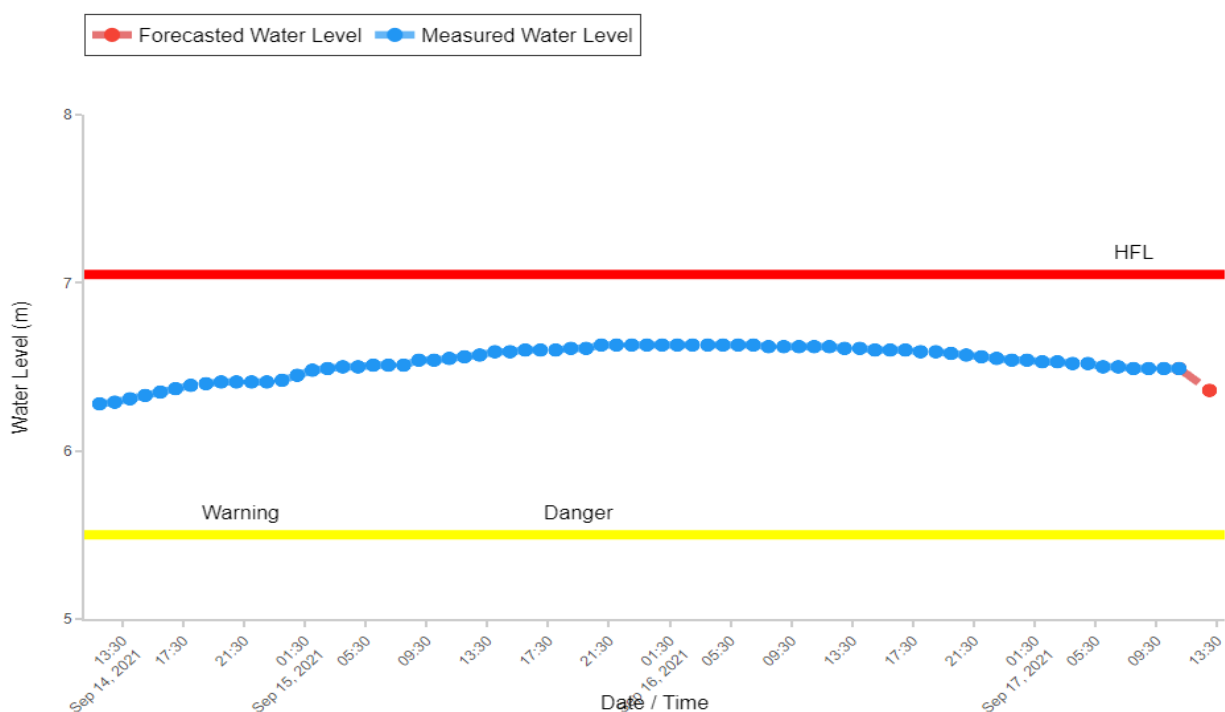

Hydrograph of Akhuapada

District	Basin	River	Division
BHADRAK	Brahmani and Baitarni	Baitarani	Eastern Rivers Division(ERD), Bhubaneswar

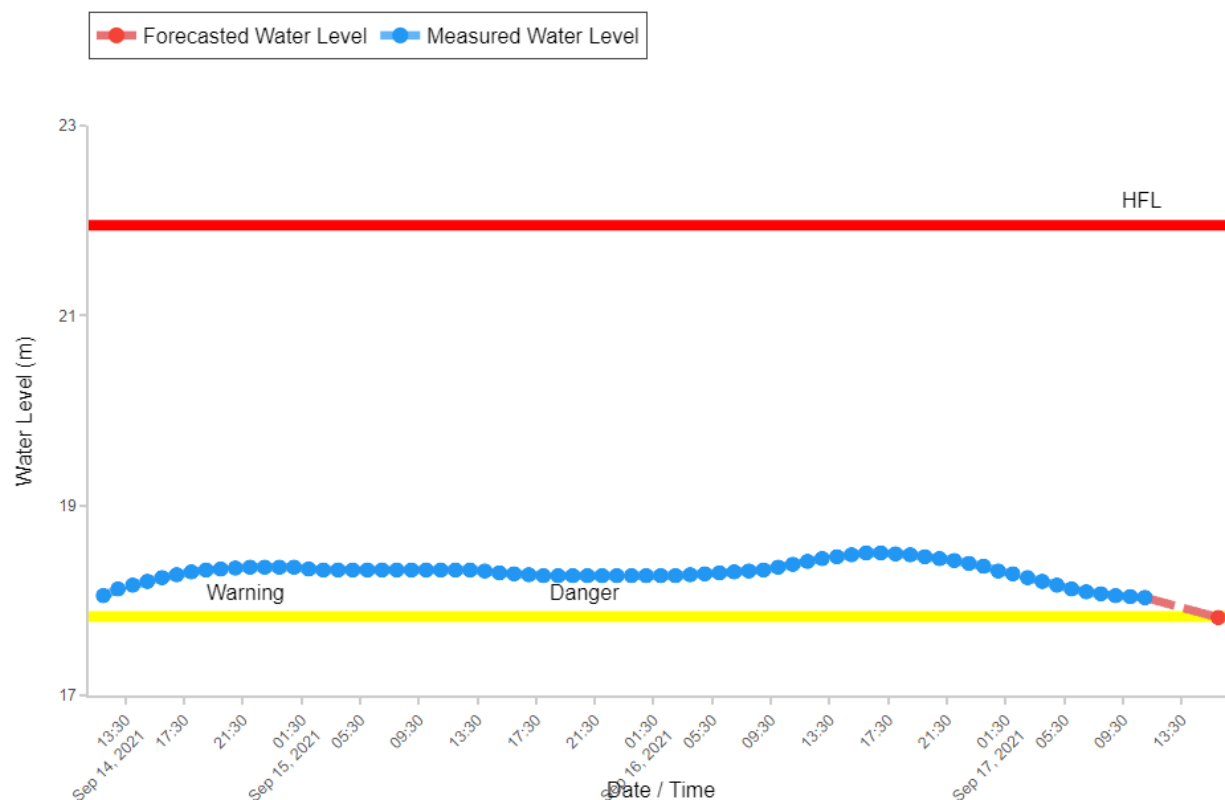

Hydrograph of Rajghat

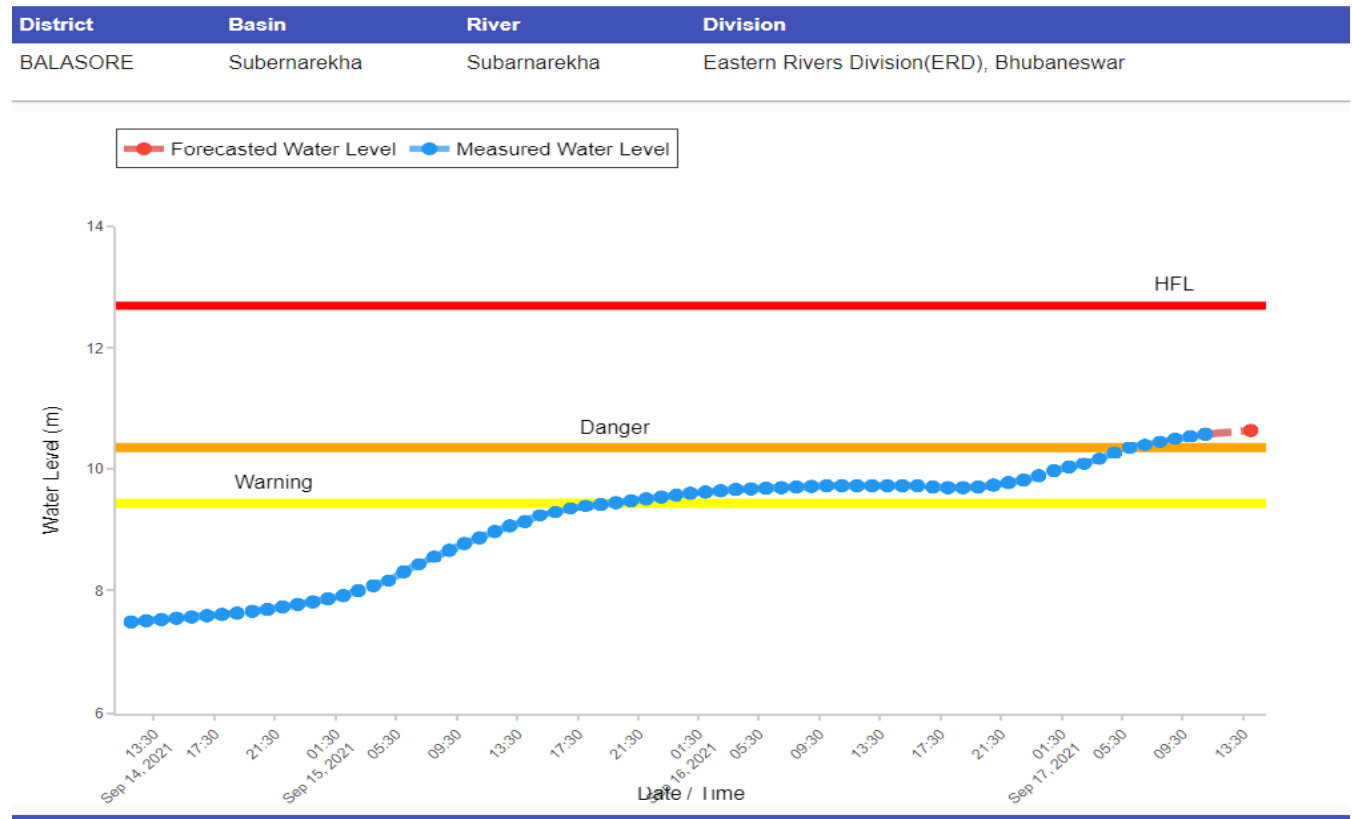

Hydrograph of Govindapur

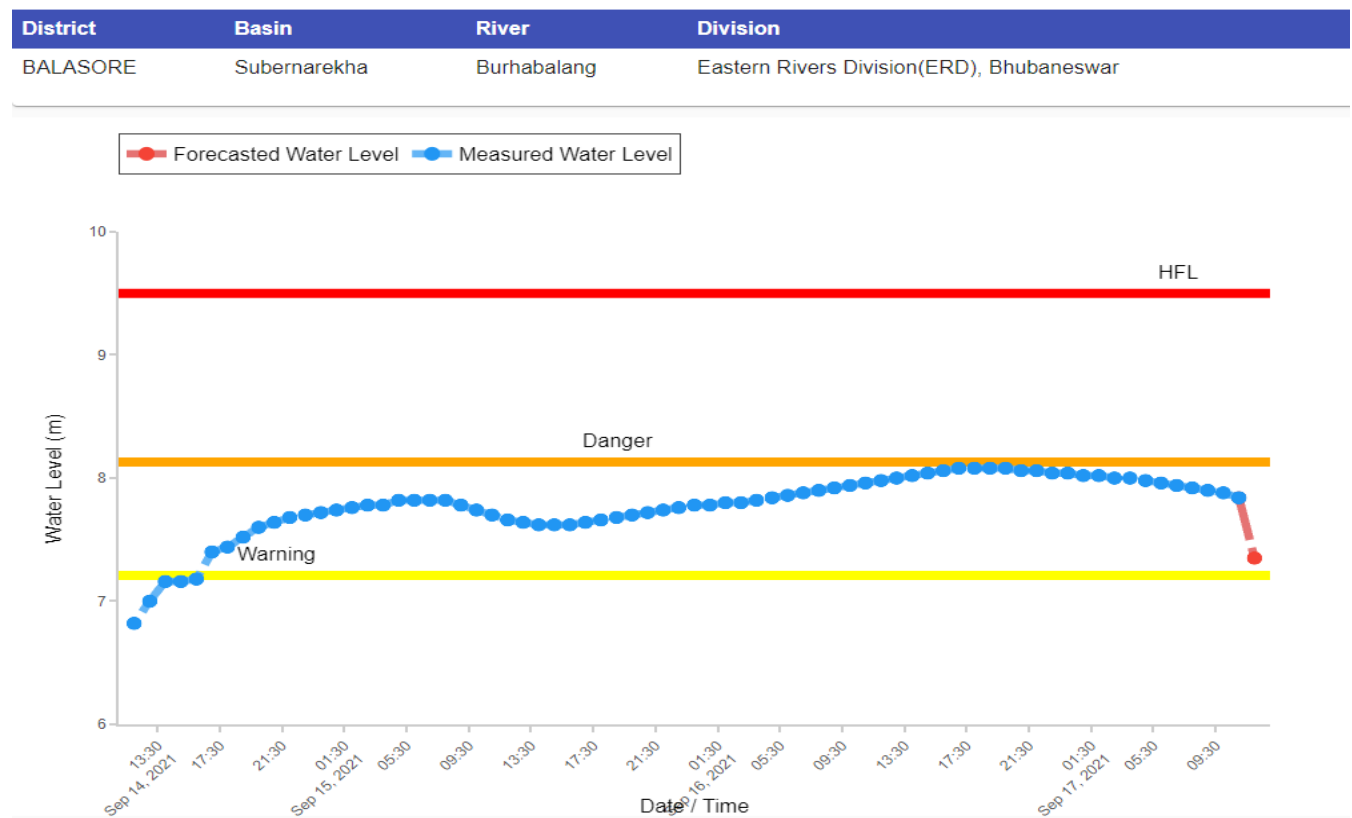

2.1 Districts/blocks to be alerted

NIL

Data Source:CWC/IMD/State