



No.SWRD/HQS/259(1)/2020/ 3054-57

Date 03.09.2021

NOTICE INVITING QUOTATION

The Executive Engineer, SWRD, Central Water Commission, Kochi, on behalf of the President of India invites quotations in sealed cover from manufacturers / authorized firms / dealers for the work "Flooring of Level-II Laboratory at SWRD, Kochi for Microbiological Analysis" with the following specifications and quantity at Annexure 1. The quotations will be received up to 15:00 hrs on 14/09/2021 and will be opened on the same day at 15.30 hrs, in presence of quotationers or their authorized representatives who may desire to be present at the time of opening the quotations.

Sl No	Description of item/ work	Unit	Quantity required	Remarks
	As per Annexure I, conforming to sketch at Annexure II (a & b)			

Terms and Conditions

1. The late bids i.e. the bids received after the specified date and time for receipt of bids shall not be considered.
2. The sealed quotation should be superscribed as work "Flooring of Level-II Laboratory at SWRD, Kochi for Microbiological Analysis" and should be addressed to the Executive Engineer, South Western Rivers Division, CWC, Jaladhara, Kasthurba Nagar, Kadavanthra, P.O., Kochi-682020.
3. The quotation should reach this office on or before 15:00 hrs on 14/09/2021.
4. Rates shall be quoted "Per Unit" basis and shall include all charge related to transportation of material.
5. GST/Taxes, if any, shall be quoted separately failing which the quoted rates would be taken as inclusive of taxes and no subsequent request for addition of taxes would be entertained by this office.
6. Security Deposit @ 2.5% of the bill amount will be retained in this office which will be released after 6 months from the date of completion of the work.
7. Income tax @ 2% as per codal provision is recoverable at source for the payment of tender bills, as applicable. Tenderer should furnish their PAN accompanied by Income tax clearance certificate.
8. If there is a discrepancy between unit cost and total cost then unit cost will prevail. If there is a difference between words and figures the amount in words will prevail.
9. Discounts, if any, should be indicated in the quotation.
10. Offers may be submitted on firm price basis.
11. Rates should be valid for at least 90 days from the date of opening of quotation.

12. The work shall be as per specification & terms and conditions as mentioned.
13. The quantity indicated is tentative only and is likely to vary. The payment shall be made as per actual measurement done.
14. Payment will be made by e-payment after the successful completion of work to your concerned bank account, for which Mandate form from the bank shall be provided along with the bill.
15. Quotationer shall be fully responsible on the entire stores contracted for arrival in good condition at F.O.R destination.
16. The work must be completed as per the specification within 45 days of issue of work order from this office.
17. The materials/work not conforming to the specifications stipulated above or defective material and substandard works are liable to be rejected and any loss or damage occurred during transit or rejection of works will have to be borne by the firm itself.
18. If necessary, the agency may visit this office/ contact over phone and get clarification in any issue regarding this quotation to have clear information.
19. It should be clearly understood that in the event of work not being completed as per the time schedule in the tender, the security deposit is liable to be forfeited. This will be in addition to the liquidated damages/penalty, if any, which may be imposed as specified in the terms and conditions here to.
20. The bidder shall indicate its own direct telephone (Office as well as residence) and also his mobile phone so that he may be contacted in emergency situation. Fax number / E-mail may also be indicated, if available.
21. Any corrections cuttings in the quotation document shall be initialized by the bidder.
22. The CWC reserves the right either to accept or reject all or any of the bids without assigning any reasons. The decision of the purchaser would be final and binding.

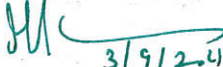
  
31/9/24

(M.S.Saravana Kumar)

अधिशायि अभियन्ता/Executive Engineer

Copy to:-

1. The Superintending Engineer, C&SRC, CWC, Bangalore for kind information please.
2. Accounts Branch, SWRD, CWC, Kochi
3. CWC Website tenders/Epprocure.gov.in/CPPP/.
4. Notice Board, SWRD, CWC, Kochi

Name of Work: Flooring of Level -II Laboratory at SWR Division, Kochi					
SL No	Description	Qty	Unit	Rate	Amount
1	Demolishing lime concrete manually/ by mechanical means and disposal of material within 50 metres lead as per direction of Engineer in-charge.	2.44	cum		
2	Providing and laying vitrified floor tiles in different sizes (thickness to be specified by the manufacturer) with water absorption less than 0.08% and conforming to IS: 15622, of approved make, in all colours and shades, laid on 20mm thick cement mortar 1:4 (1 cement : 4 coarse sand), jointing with grey cement slurry @ 3.3 kg/ sqm including grouting the joints with white cement and matching pigments etc., complete. Size of Tile 600x600 mm	27.51	sqm		
3	Dismantling stone slab flooring laid in cement mortar including stacking of serviceable material and disposal of unserviceable material within 50 metres lead.	25.25	sqm		
4	Providing and laying Polished Granite stone flooring in required design and patterns, in linear as well as curvilinear portions of the building all complete as per the architectural drawings with 18 mm thick stone slab over 20 mm (average) thick base of cement mortar 1:4 (1 cement : 4 coarse sand) laid and jointed with cement slurry and pointing with white cement slurry admixed with pigment of matching shade including rubbing, curing and polishing etc. all complete as specified and as directed by the Engineer-in-Charge. Polished Granite stone slab jet Black, Cherry Red, Elite Brown, Cat Eye or equivalent.	25.25	sqm		
5	Demolishing brick work manually/ by mechanical means including stacking of serviceable material and disposal of unserviceable material within 50 metres lead as per direction of Engineer-in charge. In cement mortar	0.30	cum		
6	Providing and fixing aluminium work for doors, windows, ventilators and partitions with extruded built up standard tubular sections/ appropriate Z sections and other sections of approved make conforming to IS: 733 and IS: 1285, fixing with dash fasteners of required dia and size, including necessary filling up the gaps at junctions, i.e. at top, bottom and sides with required EPDM rubber/neoprene gasket etc. Aluminium sections shall be smooth, rust free, straight, mitred and jointed mechanically wherever required including cleat angle, Aluminium snap beading for glazing / paneling, C.P. brass / stainless steel screws, all complete as per architectural drawings and the directions of Engineer-in-charge. (Glazing, paneling and dash fasteners to be paid for separately) :				

a)	For fixed portion Anodised aluminium (anodised transparent or dyed to required shade according to IS: 1868, Minimum anodic coating of grade AC 15) (weight 1.5Kg/m)	7.35	Kg		
b)	For shutters of doors, windows & ventilators including providing and fixing hinges/ pivots and making provision for fixing of fittings wherever required including the cost of EPDM rubber / neoprene gasket required (Fittings shall be paid for separately)Anodised aluminium (anodised transparent or dyed to required shade according to IS: 1868, Minimum anodic coating of grade AC15)(weight 1.5Kg/m)	9.45	Kg		
7	Providing and fixing 12 mm thick prelaminated particle board flat pressed three layer or graded wood particle board conforming to IS: 12823 Grade I Type II, in panelling fixed in aluminum doors, windows shutters and partition frames with C.P. brass / stainless steel screws etc. complete as per architectural drawings and directions of engineer-in-charge. Pre-laminated particle board with decorative lamination on one side and balancing lamination on other side	0.72	sqm		
8	Providing and fixing glazing in aluminium door, window, ventilator shutters and partitions etc. with EPDM rubber / neoprene gasket etc. complete as per the architectural drawings and the directions of engineer-in-charge .(Cost of aluminium snap beading shall be paid in basic item): With float glass panes of 4.0 mm thickness (weight not less than 10 kg/ sqm)	0.99	sqm		
	Sub Total				
	GST @18%				
	Grand Total				
	Say				
	(Rupees .....only)				



PLAN OF LEVEL II LABORATORY AT SWRD ,KOCHI

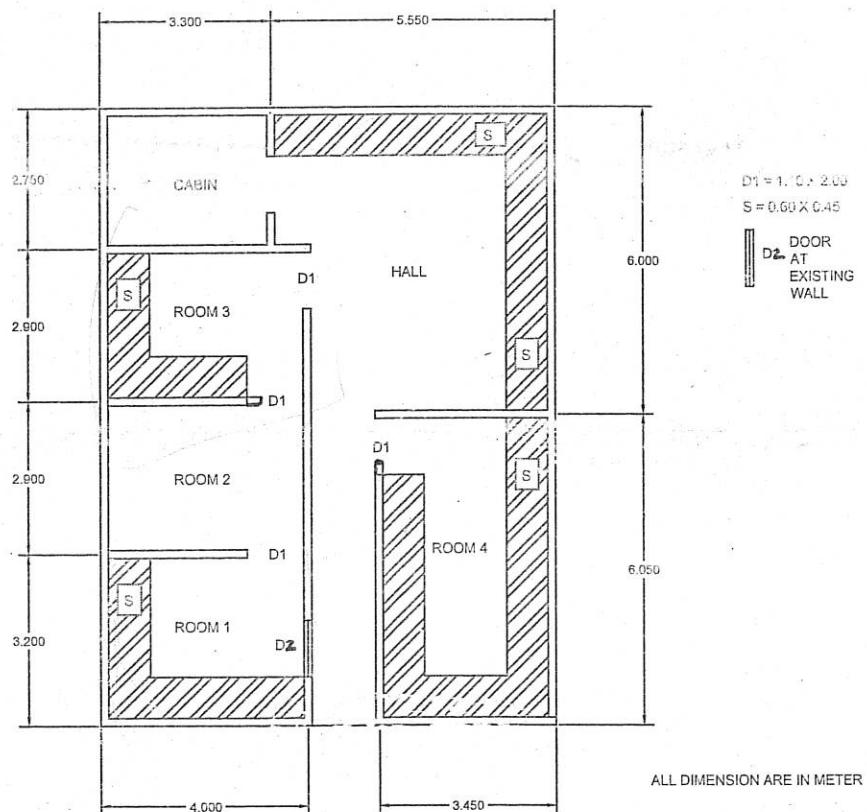

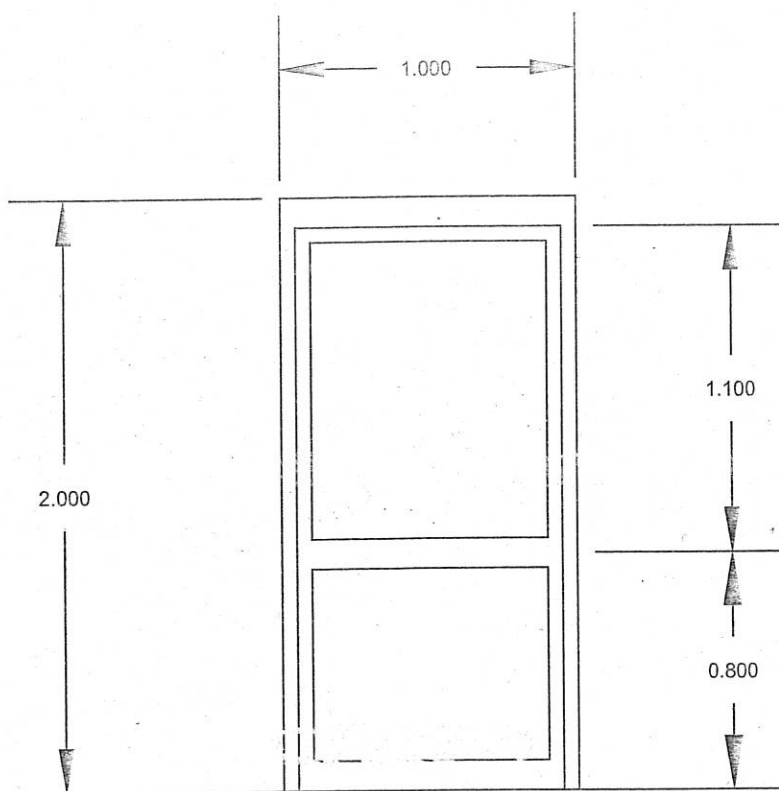

D2- Aluminium Panel Door