

Limited Tender Form

**Name of the Procuring Entity : Executive Engineer, Hydrology division,
Central Water Commission, Velachery, Chennai.**

**Name of the work : "Construction of MTBM at Site kannapoor & Fencing work at
Kannapoor site under Cauvery Delta Sub Division,
Central Water Commission, Karaikal."**

Firm's Reference			Date	
Firm Registration No. (if any) (attach photocopy)			PAN (attach photocopy)	
TIN/VAT/GST No.		LIMITED TENDER FORM	Address: Office of Executive Engineer Central Water Commission Hydrology Division, "NEERVALAM" No.81, TNHB Colony, West Velachery Chennai - 600042 E-mail: eecwcchennai@yahoo.co.in	
Phone				
Fax				
Email				
M/s:		Enquiry No. and Date	HD/HQS/NIQ/243-245 Date: 12/02/2025	
		Date of Tender Opening	Date: 24/02/2025	
		<i>The tender would be opened at 10.30 AM on the date of tender opening above, at the address mentioned above.</i>		

Limited tender form can be downloaded from **www.cwc.gov.in** However in order to be able to participate in the tender, it is mandatory to download official copy of tenders from **www.cwc.gov.in**

Note: Please submit on or before 9:00 AM on the date of tender opening (24/02/2025) , your quotation for the following works, in accordance with the terms and conditions printed overleaf, in a sealed cover, marked on topwith – Enquiry No; Date of Tender Opening.

Yours Sincerely

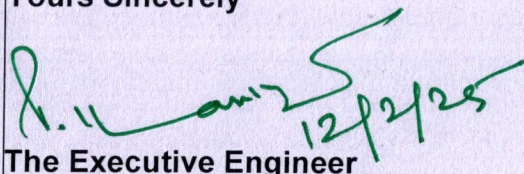
12/2/25

**The Executive Engineer
Central Water Commission
Hydrology Division, "NEERVALAM"
No.81, TNHB Colony, West Velachery
Chennai – 600042**

“Construction of MTBM at Site kannapoor & Fencing work at Kannapoor site under Cauvery Delta Sub Division, Central Water Commission, Karaikal.”

Tender Schedule: All Rates in Figures and in Words in Rupees

Sl. No	Description of Work	Unit of Qty	Qty	Rate per unit	GST	Total Amount (Rs.)
Part -A- Construction of MTBM at Site kannapoor						
1	Surface dressing of the ground including removing vegetation and inequalities not exceeding 15 cm deep and disposal of rubbish, lead upto 50 m and lift upto 1.5 m. All kinds of soil.	m ²	25			
2	Earth work in excavation by mechanical means (Hydraulic excavator) / manual means in foundation trenches or drains (not exceeding 1.5 m in width or 10 sqm on plan), including dressing of sides and ramming of bottoms, lift upto 1.5 m, including getting out the excavated soil and disposal of surplus excavated soil as directed, within a lead of 50 m.	m ³	2.37			
3	Providing and laying in position cement concrete of specified grade excluding the cost of centering and shuttering - All work up to plinth level. :1:3:6 (1 Cement : 3 fine sand : 6 graded stone aggregate 20 mm nominal size derived from natural sources	m ³	2.3			

4	Supplying and fixing in position of Hard Granite Stone as per the drawing with necessary Chiseling & dressing etc., complete. Sotone Size: 0.30X 0.30X1.00m [Local market Rate]	Each	1.00			
5	Brick work with common burnt clay F.P.S. (non modular) bricks of class designation 7.5 in foundation and plinth in Cement mortar 1:4 (1 cement : 4 coarse sand).	m ³	1.08			
6	12 mm cement plaster of mix 1:4 (1 cement: 4 fine sand).	m ²	8.64			
7	Supplying and filling in plinth with sand under floors, including watering, ramming, consolidating and dressing complete.	m ³	0.59			
8	Providing and applying white cement based putty of average thickness 1 mm, of approved brand and manufacturer, over the plastered wall surface to prepare the surface even and smooth complete.	m ²	8.64			
9	Distempering with 1st quality acrylic distemper, having VOC (Volatile Organic Compound) content less than 50 grams/ litre, of approved brand and manufacture, including applying additional coats wherever required, to achieve even shade and colour. Old work (One or More coats).	m ²	8.64			
	Sub Total (Part A)					

Part -B Fencing work at Kannapoor site under Cauvery Delta Sub Division, Central Water Commission, Karaikal.

Item No	Description of Work	Unit of Qty	Qty	Rate per unit	GST	Total Amount (Rs.)
1	Granite Fencing Pole for 7' Spacing and support pole					
1.1	i) 7 feet pole	Nos	40			
1.1	ii) 6 feet pole	Nos	25			
2	Providing and fixing G.I. chain link fabric fencing of required width in mesh size 50x50 mm including strengthening with 2 mm dia wire or nuts, bolts and washers as required complete as per the direction of Engineer-in-charge. Made of G.I. wire of dia 4 mm.	Sq.m	117			
3	Binding wire	Kg	20			
4	Earth work in excavation by mechanical means (Hydraulic excavator)/manual means over areas (exceeding 30 cm in depth, 1.5 m in width as well as 10 sqm on plan) including getting out and disposal of excavated earth lead upto 50 m and lift upto 1.5 m, as directed by Engineer- in-charge	Cum	7.6			
5	Fixing of Granite fencing pole					
5.1	Cement	Bags	16			
5.2	Sand	CFT	50			
5.3	12 mm coarse Aggregate	CFT	71			
5.4	Labour	Nos	9			
6	Steel Gate	Kg	150			

7	GATE POST DETAILS					
7.1	Earth work in excavation by mechanical means (Hydraulic excavator)/manual means over areas (exceeding 30 cm in depth, 1.5 m in width as well as 10 sqm on plan) including getting out and disposal of excavated earth lead upto 50 m and lift upto 1.5 m, as directed by Engineer- in-charge	CUM	2.0			
7.2	Bricks	Nos	400			
7.3	Sand	CFT	50			
7.4	Cement	Bags	15			
7.5	Course Aggregate	CFT	60			
7.6	Anti corrosive paint 2 coats(Zinchromate)	Liter	2			
7.7	Enamel Paint	Liter	2			
7.8	Mason Labour	Nos	6			
7.9	Painting Labour	Nos	2			
8	Transport Charges	KMS	30			
	Sub Total (Part B)					
	Total(Part A & Part B)					
	Contractor Profit (3.85%)					
	Grand Total					

(Quoted rate inclusive of GST%)

Total amount in words:

Performance Schedule: 20 days from issue of work order.

Specifications/Special Conditions of Contract: Work should be performed as per CPWD manual/specification & direction of Engineer-in-charge.

Item/Tender Specific Conditions of this Tender:

I/ we engage to performance the works to your office and comply the following:

1. *Tender schedule and Drawing indicated. (copy attached). The rate is inclusive of material, labour, taxes and no extra amount will be paid for any cause.*
2. *This offer is valid for 90 (ninety) days from the date of opening of the quotations.*
3. *That we have not been debarred by any Government/Undertaking.*
General conditions of contract signed by me at the time of supplier registration (for registered suppliers).I/we confirm that set off for the GST, etc. Paid on the inputs have been taken into consideration in the above quoted price and further agree to pass on such additional duties as sets offs as may become available in future under GST, etc.
4. *That the rates quoted are not higher than the rates quoted for same item to any Government / Undertaking.*
5. *That the bid submitted by us is duly filled all cells & it should not be empty otherwise it will be rejected. Bid should be properly sealed and prepared so as to prevent any subsequent alteration and replacement.*
6. *That the following documents are submitted along with the tender documents.*
 - a) *GST registration certificate*
 - b) *PAN Card copy*

**Signature
& Seal**

**Place &
Date:**

**Name of
Authorized
Signatory:**

Address:

**Tel. No/ Fax.
No. MobileNo.
Email Id:**

TERMS AND CONDITIONS OF LIMITED TENDER

- i) *The quotation must be in the form furnished by procuring entity and should be free from corrections/erasures. In case there is any unavoidable correction it should be properly attested. If not the quotation will not be considered. Quotation written in pencil will not be considered.*
- ii) *Quotation will be opened on due date at 10.30 AM at the indicated venue in presence of the entities or their representatives who may wish to be present.*
- iii) *The Government of India reserves the right to accept the offer by individual items and reject any or all tenders without assigning any reason thereof and does not bind itself to accept lowest quotations.*
- iv) *Participation in this tender is by invitation only and is limited to the reputed entity involved in similar type of work. Unsolicited offers are liable to be ignored. However, relevant entity who desire to participate in such tenders in future may bring it to the notice of procuring entity and apply for registration as per procedure.*
- v) *Complete details and specification if any must accompany the quotation. If you have got any counter offer as suitable to the material required by us, the same may be shown separately.*
- vi) *The Government of India reserves the right to modify the work specified in this enquiry.*
- vii) *The prices quoted should be firm till the works are completed. Please quote the rates in words and figures. Price quoted should be net and valid for a minimum period of three months from the date of opening of the quotation.*
- viii) *Payment of GST is primarily the responsibility of the seller and will not be paid unless the percentage value is clearly mentioned in the quotations. If no indication regarding GST is recorded in the quotation, the GST will be considered as included.*
- ix) *The performance period **20 days** from issue of work order.*
- x) ***After the successful completion of the work by the firm / contractor, 2.5% of bill value (Form 24) as Security Deposit will be deducted.** The security deposit will be held by the department for a period of 06 months from the date of completion of the work. The security deposit will be returned to the agency only after satisfactory performance of the tiling and renovation work. The withheld period may also be extended if the department intends to do so.*
- xi) *In case your quotation is accepted and order is placed on you, the work completion against the order should be made within the period stipulated in the order. The Government of India reserves the right to recover any loss sustained due to delayed completion of work by way of penalty. Failure to performance of work within the stipulated period shall entitle Procuring Entity for the imposition of penalty without assigning any reasons @ 0.5% of the total value of the item covered in order as penalty per day subject to a maximum of 5% (five percent) unless extension is obtained in writing from the office on valid ground before expiry of performance period.*
- xii) ***The quotationers may visit the site before submitting quotation of the above work.***
- xiii) *The material required for the work shall be to the satisfaction of the Engineer-in-charge as per specification. The materials that are verified by the Engineer-in-charge shall only be used for the work.*

xvi) *Dispute clause: Any dispute relating to the enquiry shall be subject to the jurisdiction of the court at Chennai (name of the place of tender invitation) only.*

xv) *Our normal payment will be made to the contractor on satisfactory completion of work on submission of pre-receipted bill in triplicate with mandate form, The payment will be made through NEFT transaction within **10 days** from the date of completion of the work*

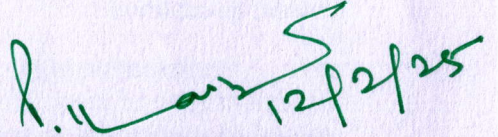
(पी. कार्थीगयन)/(P. KARTHIGAYAN)
अधिशाली अभियंता/Executive Engineer

Copy to:

1. Superintending Engineer, C&SRC, CWC, Bengaluru
2. The Sub-Divisional Engineer, CDSD, Karaikal.
3. The Accounts Branch, HD, Chennai.

SCHEMATIC DIAGRAM OF MUSTO TYPE BENCHMARK

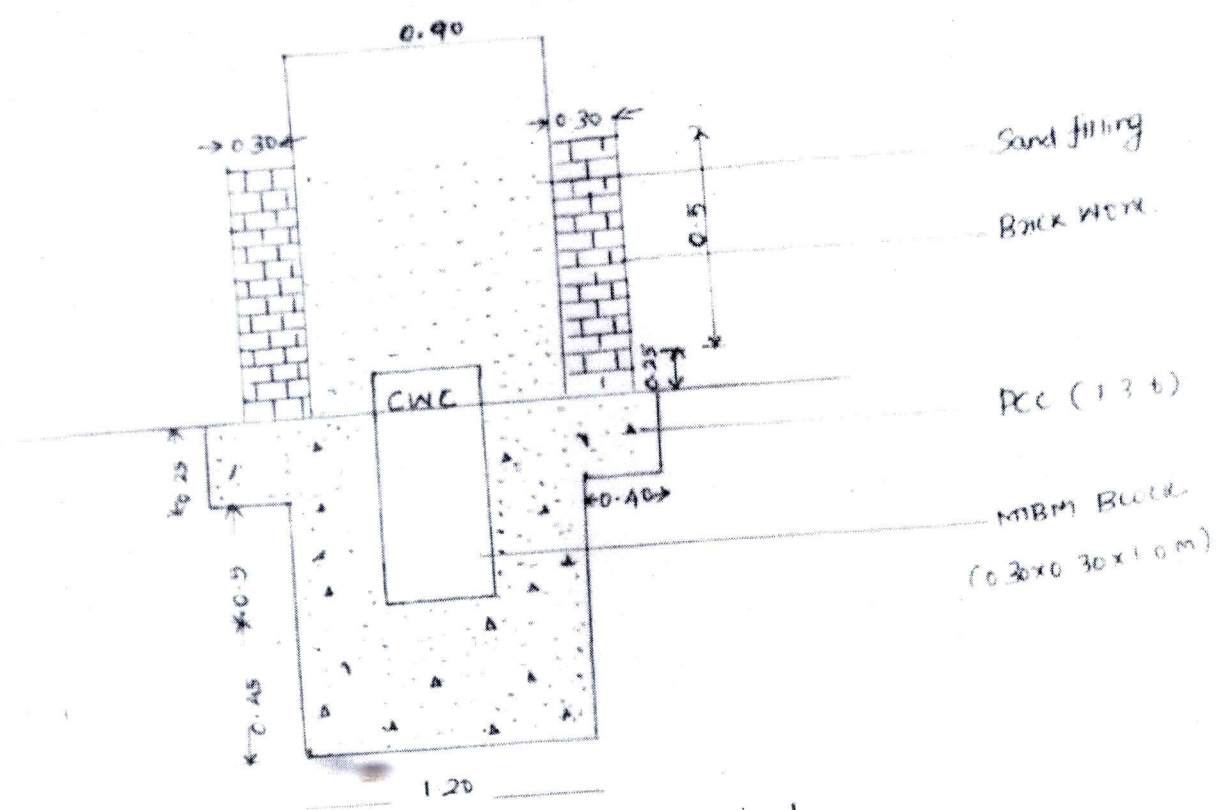

SECTIONAL ELEVATION AT AA'

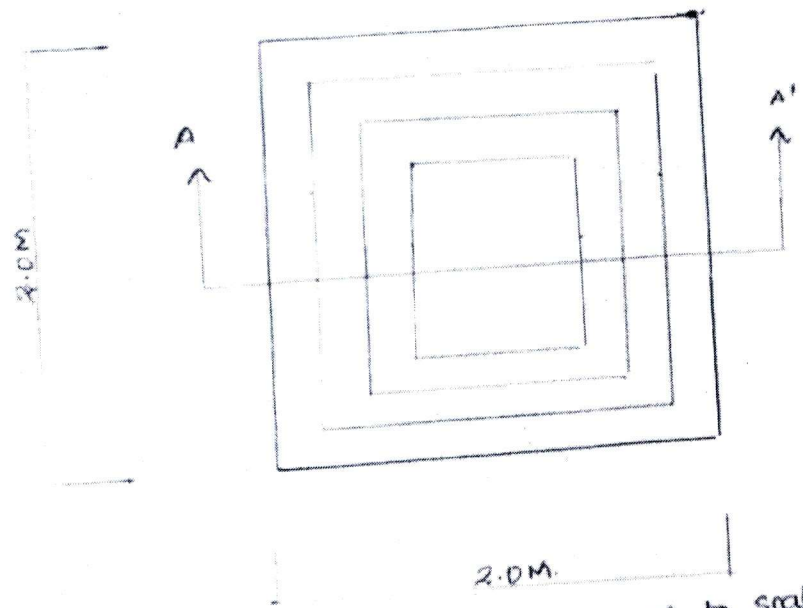

PLAN

NOT TO SCALE
ALL DIMENSIONS IN METERS

M. C. Pandey
21/01/2025
उप मंडल अभियंता / SUB DIVISIONAL ENGINEER
कावेरी डेल्टा उपमंडल / Cauvery Delta Sub Division
केंद्रीय जल आयोग / Central Water Commission
काराईकल / Karaikal

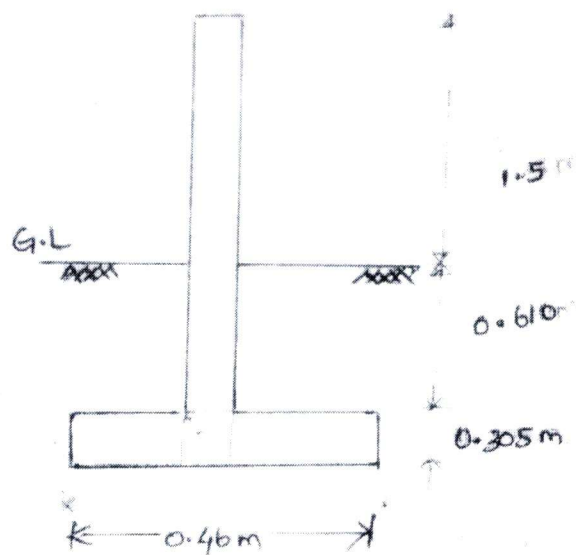
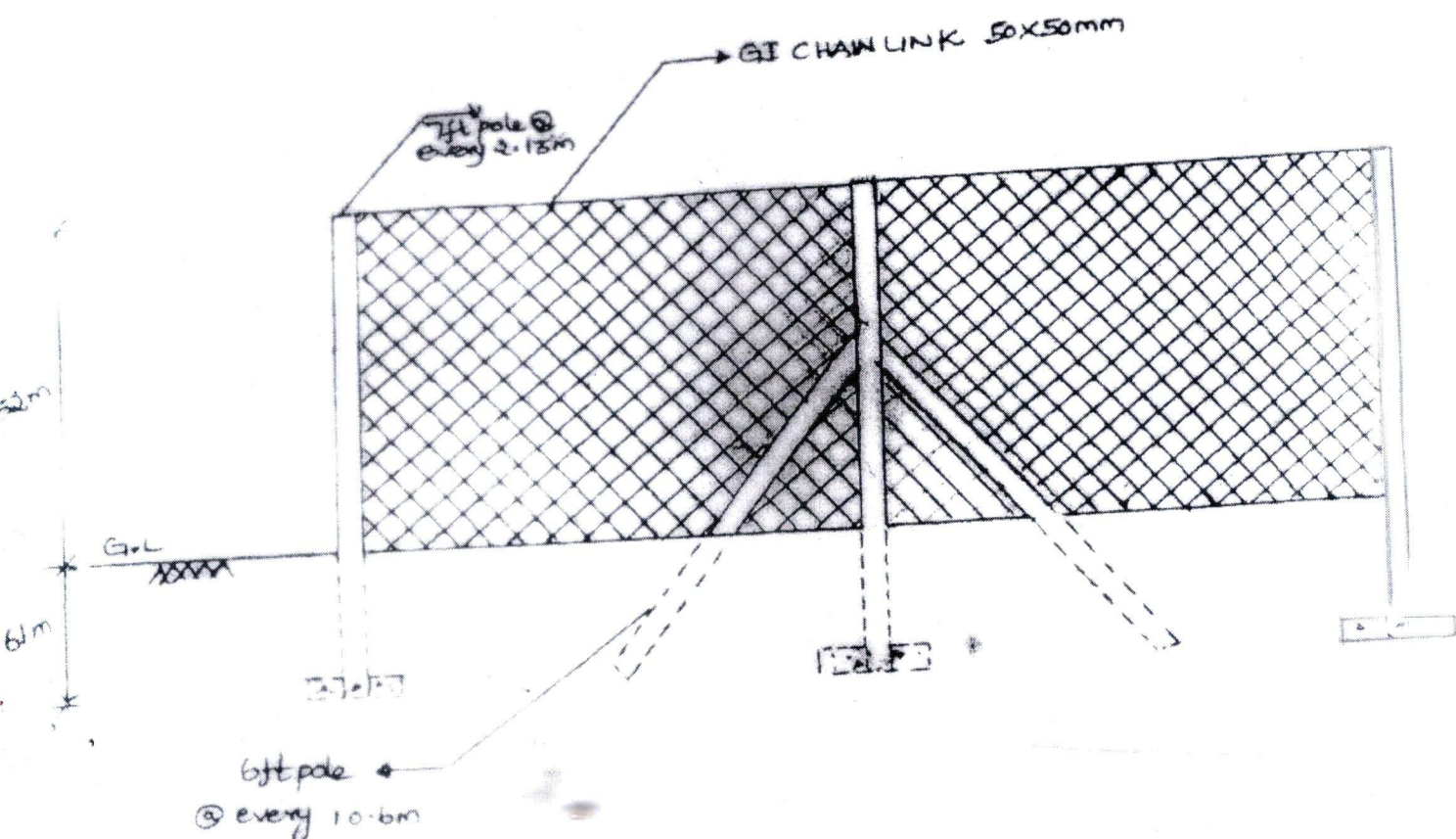

 21/01/2025
 उप मंडल अभियंता / SUB DIVISIONAL ENGINEER
 कावेरी डेल्टा उपमंडल / Cauvery Delta Sub Division
 केन्द्रीय जल आयोग / Central Water Commission
 करैकाल / Karaikal

LAYOUT OF KANNAPUR SITE

← KANNAPUR TO AMBAGATHUR

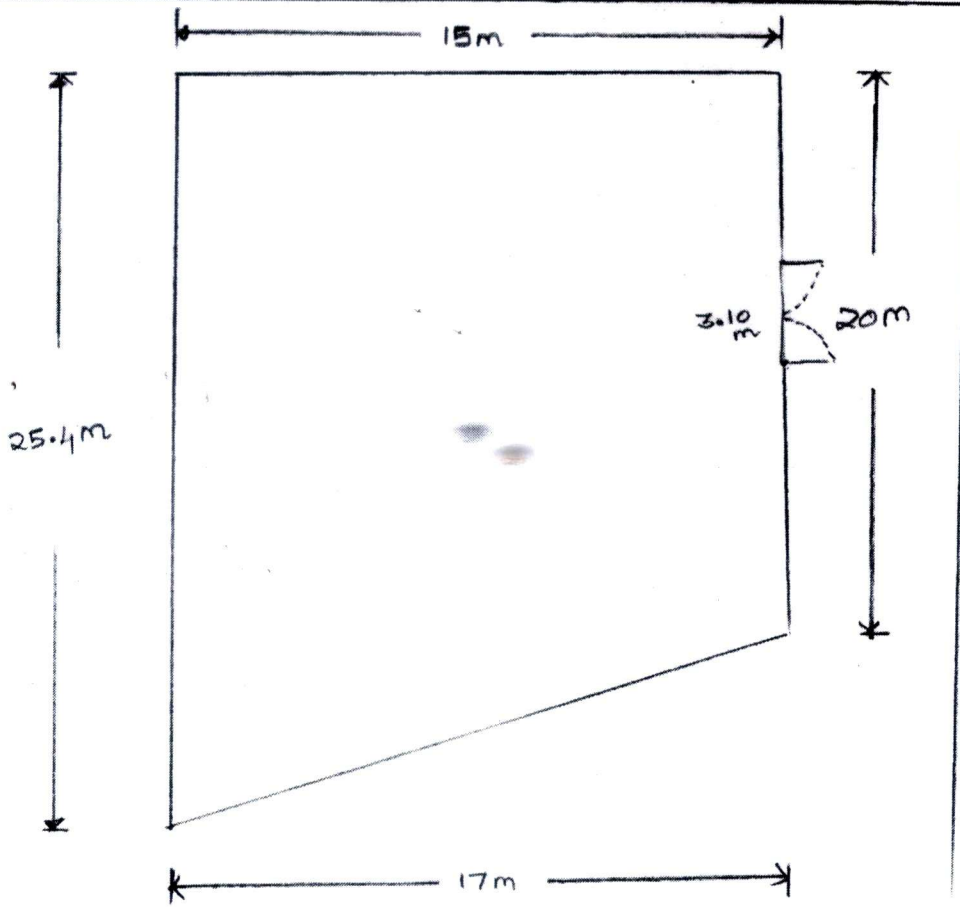

M. P. Pandey
21/01/2025
सहायक अभियंता / SUB-DIVISIONAL ENGINEER
कावेरी डेल्टा उपप्रभाग / Cauvery Delta Sub Division
केन्द्रीय जल आयोग / Central Water Commission
काराikal / Karaikal

LAYOUT PLAN OF PROPOSED LAND FOR SITE KANNAPPOOR

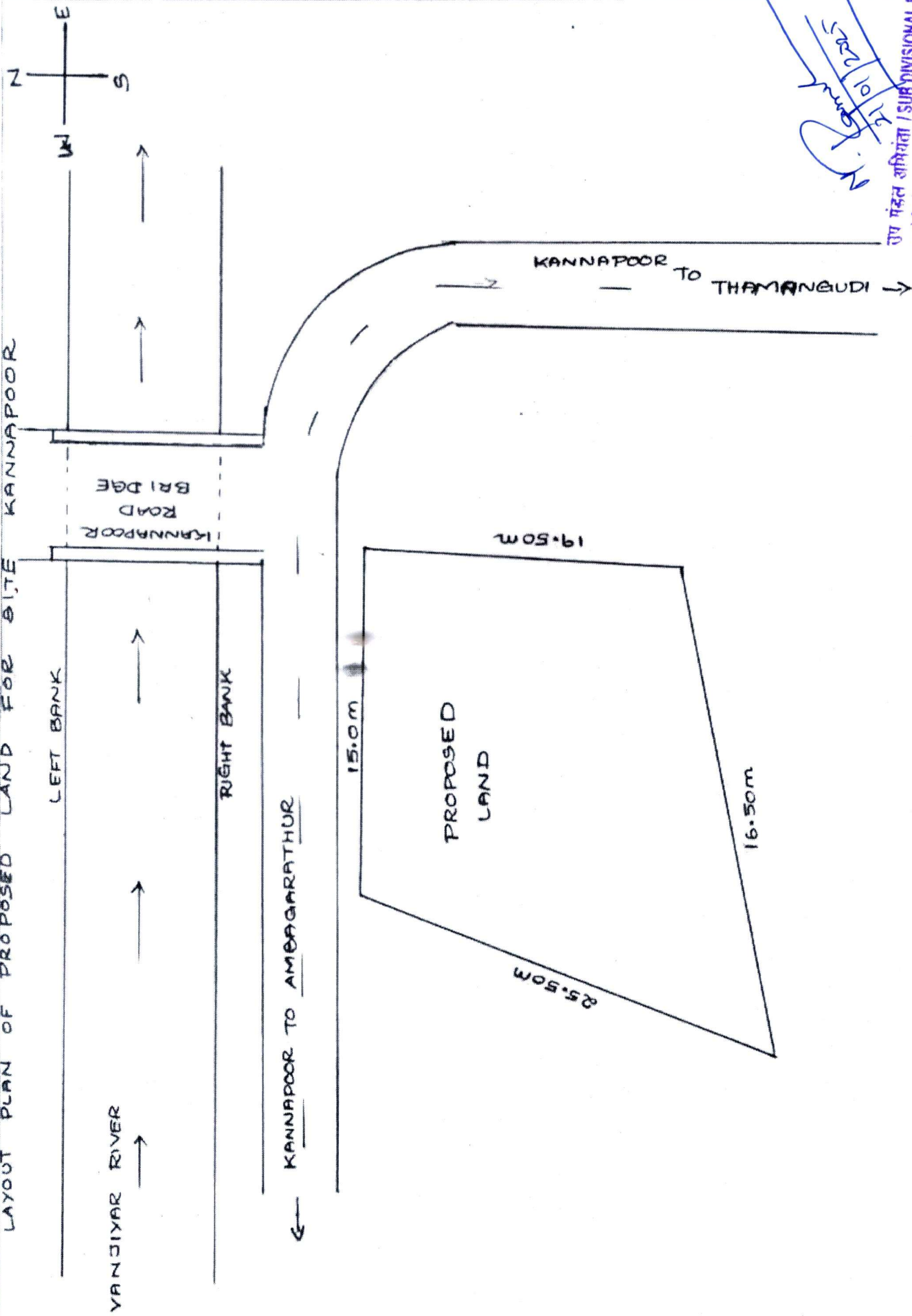

[Signature]
21/10/2025

उप मंडल अभियंता / SUB-DIVISIONAL ENGINEER
कावेरी डेल्टा उपमंडल / Cauvery Delta Sub Division
के.डी.ए. जल संधारण / K.D.A. Water Conservation
कारैवकल / Karaiikal