

पत्रांक: नि०गं०मं०-2/मु०-71/सिविल वर्क/2023/ 1735-39

दिनांक: 17.05.2023

कोटेशन आमंत्रण सूचना

भारत के राष्ट्रपति की ओर से अद्धोहस्ताक्षरी द्वारा शौचालय निर्माण हेतु निविदा आमंत्रित किये जाते हैं। इच्छुक पंजीकृत फर्म / वितरक / आपूर्तिकर्ता **अनुलग्नक- I एवं II** में वर्णित विवरण के अनुसार CWC कार्यस्थल दरौली, (सिवान) बिहार पर शौचालय निर्माण हेतु अपनी कोटेशन मुहरबंद लिफाफे में दिनांक **24.05.2023** को **अपराह्न 03:00** बजे तक इस कार्यालय में जमा कर सकती है। कोटेशन उसी दिन **अपराह्न 04:00** बजे इच्छुक कोटेशनदाताओं या उनके प्रतिनिधि की उपस्थिति में खोली जाएगी।

कार्य का नाम	अनुमानित लागत	अग्रिम धन जमा (EMD) (in Rs.)	परफॉर्मेंस गारंटी	कोटेशन जमा करने की अंतिम तिथि एवं समय	कार्य संपन्न की अवधि (कार्य आदेश की तिथि से)
कार्यस्थल दरौली पर शौचालय निर्माण	₹ 1,97,816/-	₹ : 3,956/-	3 %	24.05.2023 03:00अपराह्न	90 दिन.

नियम एवं शर्तें:

- कोटेशन संलग्न निर्धारित प्रपत्र में फर्म के लेटर पैड पर ही होना चाहिए।
- निविदा में दी गई दरें सभी करों सहित होना चाहिए तथा दरों को शब्दों एवं संख्या दोनों में लिखा होना चाहिए।
- सभी कटिंग्स एवं ओवरराइटिंग प्रतिष्ठान के अधिकृत व्यक्ति द्वारा हस्ताक्षरित होना चाहिए।
- कोटेशन आमंत्रण सूचना में संलग्न **अनुलग्नक I एवं II** के अनुसार बोलीदाता द्वारा दी गई दरों में सभी शुल्क जैसे कार्यस्थल तक सामग्री पहुंचाने, उठाने एवं उतारने, बिमा, मजदूरी, परिवहन, प्रतिष्ठापन इत्यादि शामिल होना चाहिए। किसी भी प्रकार का अतिरिक्त भुगतान नहीं किया जायेगा।
- बोलीदाताओं को इस दस्तावेज में उल्लेखित सभी नियम और शर्तों को ध्यान में रखते हुए दरो का उद्धरण करना चाहिए।
- कोटेशन में दर्शाई गयी दरें **90** दिनों तक लागू होने चाहिए।
- कार्य आदेश जारी होने के बाद सभी कार्य विशिष्टियों / नक्सा के अनुसार प्रभारी अभियंता के दिशा निर्देशों के साथ निर्धारित समय के अन्दर पूरा करना अनिवार्य होगा। कार्य को अपूर्ण छोड़ने अथवा संतोषजनक न होने अथवा किसी शर्त को पालन नहीं करने की स्थिति में फार्म को ब्लैकलिस्टेड कर दिया जाएगा एवं अद्धोहस्ताक्षरी द्वारा 5% तक जुर्माना लगाया जा सकता है।
- उद्धरणकर्ता कार्य के दौरान किसी भी दुर्घटना में पूर्णतः उत्तरदायी होगा।
- उपरोक्त कार्य हेतु विस्तृत जानकारी किसी भी कार्य दिवस में कार्यालय में उपस्थित होकर कनीय अभियंता (मु०) से समझ सकते हैं।
- संपादित कार्य पूरा होने पर इस कार्यालय में पूर्व प्राप्ति विपत्र (प्री-रिसिटेड बिल) तीन प्रतियों में भेजना होगा। विपत्र में राशि अंकों तथा शब्दों दोनों में लिखा होना चाहिए। तत्पश्चात भुगतान PFMS के माध्यम से किया जायेगा। बीजक से नियमानुसार करों की कटौती की जाएगी।
- अग्रिम भुगतान इत्यादि शर्तों के साथ भेजे गये कोटेशन इस कार्यालय द्वारा स्वीकार नहीं किये जायेंगे।
- अनुलग्नक - I** में दी गई सामानों/कार्यों की मात्रा घटाने या बढ़ाने का अधिकार अद्धोहस्ताक्षरी के पास सुरक्षित है। इस सम्बन्ध में अद्धोहस्ताक्षरी का निर्णय अंतिम एवं बाध्यकारी होगा।
- अद्धोहस्ताक्षरी के पास बिना कोई कारण बताये किसी अथवा सभी कोटेशन को स्वीकृत/अस्वीकृत करने करने एवं सम्पूर्ण कोटेशन प्रक्रिया को निरस्त करने का अधिकार सुरक्षित है, तथा इस सम्बन्ध में अथवा किसी भी प्रकार के विवाद में अद्धोहस्ताक्षरी का निर्णय अंतिम एवं बाध्यकारी होगा।
- निर्धारित तिथि एवं समय के उपरांत प्राप्त होने वाले कोटेशन इस कार्यालय द्वारा स्वीकृत नहीं की जाएँगी।



15. फर्म / वितरक / आपूर्तिकर्ता द्वारा **फार्म संख्या-1** में वांछित जानकारी साफ़ अक्षरों में लिखा होना चाहिए एवं सम्बंधित दस्तावेज संलग्न होना चाहिए।
16. बोलीदाताओं को GFR 2017 के अनुसार Make in India को वरीयता देने के लिए **फार्म संख्या-2** के अनुसार फर्म के लेटर पैड पर undertaking देना अनिवार्य होगा।
17. EMD, Account Payee Demand Draft (refundable) के रूप में **"Executive Engineer, Lower Ganga Division-2, CWC, Patna"** के पक्ष में **पटना** में भुगतान हेतु होना चाहिए।
18. कार्य आदेश जारी होने के उपरांत 7 दिनों के अन्दर **Executive Engineer, Lower Ganga Division-2, CWC, Patna** के पक्ष में **पटना** में भुगतान हेतु परफॉर्मैंस गारंटी किसी Commercial Bank द्वारा निर्गत Fixed Deposit Receipt अथवा Bank Guarantee के रूप में इस कार्यालय में जमा करना अनिवार्य होगा जिसकी वैधता कार्य आदेश जारी होने के एक वर्ष तक होना चाहिए।
19. लिफाफे पर **"Quotation for construction of Toilet"**, निविदा संख्या एवं निविदा खुलने की तिथि लिखा होना चाहिए तथा निविदा **"अधिशासी अभियंता, निचली गंगा मंडल-2, केन्द्रीय जल आयोग, पटना"** के प्रति होना चाहिए।

संलग्नक: उपरोक्तानुसार

प्रतिलिपि:

1. मुख्य अभियंता, निचली गंगा बेसिन संगठन, केन्द्रीय जल आयोग, पटना।
2. निदेशक, प्रबोधन निदेशालय, केन्द्रीय जल आयोग, पटना।
3. अधिशासी अभियंता, निचली गंगा मंडल-1, केन्द्रीय जल आयोग, पटना।
4. लेखाशाखा, निचली गंगा मंडल-2, केन्द्रीय जल आयोग, पटना।
5. सूचनापट्ट, निचली गंगा मंडल-2, केन्द्रीय जल आयोग, पटना।
6. CWC पोर्टल पर प्रकाशित।

मुकेश
दि. 05-23

(मुकेश कुमार)

अधिशासी अभियंता

का. 3
17-05-23

आपो ज्योति रसोऽमृतम





L. No.LGD-2/HQ-71/Civil Work/2023/ 1735-39

Dated: 17.05.2023

Notice inviting Quotation

For and on behalf of the President of India, the undersigned invites quotations for construction of Toilet. Interested firm / supplier / manufacturer may submit sealed quotations in the office on or before **24.05.2023** upto **03:00 P.M** for construction of Toilet at CWC Site Darauli (Siwan), Bihar as per discription in **Annexure-I & II**. The quotations will be opened on the same day at **04:00 P.M.** in the presence of undersign & quotationers or their representatives present at the time of opening of the quotations.

Name of work	Estimated Cost	Earnest Money Deposit (in Rs.)	Performance Guarantee	Last date & time for submission of quotation	Period for work completion (from date of award of work)
Construction of Toilet at Darauli Site office	₹ 1,97,816/-	₹ : 3,956/-	3 %	24.05.2023 03:00PM	90 days

Terms & conditions: -

1. The quotations should be in prescribed performa on firm's letter pad.
2. The rates quoted should be inclusive of all taxes and the rates should be quoted both in figures and words.
3. Any overwriting and cutting should be initialled by authorised signatory of the agency.
4. The rates quoted by the bidder should be inclusive of all charges like delivery of material, loading and unloading, insurance, labour, transportation, installation etc. as per enclosed Annexure I & II in the Notice Inviting Quotation. No extra payment will be made.
5. The bidders should quote the rates keeping in mind all the terms and conditions mentioned in this document.
6. The rates should be valid for **90** days from date of opening of the quotation.
7. After issue of the work order, it will be mandatory to complete all the work according to the specifications / maps within the prescribed time with the guidelines of the Engineer-in-Charge. In case of leaving the work incomplete or not satisfactory or not following any condition, the form will be blacklisted and the agency may be fined up to 5%.
8. The quotationer will be fully responsible for any accident during the work.
9. Detailed information for the above work can be understood in any working day with consult of Junior Engineer (H/Q).
10. The bill shall be submitted in triplicate in this office and amount should be in both figure & words in bill. After that, Payment shall be made through PFMS.
11. Quotation with conditions of advance payment etc. will not be accepted.
12. The undersigned reserves the right of variation in quantity of work mentioned in Annexure-I without assigning any reason thereof.
13. The undersigned reserves the right to reject part or the whole quotation without assigning any reason thereof.
14. The quotations will not be accepted after last date and time of submission.





15. The desired information in **Form No. 1** should be clearly written by the firm / distributor / supplier and related documents should be attached. PTO
16. It will be mandatory for the bidders to give an undertaking on the letter pad of the firm as per **Form No. 2** to give preference to Make in India as per GFR 2017.
17. EMD should be in the form of Account Payee Demand Draft (refundable) in favor of "Executive Engineer, Lower Ganga Division-2, CWC, Patna" payable at Patna.
18. After issue of the work order, it will be mandatory to submit performance guarantee in favor of "Executive Engineer, Lower Ganga Division-2, CWC, Patna" payable at Patna in the form of Fixed Deposit Receipt or Bank Guarantee issued by any commercial bank in this office within 7 days of issue of work order, whose validity is one year from the issue of work order.
19. On the envelope "**Quotation for Construction of Toilet**", Quotation number and date of opening of quotation must be written. The quotation must be in favour of "Executive Engineer, Lower Ganga Division-2, CWC, Patna"

Encl.: As above

Mukesh
17.05.23
(Mukesh Kumar)
Executive Engineer

Copy to:-

1. Chief Engineer, Lower Ganga Basin Organization, Central Water Commission, Patna.
2. Director, Monitoring Directorate, Central Water Commission, Patna.
3. Executive Engineer, Lower Ganga Division-1, CWC, Patna.
4. Account Branch, Lower Ganga Division-2, CWC, Patna.
5. Notice Board, Lower Ganga Division-2, CWC, Patna.
6. Upload on CWC portal.





मात्रा की अनुसूची / Schedule of Quantities

कार्य का नाम : दरौली कार्यस्थल पर शौचालय का निर्माण ।

पता: Gauge & Discharge Site, CWC Darauli (Near Block office), P.O.- Darauli, Distt.- Siwan, PIN-841234

क्र० सं०	विवरण	इकाई	मात्रा	दर	राशि
Toilet & Bathroom					
1	Earth work in excavation by mechanical means (Hydraulic excavator)/ manual means in foundation trenches or drains (not exceeding 1.5 m in width or 10 sqm on plan), including dressing of sides and ramming of bottoms, lift upto 1.5 m, including getting out the excavated soil and disposal of surplus excavated soil as directed, within a lead of 50 m. All kinds of soil. (Earthwork Excavation)	cum	4.86		
2	Filling with available excavated earth (excluding rock) in trenches, plinth, sides of foundation etc in layers not exceeding 20cm in depth, consolidating each deposited layer by ramming and watering lead up to 50 m and lift up to 1.5 m. (Earthwork filling)	cum	4.27		
3	Providing and laying in position cement concrete of specified grade excluding the cost of centering and shuttering - All work up to plinth level : 1:4:8 (1 Cement : 4 coarse sand (zone-III) derived from natural sources : 8 graded stone aggregate 40 mm nominal size derived from natural sources) -(PCC up to Plinth level)	cum	0.26		
4	Providing and laying in position cement concrete of specified grade excluding the cost of centering and shuttering - All work up to plinth level : 1:2:4 (1 Cement : 2 coarse sand (zone-III) derived from natural sources : 4 graded stone aggregate 40 mm nominal size derived from natural sources) (PCC)	cum	0.25		
5	Brick work with common burnt clay F.P.S. (non modular) bricks of class designation 7.5 in foundation and plinth in: Cement mortar 1:4 (1 cement : 4 coarse sand) (Brick work)	cum	3.76		
6	Providing and laying in position specified grade of reinforced cement concrete, excluding the cost of centering, shuttering, finishing and reinforcement - All work up to plinth level : 1:1.5:3 (1 cement : 1.5 coarse sand (zone-III) derived from natural sources : 3 graded stone aggregate 20 mm nominal size derived from natural sources) -(RCC below Plinth Level)	cum	1.63		
7	Reinforced cement concrete work in beams, suspended floors, roofs having slope up to 15° landings, balconies, shelves, chajjas, lintels, bands, plain window sills, staircases and spiral stair cases above plinth level up to floor five level, excluding the cost of centering, shuttering, finishing and	cum	1.48		



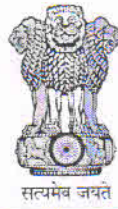

	reinforcement with 1:1.5:3 (1 cement : 1.5 coarse sand(zone-III) derived from natural sources : 3 graded stone aggregate 20 mm nominal size derived from natural sources).-(RCC above Plinth Level)				
8	Centering and shuttering including strutting, propping etc. and removal of form for all heights :Lintels, beams, plinth beams, girders, bressumers and cantilevers (Centering)	Sqm	23.84		
9	Centering and shuttering including strutting, propping etc. and removal of form for all heights:Small lintels not exceeding 1.5 m clear span, moulding as in cornices, window sills, string courses, bands, copings, bed plates, anchor blocks and the like (Centering)	Sqm	0.38		
10	Providing and laying damp-proof course 50mm thick with cement concrete 1:2:4 (1 cement : 2 coarse sand (zone-III) derived from natural sources : 4 graded stone aggregate 20mm nominal size derived from natural sources). (DPC)	Sqm	1.7		
11	Steel reinforcement for R.C.C. work including straightening, cutting, bending, placing in position and binding all complete above plinth level.Cold twisted bars	Kg	149.56		
12	Providing and fixing angle iron frames for doors, windows and ventilators of mild steel Angle sections of size 35x35x5 mm, joints mitred and welded by angle iron 35x35x5 mm or 35x 5 mm flat pieces to the existing T-iron frame or to the wall with dash fastener, including fixing of necessary butt hinges and screws and applying a priming coat of approved steel primer, all complete as per the direction of Engineer-In-charge. (Iron Angle)	Kg	27.14		
13	Structural steel work in single section, fixed with or without connecting plate, including cutting, hoisting, fixing in position and applying a priming coat of approved steel primer all complete.	Kg	0.58		
14	Factory made single extruded WPC (Wood Polymer Composite) solid plain flush door shutter 30mm thick (Door)	Sqm	1.55		
15	12 mm cement plaster of mix : 1:4 (1 cement: 4 fine sand) (Plaster Outer Side)	sqm	29.34		
16	15 mm cement plaster on the rough side of single or half brick wall of mix : 1:4 (1 cement: 4 fine sand) (Plaster Inner Side)	sqm	15.26		
17	Providing and fixing 1st quality ceramic glazed wall tiles conforming to IS: 15622 (thickness to be specified by the manufacturer), of approved make, in all colours, shades except burgundy, bottle green, black of any size as approved by Engineer-in-Charge, in skirting, risers of steps and dados, over 12 mm thick bed of cement mortar 1:3 (1 cement : 3 coarse sand) and jointing with grey cement slurry @ 3.3kg per sqm, including pointing in white cement mixed with pigment of matching shade complete. (Wall Tiles)	sqm	3.04		





18	Providing and laying Vitrified tiles in floor with different sizes (thickness to be specified by the manufacturer), with water absorption less than 0.08% and conforming to IS:15622, of approved brand & manufacturer, in all colours and shade, laid with cement based high polymer modified quick set tile adhesive (water based) conforming to IS : 15477, in average 6 mm thickness, including grouting of joints (Payment for grouting of joints to be made separately) (Floor Tiles)	sqm.	2.53		
19	Distempering with oil bound washable distemper of approved brand and manufacture to give an even shade : New work (two or more coats) over and including water thinnable priming coat with cement primer (Paint Interior)	sqm	15.26		
20	Finishing walls with Premium Acrylic Smooth exterior paint with Silicone additives of required shade: New work (Two or more coats applied @ 1.43 ltr/10 sqm over and including priming coat of exterior primer applied @ 2.20 kg/10 sqm) (Paint exterior)	sqm	26.81		
21	Providing and fixing white vitreous china water closet squatting pan (Indian type) : Orissa pattern W.C. pan of size 580x440 mm (Pan)	No.	1		
22	Wiring for light point/ fan/ exhaust fan point/ call bell point with 1.5 s.q.mm FRLS PVC insulated copper conductor single core cable in surface/ recessed medium class PVC conduit, with modular switch, modular plate, suitable GI box and earthing the point with 1.5 sq. mm. FRLS PVC insulated copper conductor single core cable ets as required. Group C (Electric things)	Points	2		
23	Earth work in excavation by mechanical means (Hydraulic excavator) / manual means in foundation trenches or drains (not exceeding 1.5 m in width or 10 sqm on plan), including dressing of sides and ramming of bottoms, lift upto 1.5 m, including getting out the excavated soil and disposal of surplus excavated soil as directed, within a lead of 50 m. All kinds of soil. (Earthwork)	Cum.	3.20		
Septic tank					
24	1:4:8 (1 Cement : 4 coarse sand (zone-III) derived from natural sources : 8 graded stone aggregate 40 mm nominal size derived from natural sources) (PCC)	Cum.	0.30		
25	Brick work with common burnt clay F.P.S. (non modular) bricks of class designation 7.5 in foundation and plinth in: Cement mortar 1:4 (1 cement : 4 coarse sand) (Brick work)	Cum.	1.75		
26	Half brick masonry with common burnt clay F.P.S. (non modular) bricks of class designation 7.5 in foundations and plinth in :cement mortar 1:4 (1 cement : 4 coarse sand) (Half Brick work)	Sqm.	0.92		





27	Filling with available excavated earth (excluding rock) in trenches, plinth, sides of foundation etc in layers not exceeding 20cm in depth, consolidating each deposited layer by ramming and watering lead up to 50 m and lift up to 1.5 m. (Earthwork filling)	Cum.	0.95		
28	Providing and laying in position cement concrete of specified grade excluding the cost of centering and shuttering - All work up to plinth level :1:2:4 (1 cement : 2 coarse sand (zone-III) derived from natural sources : 4 graded stone aggregate 20 mm nominal size derived from natural sources) (PCC)	Cum.	0.05		
29	12 mm cement plaster of mix : 1:4 (1 cement: 4 fine sand)	Sqm	7.04		
30	Providing and fixing up to floor five level precast cement concrete string or lacing courses, copings, bed plates, anchor blocks, plain window sills, shelves, louvers, steps, stair cases, etc., including hoisting and setting in position with cement mortar 1:3 (1 Cement : 3 coarse sand), cost of required Centering complete. 1:1.5:3 (1 cement : 1.5 coarse sand(zone-III) derived from natural sources : 3 graded stone aggregate 20mm nominal size derived from natural sources)	Sqm.	0.18		
31	Providing and fixing in position pre-cast R.C.C. manhole cover and frame of required shape and approved quality :Square shape 450 mm internal dimension	No.	1		
32	Water Tank (500 liter) (minimum Two layer)	No.	1		
33	Water Pump 1 HP (Crompton)	No.	1		
34	CPVC Pipe 1' dia	No.	4		
35	Shocket, Elbow, T shocket (Lumpsum) etc.	LS	1		
36	Bibcock	No.	2		
37	Iron GI T-Shocket (1.5' x 1')	No.	1		
38	P/F P/S PVC Trap 100 mm dia	No.	1		
39	P/F PVC Pipe 100 mm dia 20' length	No.	2		
40	P/F PVC Cowl 100 mm dia	No.	1		
41	P/F PVC bend 100 mm dia	No.	4		
42	P/F Bathroom Floor stainless steel trap 100 mm dia	No.	1		
			Total:		
			GST (@ 18 %):		
			Grand Total :		
In words:					

Signature of Bidder with Stamp

4





आरेखण नक्शा / Drawing Map

कार्य का नाम : दरौली कार्यस्थल पर शौचालय का निर्माण ।

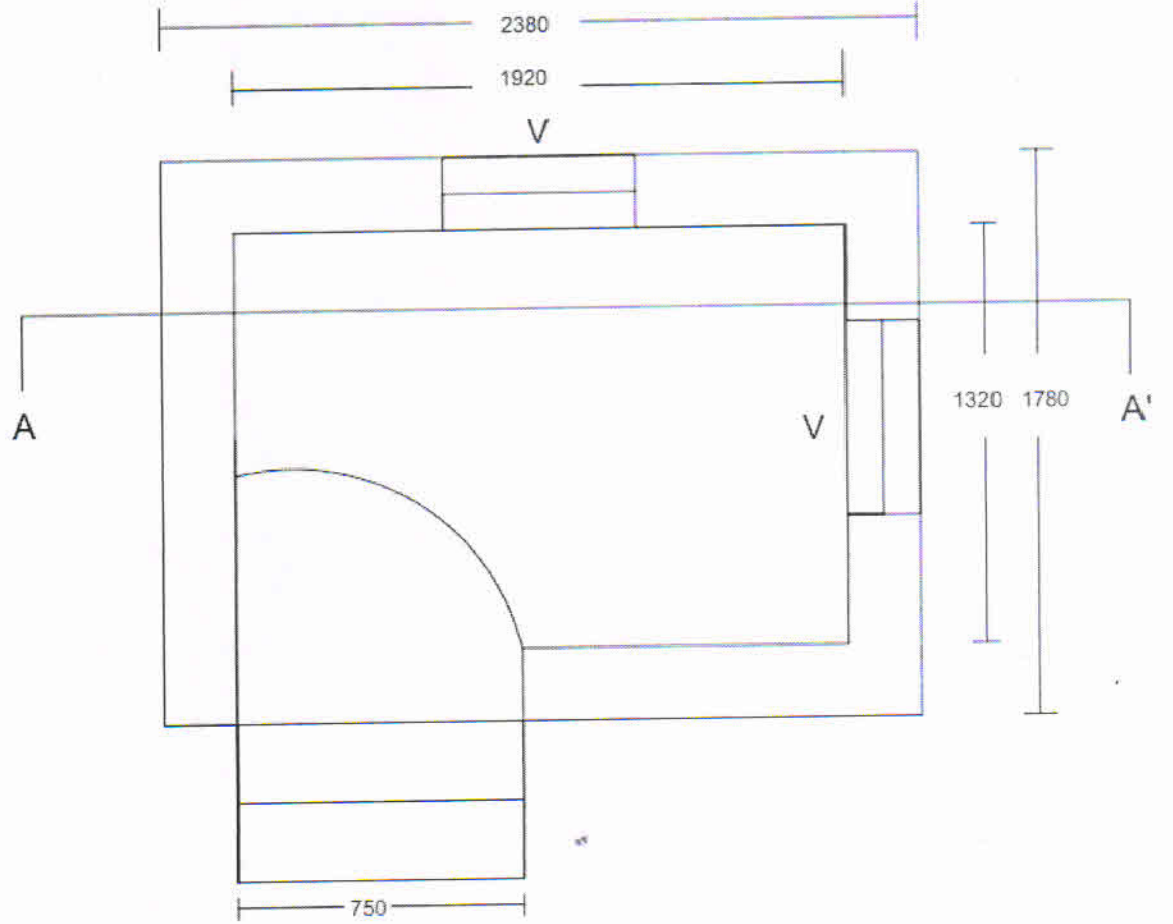

Toilet Plan

Not in Scale

All dimension in mm

8



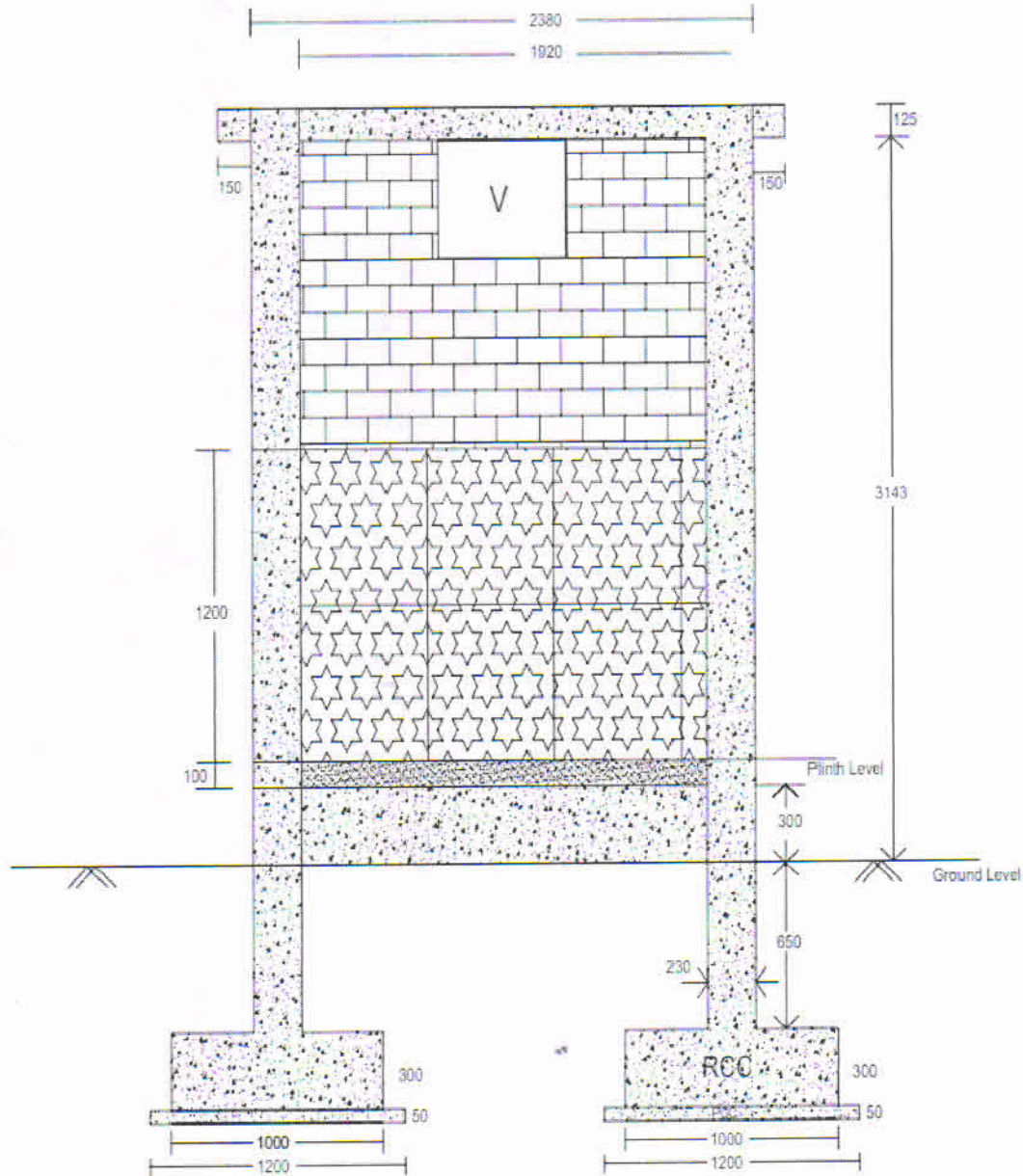

Section Elevation at AA'

Not in Scale

All dimension in mm

Size of Ventilator: 762MM X 610MM



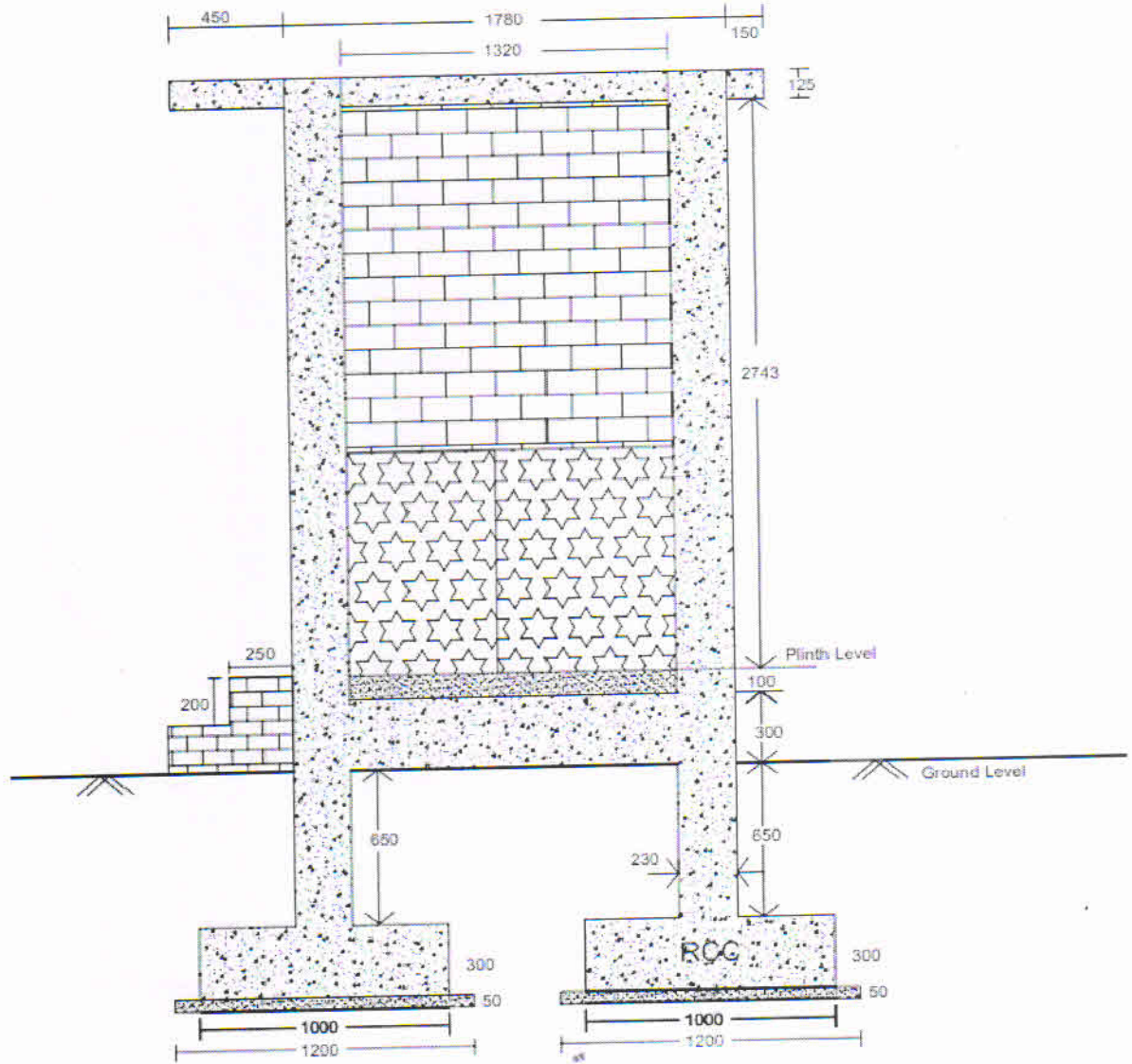

Side Sectional Elevation

Not in Scale
All dimension in mm

M



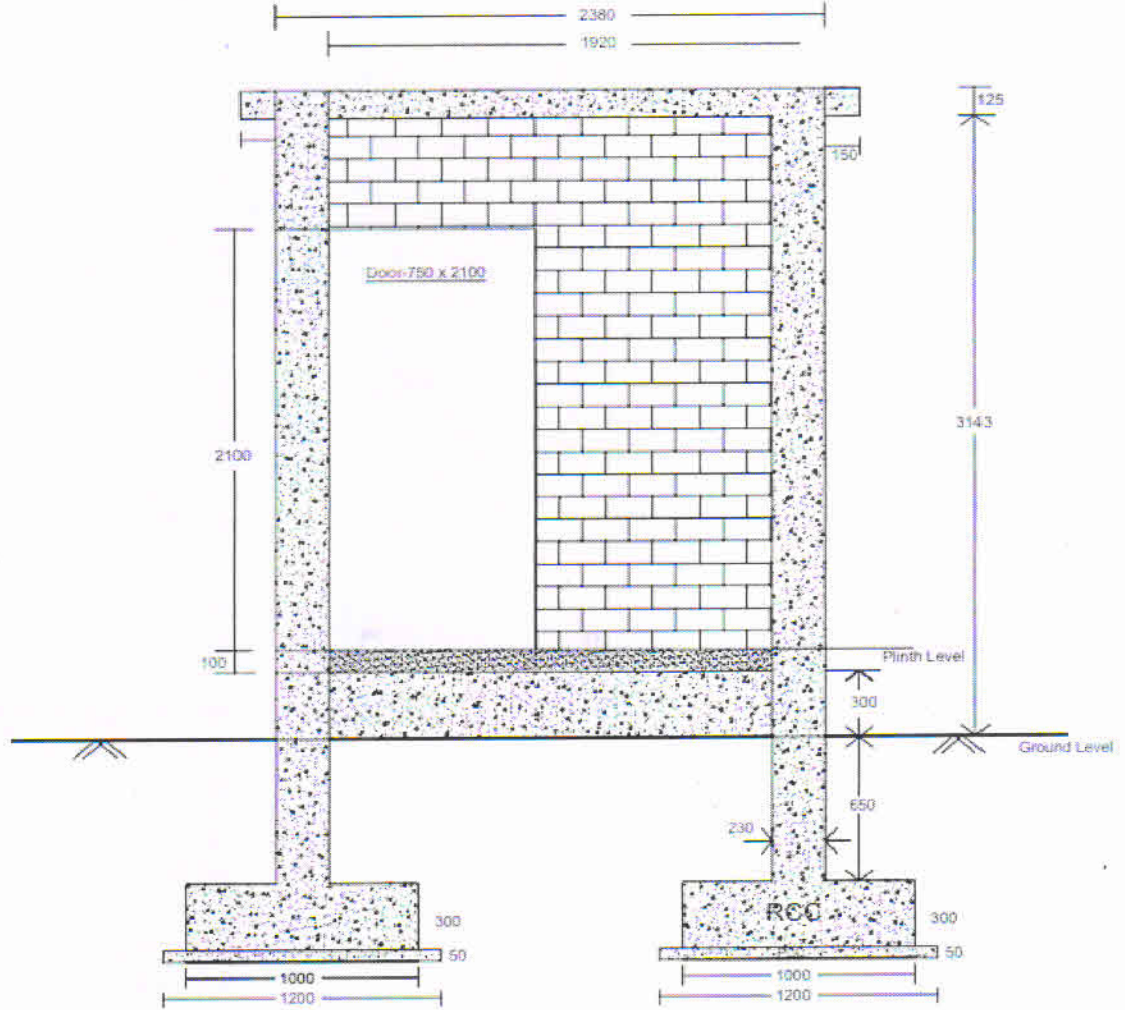

Front Sectional Elevation

Not in Scale

All dimension in mm



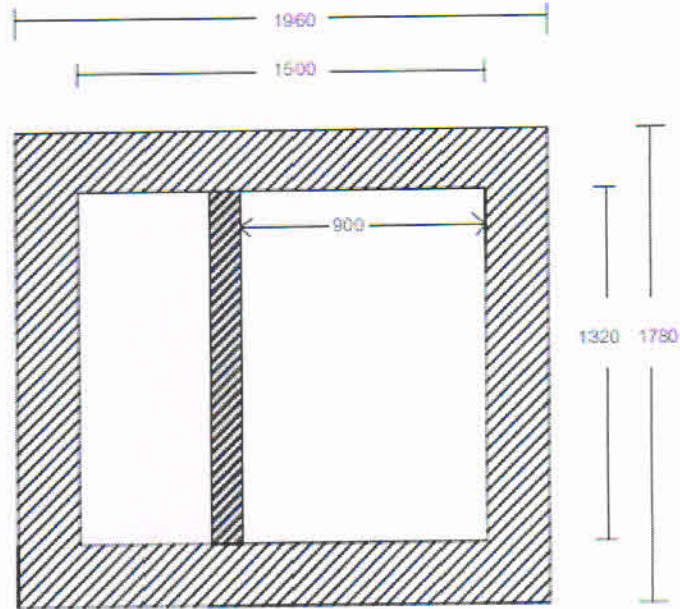

Septic Tank Plan

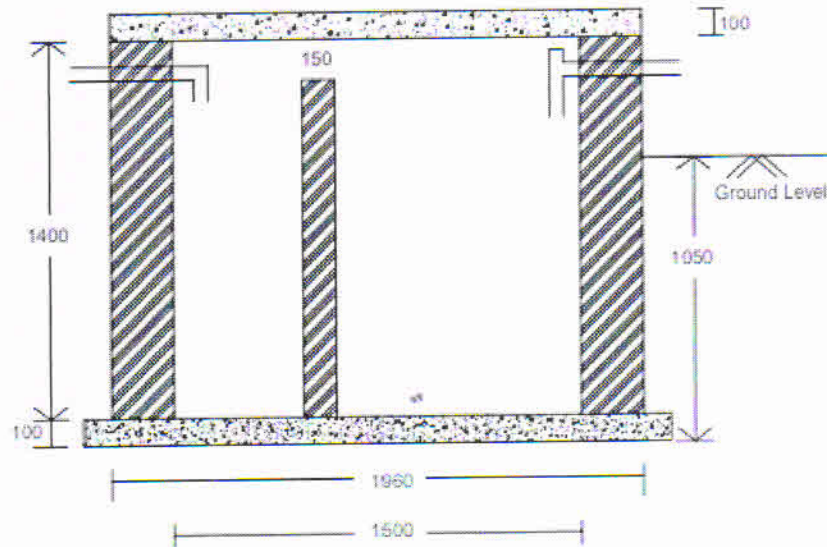

Septic Tank Elevation

Not in Scale

All dimension in mm

✓





Check List (must be filled in all respect)

कार्य का नाम : दरौली कार्यस्थल पर शौचालय का निर्माण ।

Sl.No.	Discription	Information filled by the agency
1.	Name of the Company/Firm/Agency	
2.	Name of the Proprietor /Director of Company/Firm/Agency	
3.	Full address of Registered office	
4.	Telephone/Mob. No.	
5.	E-mail address	
6.	PAN No. (copy to be enclosed)	
7.	GST No. (copy to be enclosed)	
8.	ITR of last three Financial Years (copy to be enclosed)	
9.	Annual Turn Over of last 03 (three) financial years (copy to be enclosed)	
10.	MSME Reg. No. (If available) (copy to be enclosed)	
11.	EMD details (copy to be enclosed)	
12.	Past Performance (copy to be enclosed)	
13.	Bank Account details (Mandate Form/copy to be enclosed)	
14.	Undertaking for 'Make in India' (copy to be enclosed)	
15.	Quotationer will submit the signed copy of NIQ documents with seal	
16.	Any other specific condition of the Company/Firm/Agency	

स्थान:

दिनांक:

कंपनी/एजेंसी/फर्म का सील:

अधिकृत व्यक्ति का हस्ताक्षर

अधिकृत व्यक्ति का नाम :

8





Undertaking for preference to Make in India

(On firm's letter head)

To,

The Executive Engineer,
Lower Ganga Division-2,
Central Water Commission,
Patna.

Tender reference No.:

Name of the work: Construction of Toilet at Darauli Site.

I/we the bidder(s) have read and understood the contents of the office memorandum & the order circulated by the Department of Promotion of Industry and Internal Trade (DPIIT), Ministry of Commerce & Industry, Govt. of India vide order no P-5021/2/2017-PP(BE-II) Dated 16/09/2020 and we hereby certify to comply with above provision.

Signature of Bidder with Stamp

४

