



भारत सरकार Government of India
जल शक्ति मंत्रालय Ministry of Jal Shakti
केंद्रीय जल आयोग Central Water Commission
उत्तर-पूर्वी अन्वेषण मंडल-I North East Investigation Division-I



Email: eneid1.sil-cwc@gov.in

neid1sil@rediffmail.com

रोंगपुर पार्ट-I, सिलचर, कछार जिला (असम)

Rongpur Part-I, Silchar-09 (Assam)

L.NO.NEID-I/HQS/W-20/2019-20/ 446-50

Dated- 11/5/2022

NOTICE INVITING QUOTATION

Sealed quotations are invited on behalf of the President of India, by EE, NEID-I, CWC, Silchar from the bonafide and registered contractors/firms to carry out the 'Repair and Maintenance of Painting works of Guest house at NEID-I, CWC, Rongpur, Silchar-9' during the financial year 2022-23. The quotation will be received in the office of the undersigned i.e. O/o Executive Engineer, NEID-I, CWC, Rongpur Part-I, Silchar-9 during the working hours upto 15.30 hrs. on or before 20-05-2022 and shall be opened on the same day at 16.00 hours by the undersigned/authorised officials in presence of the interested quotationers or their authorised representatives who desire to remain present at the time of opening of quotations.

Sl. No.	Description of Item/Works	Estimate cost (INR)	Last date and time for receiving quotation	Date & Time for opening quotation	Location
1	Repair and Maintenance of painting works of Guest house	1,30,445/-	<u>20-05-2022</u> 15.30 Hrs.	<u>22-05-2022</u> 16.00 Hrs.	O/o EE, NEID-I, CWC, Rongpur Part-I, Silchar-9

Terms & Conditions:

1. The work should be completed as per specification within 10 days from the date of issue of the work order.
2. All material required for the work are to be supplied by the contractor and the material must be of standard quality, as per specification and free from all defects. The material if found defective subsequently or not conforming to the specifications as stated above, have to be replaced by the firm without any additional charges.
3. The rate should be inclusive of all local taxes such as sales tax/VAT etc.
4. The rate of works should be quoted both in figure and in words.
5. The quotation number with date of its opening has to be clearly mentioned on the top of the quotation and sealed cover.
6. Quotation may be dropped in the Tender/Quotation box kept in the office of the undersigned or may be sent by the registered post. (Marked as quotation for Repair and Maintenance of painting and Ceiling works of Guest house) to the undersigned so as to reach on or before the date and time stipulated for receiving the quotation. No quotation will be entertained after the stipulated time.

7. The quantities mentioned are likely to increase or decrease.
8. Any correction in the quotation should be clearly attested.
9. Request for any advance payment will not be entertained.
10. The work carried out by the firm shall be guaranteed for a period of not less than six months from the date of completion of work.
11. The undersigned reserves the right to cancel/reject in part or full or any/all the quotation without assigning any reason thereof and without any financial involvement from either side.
12. The rates shall be kept valid for minimum period of 60 days from the date of opening of quotation.
13. Rates of GST should be mentioned as applicable.
14. All taxes applicable as per rule will be deducted from the final bill.
15. Payment will generally be made through RTGS on production of bills as per actual.
16. Only those firms having PAN, GSTIN clearance certificate, government registration etc. can be eligible to submit their quotation.
17. Any quotation, which does not comply to the above guidelines runs the risk of being rejected.
18. In case of any dispute, the decision of The Executive Engineer, NEID-I, CWC, Silchar-9 shall be final and binding on all concerned.

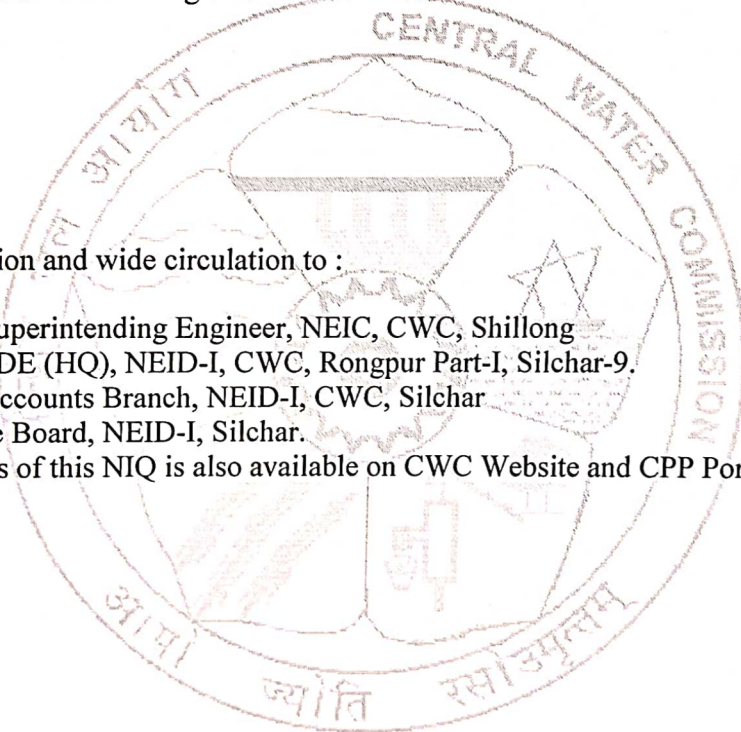

Rajat
11/05/22
(Rajat Kumar Sharma)
Executive Engineer

Copy for information and wide circulation to :

1. The Superintending Engineer, NEIC, CWC, Shillong
2. The SDE (HQ), NEID-I, CWC, Rongpur Part-I, Silchar-9.
3. The Accounts Branch, NEID-I, CWC, Silchar
4. Notice Board, NEID-I, Silchar.
5. Details of this NIQ is also available on CWC Website and CPP Portal.

(SCHEDULE OF QUANTITIES)

Name of Work: - Repair and Maintenance of painting works of Guest house at the NEID-I, CWC, Silchar.

Sl. No.	DSR Item No.	Particulars of Item	Qty	Unit	Rate (Rs) (as per DSR 2018)	Amount (Rs)
1	Item No. 13.91, Page No.236 of DSR-II 2018	Removing dry or oil bound distemper, water proofing cement paint and the like by scrapping, sand papering and preparing the surface smooth including necessary repairs to scratches etc. complete	370.95	sqm		
2	Item No. 13.11 Pg No. 229 of DSR-II, 2018	18 mm cement plaster in two coats under layer 12 mm thick cement plaster 1:5 (1 cement : 5 coarse sand) finished with a top layer 6 mm thick cement plaster 1:6 (1 cement : 6 fine sand).	37.10	sqm		
3	Item No. 13.80 Pg No. 235 of DSR-II, 2018	Providing and applying white cement based putty of average thickness 1 mm, of approved brand and manufacturer, over the plastered wall surface to prepare the surface even and smooth complete	37.10	sqm		
4	Item No.13.98, Page No.237 of DSR-II, 2018	Wall painting with plastic emulsion paint of approved brand and manufacture to give an even shade:	453.37	sqm		
	13.98.1	One or more coats on old work				
5	Item No.13.48.2, Page No.232 of DSR-II, 2018	Painting wood work with Deluxe Multi Surface Paint of required shade. Two or more coat applied @ 0.90 ltr/10 sqm over an under coat of primer applied @0.75 ltr/10 sqm of approved brand and manufacture	24.48	sqm		
	Item No.9.6, Page No.147 of DSR-I, 2018	Providing and fixing 35 mm thick factory made laminated veneer lumber door shutter conforming to IS : 14616 and TADS 15:2001 (Part B), fixing with butt hinges of required size with necessary screws, all complete as per directions of Engineer- in-charge and panelling with panels of : (Note:- Butt hinges and necessary screws shall be paid separately)				
6	9.6.3	12 mm thick one side Pre-laminated particle board (decorative lamination on one side and other sides balancing lamination) grade -1, medium density flat pressed, three layer particle board FPT - I or graded wood particle board FPT-1 conforming to IS : 3087 bonded with BWP type synthetic resin adhesive as per IS : 848 and pre-laminated conforming to IS : 12823, Grade -1, Type II marked :	3.34	sqm		
7	Item No.17.7, Page No.300 of DSR-II, 2018	Providing and fixing wash basin with C.I. brackets, 15 mm C.P. brass pillar taps, 32 mm C.P. brass waste of standard pattern, including painting of fittings and brackets, cutting and making good the walls wherever require:	2.00	each		
	17.1.9	White Vitreous China Surgeon type wash basin of size 660x460 mm with single 15 mm C.P. brass pillar taps with elbow operated levers ISI Marked				
8	Item No.17.33, Page No.304 of DSR-II, 2018	Providing and fixing 600x120x5 mm glass shelf with edges round off, supported on anodised aluminium angle frame with C.P. brass brackets and guard rail complete fixed with 40 mm long screws, rawl plugs etc., complete.	2.00	each		

	Item No.13.48, Page No.232 of DSR-II, 2018	Finishing with Deluxe Multi surface paint system for interiors and exteriors using Primer as per manufacturers specifications :			
9	13.48.3	Painting Steel work with Deluxe Multi Surface Paint to give an even shade. Two or more coat applied @ 0.90 ltr/ 10 sqm over an under coat of primer applied @ 0.80 ltr/ 10 sqm of approved brand and manufacture	77.47	sqm	
		*Total Quoted Amount (Rs.)			
<p>Amount in Words including GST</p>					

***Rate should be inclusive of inclusive GST**



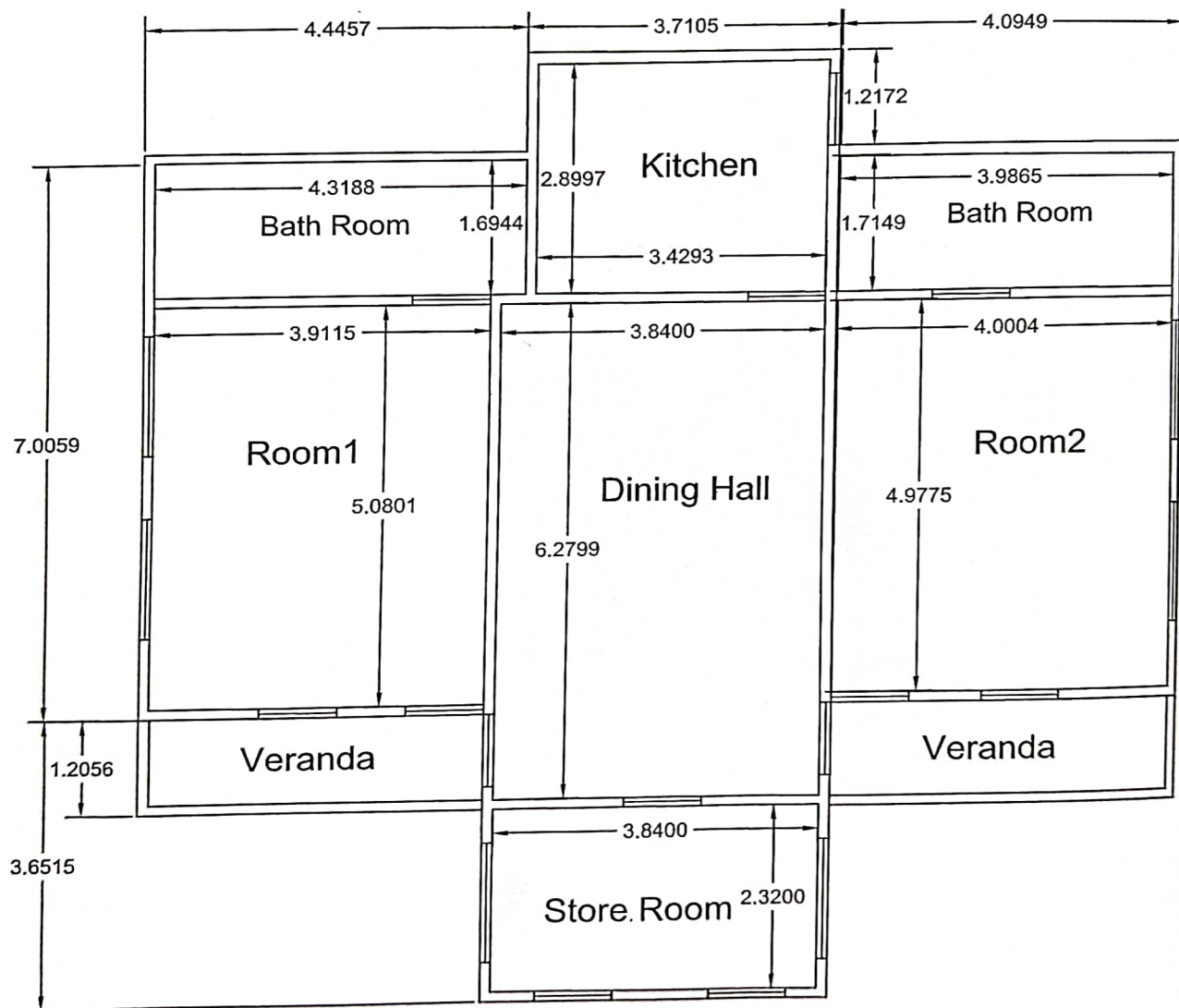

Guest House, NEID-I, CWC, Silchar
(Layout Plan)