

I/148202/2023

सरकार  
जल शक्ति मंत्रालय  
जल संसाधन नदी विकास एवं गंगा संरक्षण विभाग  
केन्द्रीय जल आयोग  
कार्यालय अधिशासी अभियन्ता  
मध्य गंगा मण्डल-1



Government of India  
Ministry of Jal Shakti  
Dept. of Water Resources RD & GR  
Central Water Commission  
Office of the Executive Engineer  
Middle Ganga Division-1

### कोटेशन आमंत्रण सूचना

भारत के राष्ट्रपति की ओर से अधोहस्ताक्षरी द्वारा संलग्न विवरण के अनुसार मध्य गंगा मंडल-प्रथम, केन्द्रीय जल आयोग, लखनऊ के अन्तर्गत **“Renovation of Modeling Centre of Division Office under MGD-I, CWC, Lucknow”** के कार्य हेतु कोटेशन आमंत्रित किए जाते हैं। इच्छुक प्रतिष्ठित फर्म स्थल पर संलग्न निर्धारित प्रपत्र में अपनी कोटेशन बंद लिफाफे में दिनांक:-29/09/2023 को अपरान्ह 02:00 बजे तक जमा कर सकती हैं। कोटेशन उसी दिन अपरान्ह 03:00 बजे इच्छुक कोटेशनदाताओं या उनके प्रतिनिधि की उपस्थिति में खोली जाएंगी।

कार्य की विशिष्टियां संलग्न विवरण के अनुसार।

#### **नियम एवं शर्त:-**

- 1- कोटेशन संलग्न निर्धारित प्रपत्र में फर्म के लैटर पैड पर होनी चाहिए।
- 2- उक्त कार्य की अनुमानित लागत रु.2,38,074/- (रुपया दो लाख अड़तीस हजार चौहत्तर मात्र) है।
- 3- फर्म द्वारा Earnest Money Deposit (EMD) रु.4762/- (रुपये चार हजार सात सौ बांसठ) मध्य गंगा मंडल-प्रथम लखनऊ कार्यालय में अंतिम तिथि से पूर्व जमा करना होगा। **EMD को Insurance surety Bonds, account payee Demand Draft, Fixed Deposits receipt, Banker's Cheque** के रूप में जमा किया जा सकता है। **EMD Executive Engineer, Middle Ganga Division-I, CWC Lucknow** के पक्ष में जमा करना होगा।
- 4- दरों को शब्दों एवं संख्या दोनों में लिखना होगा।
- 5- दी गई दरें सभी करों इत्यादि को सम्मिलित करते हुए होनी चाहिए।
- 6- सभी कटिंग एवं ओवर राइटिंग प्रतिष्ठान के अधिकृत व्यक्ति द्वारा हस्ताक्षरित होने चाहिए।
- 7- कोटेशन में दर्शायी गयी दरें 90 दिनों तक लागू होंगी। इस मुद्दे पर किसी कोटेशनदाता की चुप्पी उसकी इस शर्त से सहमती मानी जाएगी।
- 8- सभी कार्य विशिष्टियों के अनुसार कार्य आदेश जारी करने के 30 दिनों के अन्दर पूरा करना अनिवार्य होगा।
- 9- कार्य पूरा करने पर इस कार्यालय में पूर्व-प्राप्ति बिल दो प्रतियों में भेजना होगा। बिल में धनराशी को अंको व शब्दों में लिखा होना चाहिए। तत्पश्चात भुगतान PFMS के माध्यम से किया जाएगा।
- 10- शर्तों के साथ भेजे गए कोटेशन स्वीकार नहीं किये जाएंगे।
- 11- कार्य आदेश की मात्र को घटाने या बढ़ाने का अधिकार अधोहस्ताक्षरित के सुरक्षित है। इस सम्बन्ध में अधोहस्ताक्षरित का निर्णय अंतिम व बाध्यकारी होगा।
- 12- अधोहस्ताक्षरित के पास बिना कोई कारण बताए किसी अथवा सभी कोटेशन को स्वीकृत/अस्वीकृत करने एवं सम्पूर्ण कोटेशन प्रक्रिया को निरस्त करने का अधिकार सुरक्षित है। इस सम्बन्ध में अधोहस्ताक्षरित का निर्णय अंतिम व बाध्यकारी होगा।



I/148202/2023

सरकार  
जल शक्ति मंत्रालय  
जल संसाधन नदी विकास एवं गंगा संरक्षण विभाग  
केन्द्रीय जल आयोग  
कार्यालय अधिशासी अभियन्ता  
मध्य गंगा मण्डल-1



Government of India  
Ministry of Jal Shakti  
Dept. of Water Resources RD & GR  
Central Water Commission  
Office of the Executive Engineer  
Middle Ganga Division-1

- 13- निर्धारित तिथि व समय के उपरान्त प्राप्त होने वाले कोटेशन को स्वीकार नहीं किया जाएगा ।
- 14- फर्म GST पंजीकृत होनी चाहिए एवं GST संख्या कोटेशन में दर्शायी होनी चाहिए ।
- 15- उद्धृत और स्वीकृत राशि के 3% (तीन प्रतिशत) निष्पादन गारंटी (**Performance Guarantee**) 07 दिनों के भीतर जमा करना आवश्यक है । यह गारंटी **Insurance surety Bonds, account payee Demand Draft, Fixed Deposits receipt, Banker's Cheque** के रूप में जमा किया जा सकता है । **Performance Guarantee Executive Engineer, Middle Ganga Division-I, CWC Lucknow** के पक्ष में जमा करना होगी ।
- 16- मूल्य केवल भारतीय रुपये में उद्धृत किया जाएगा ।
- 17- फर्म के पास Similar work में अनुभव होना चाहिए ।
- 18- कार्य का निरीक्षण अधोहस्ताक्षरी या उनके प्रतिनिधि के द्वारा किया जायेगा तथा भुगतान कार्य के संतोषजनक होने पर ही किया जायेगा ।

संलग्नक-उपरोक्तानुसार

Signed by Ashish Awasthi

Date: 22-09-2023 14:47:05

Reason: Approved

(आशीष अवस्थी)

अधिशासी अभियन्ता

प्रतिलिपि:-

1. लेखानुभाग, मध्य गंगा मंडल-प्रथम, केन्द्रीय जल आयोग, लखनऊ ।
2. सूचना पट्ट, मध्य गंगा मंडल-प्रथम, केन्द्रीय जल आयोग, लखनऊ ।
3. CWC पोर्टल ।
4. CPP पोर्टल ।



I/148202/2023

सरकार  
जल शक्ति मंत्रालय  
जल संसाधन नदी विकास एवं गंगा संरक्षण विभाग  
केन्द्रीय जल आयोग  
कार्यालय अधिशासी अभियन्ता  
मध्य गंगा मण्डल-1



Government of India  
Ministry of Jal Shakti  
Dept. of Water Resources RD & GR  
Central Water Commission  
Office of the Executive Engineer  
Middle Ganga Division-1

### Notice inviting Quotation

For and on behalf of the President of India, the Executive Engineer, Middle Ganga Division-1, Central Water Commission, Lucknow, invites quotations for the work of **“Renovation of Modeling Centre of Division Office under MGD-I, CWC, Lucknow”** as per annexure attached under mentioned terms and conditions. The firm may submit sealed quotations in the office of Executive Engineer, Middle Ganga Division-1, CWC, Lucknow on or before 29.09.2023 upto 02.00 P.M. and the same shall be opened on the same day i.e. 29.09.2023 at 03.00 P.M. in the presence of undersign & quotationers or their representative who may likely to be present at the time of opening of quotations.

Details & specifications of work will be as per attached annexure.

#### **Terms & conditions:-**

- 1 The quotations should be in prescribed performa on firm's letter pad.
- 2 The estimated cost of the above work is Rs.2,38,074/- (Rupees Two Lac Thirty Eight Seventy Four only).
- 3 The firm will have to deposit Earnest Money Deposit (EMD) of Rs.4762/- (Rupees Four Thousand Seven Hundred Sixty Two only) in office of EE, Middle Ganga Division-I Lucknow before last date. EMD can be deposited in the form of Insurance Surety Bonds, Account Payee Demand Draft, Fixed Deposit Receipt, Banker's Cheque. EMD has to be submitted in favor of Executive Engineer, Middle Ganga Division-I, CWC Payable at Lucknow.
- 4 The rates should be quoted both in figures and words.
- 5 The rates quoted should be inclusive of all taxes.
- 6 Any overwriting and cutting should be initiated by the bidder.
- 7 The rates should be valid for 90 days from date of opening of the quotation.
- 8 The work must be completed within 30 days from date of issue of work order as per specifications.
- 9 The bill shall be submitted in two copies in this office and amount should be in both figure & words in bill. After that, Payment shall be made through PFMS.
- 10 Quotation with conditions will not be accepted.
- 11 The undersigned reserves the right of variation in quantity of work without assigning any reason thereof.
- 12 The undersigned reserves the right to reject part or the whole quotation without assigning any reason thereof.
- 13 The quotations will not be accepted after last date of submission.
- 14 The firm should be GST registered and GST No. must be mentioned on their quotations.
- 15 Performance Guarantee of 3% (three percent) of the quoted/approved amount is required to be deposited within 07 days. This guarantee can be deposited in the form of Insurance Surety Bonds, Account Payee Demand Draft, Fixed Deposit Receipt, Banker's Cheque. Performance Guarantee has to be submitted in favor of Executive Engineer, Middle Ganga Division-I, CWC payable at Lucknow.

जलतरंग भवन, प्रतापबाग,  
अलीगंज, लखनऊ-226024 (उ.प्र.)  
दूरभाष सं.-0522-2322181  
फैक्स सं.-0522-2325028  
ई-मेल - [eemgd1-cwc@gov.in](mailto:eemgd1-cwc@gov.in)



Jaltarang Bhawan, Pratapbagh,  
Aliganj, Lucknow – 226024 (UP)  
Phone: 0522-2322181  
Fax No: 0522-2325028  
E-mail: [eemgd1-cwc@gov.in](mailto:eemgd1-cwc@gov.in)

I/148202/2023

सरकार  
जल शक्ति मंत्रालय  
जल संसाधन नदी विकास एवं गंगा संरक्षण विभाग  
केन्द्रीय जल आयोग  
कार्यालय अधिशासी अभियन्ता  
मध्य गंगा मण्डल-1



Government of India  
Ministry of Jal Shakti  
Dept. of Water Resources RD & GR  
Central Water Commission  
Office of the Executive Engineer  
Middle Ganga Division-1

- 16 The price will be quoted in Indian rupees only.
- 17 The firm should have similar work experience.
- 18 The work will be inspected by the undersigned or its authorized representative and payment shall be made after satisfactory work only.

Annexure- As per above.

(Ashish Awasthi)  
Executive Engineer

Copy to:-

1. Account Branch, Middle Ganga Division-I, CWC, Lucknow.
2. Notice Board, Middle Ganga Division-I, CWC, Lucknow.
3. CWC Portal.
4. CPP Portal.



## Annexure-I

S. No.	Items/ Particulars	Qty	Unit	Unit Rate with taxes (Rs.)	Amount with taxes (Rs.)
1	Providing & fixing decorative high pressure laminated sheet of plain/ wood grain in gloss/ matt/ suede finish with high density protective surface layer and reverse side of adhesive bonding quality conforming to IS : 2046 Type S, including cost of adhesive of approved quality.(1 mm thick)	42.658	Sqm		
2	Providing and fixing plain lining with necessary screws/ nuts & bolts/ nails, including a coat of approved primer on one face, and fixed on wooden / steel frame work. Complete as per direction of Engineer-in- charge (Frame work shall be paid for separately). 12 mm thick commercial ply conforming to IS : 1328 BWR type.	42.658	Sqm		
3	Providing and fixing mineral fibre false ceiling tiles at all heights of size 595X595mm of approved texture, design and pattern. The tiles should have Humidity Resistance (RH) of 99%, Light Reflectance >85%, Thermal Conductivity k = 0.052 - 0.057 w/m K, Fire Performance as per (BS 476 pt - 6 & 7) in true horizontal level suspended on interlocking T-Grid of hot dipped all round galvanized iron section of 0.33 mm thick (galvanized @120 gsm) comprising of main T runners of 15x32 mm of length 3000 mm, cross T of size 15x32mm of length 1200 mm and secondary intermediate cross T of size 15x32 mm of length 600 mm to form grid module of size 600x600 mm suspended from ceiling using galvanized mild steel item (galvanized@80gsm) 50 mm long 8mm outer diameter M-6 dash fasteners, 6 mm diameter fully threaded hanger rod up to 1000 mm length and L-shape level adjuster of size 85x25x2 mm, spaced at 1200 mm centre to centre ceiling support system shall be pre-painted with polyester baked paint, for all heights. The work shall be carried out as per specifications, drawings and as per directions of the engineer-in-charge. With 20 mm thick beveled tegular mineral fibre false ceiling tile (NRC 0.7)	15.766	Sqm		
4	Providing and fixing aluminium work for doors, windows, ventilators and partitions with extruded built up standard tubular sections/ appropriate Z sections and other sections of approved make conforming to IS: 733 and IS : 1285, fixing with dash fasteners of required dia and size, including necessary filling up the gaps at junctions, i.e. at top, bottom and sides with required EPDM rubber/ neoprene gasket etc. Aluminium sections shall be smooth, rust free, straight, mitred and jointed mechanically wherever required including cleat angle, Aluminium snap beading for glazing/ paneling, C/P/ brass/ stainless steel screws, all complete as per architectural drawings and the directions of Engineer- in- Charge. (Glazing, paneling and dash fasteners to be paid for separately) :Total {Powder coated aluminium (minimum thickness of powder) coating 50 micron)	22.96	kg		
5	Providing and fixing glazing in aluminium door, window, ventilator shutters and partitions etc. with EPDM rubber/ neoprene gasket etc. complete as per the architectural drawings and the directions of Engineer- in - charge. (Cost of aluminium snap beading shall be paid in basic item) : With float glass panes of 5 mm thickness (weight not less than 12.50 kg/sqm)	1.009	Sqm		
6	Filling the gap in between aluminium frame & adjacent RCC/ Brick/ Stone work by providing weather silicon sealant over backer rod of approved quality as per architectural drawings and direction of Engineer- in- charge complete. Upto 5mm depth and 5 mm width	9.330	Mtr		
7	Providing and fixing 12 mm thick prelaminated particle board flat pressed three layer or graded wood particle board conforming to IS:12823 Grade I Type II, in panelling fixed in aluminum doors, windows shutters and partition frames with C.P. brass / stainless steel screws etc. complete as per architectural drawings and directions of engineer in-charge. Pre-laminated particle board with decorative lamination on both sides	5.329	Sqm		
8	Aluminium Plain Strip edging 38x12x3 mm 1145@ Horizontal Partition= L=2.4*8=19.2, vertical L=1.80*12= 21.6 Total=40.8 Door=2.08*4=8.32,.97*8=7.76, Total=56.88	56.880	M		

9	Aluminium Plain Strip edging 38x12x3 mm Powder coating charges@per m.( Market rete)	56.880	M		
10	Aluminium T or L sections	3.000	Kg		
11	Providing and fixing aluminium round shape handle of outer dia 100 mm with SS screws etc. complete as per direction of Engineer-in charge 21.16.1 Anodized (AC 15 ) aluminium each 88.75 Powder coated minimum thickness 50 micron aluminium	2.000	Nos.		
12	Providing and fixing aluminium tower bolts, ISI marked, anodised (anodic coating not less than grade AC 10 as per IS : 1868 ) transparent or dyed to required colour or shade, with necessary screws etc. complete 100x10 mm	2.000	Nos.		
13	Providing and fixing Brass 100mm mortice latch and lock with 6levers without pair of handles (best make of approved quality) foraluminium doors including necessary cutting and making good etc.	1.000	No.		
14	Dismantling of old electric switch board, lights etc.	1.000	Job		
15	Wiring for light point/ fan point/ exhaust fan point/ call bell point with1.5 sq.mm FRLS PVC insulated copper conductor single core cable in surface / recessed steel conduit, with piano type switch, phenolic laminated sheet, suitable size MS box and earthing the point with 1.5 sq.mm FRLS PVC insulated copper conductor single core cable etc. as required. group A	12	Each		
16	Supplying and fixing two module stepped type electronic fan regulator on the existing modular plate switch box including connections but excluding modular plate etc. as required.	1	Each		
17	Supplying and fixing suitable size GI box with modular plate and cover in front on surface or in recess, including providing and fixing 6 pin 5/6 & 15/16 A modular socket outlet and 15/16 A modular switch, connections etc. as required. Each	3	Each		
18	Supplying and fixing suitable size GI box with modular plate and cover in front on surface or in recess, including providing and fixing 3 pin 5/6 A modular socket outlet and 5/6 A modular switch, connections etc. as required. Each	3	Each		
19	Supply ,Installation, Testing and Commissioning of ceiling mounted LED square panel light of size 2 ftx2ft - 36W	4.000	Nos.		
20	Providing and fixing teak wood computer table with sunmica top of size 5feet*2.5feet*2.5feet with key board holder, drawer and locking arrangement complete as per direction of engineer in charge	2.000	Nos.		
<b>G Total (Rs.)</b>					

Note:-The above quoted rates should be inclusive of all charge & GST.

Amount in Figure:-

Amount in Words:-

Signature with stamp:-

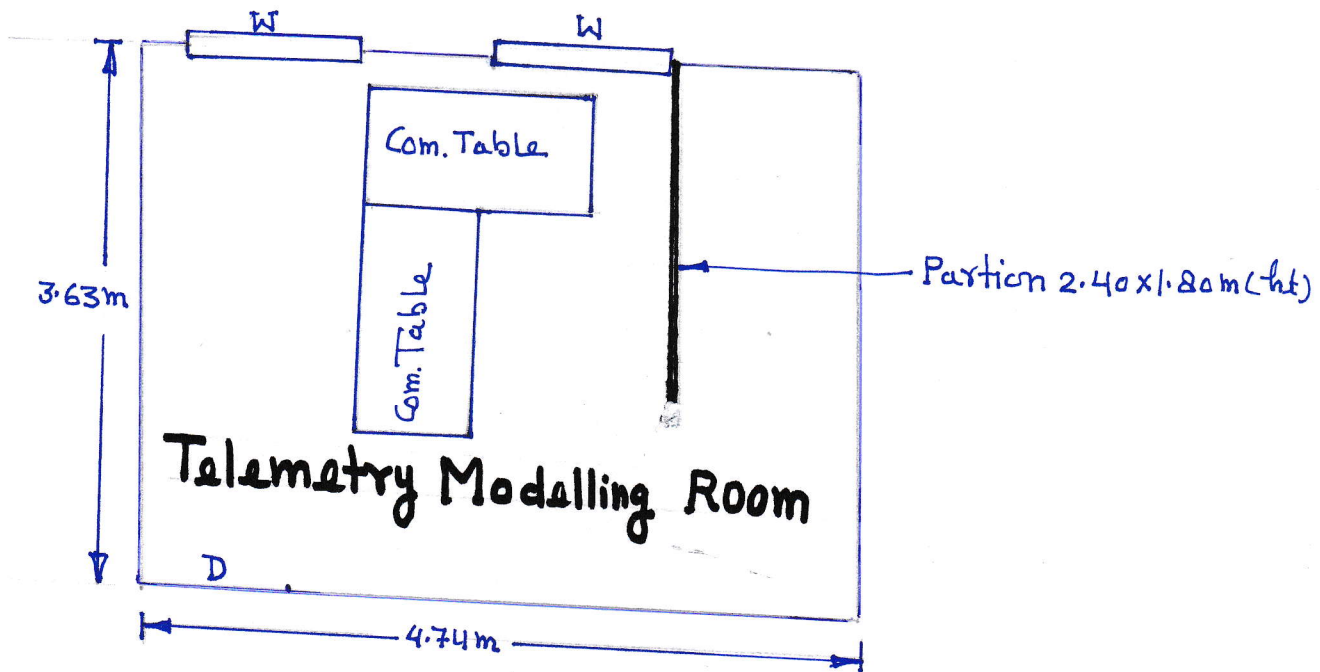

W = Window Size 1.18m x 1.64m

D = Door Size 0.97 x 2.08m

Teak Wood Table =  $5' \times 2\frac{1}{2}' \times 2\frac{1}{2}'$

P. Kumar  
21.09.2023  
(I.E.)

Team  
21.09.2023  
(AEE)