

संख्या: No. SWRD/HQS/259(1)/2019/ **1323-27**

दिनांक:- **29**/04/2019

NOTICE INVITING QUOTATION

The Executive Engineer, SWRD, Central Water Commission, Kochi, on behalf of president of India invites quotations in sealed cover from authorized contractors for **"Replacing roofing and providing false ceiling of S.P.shed at site Kallooppa"** with the following specifications. The quotations will be received up to 15:00 hrs on 06.05.2019 and will be opened on the same day at 15:30 hrs. In presence of quotationers or their authorized representatives who may desire to be present at the time of opening the quotations.

SI No	Description of item/ work	Unit	Quantity required	Remarks
	As per annexure I enclosed, conforming to sketch at Annexure II (a), II(b) and II(c)			

Terms and Conditions

1. The late bids i.e. the bids received after the specified date and time for receipt of bids shall not be considered.
2. Rates shall be quoted "Per Unit" basis and shall include all charge related to transportation of material to site, i.e F.O.R at Kallooppa.
3. GST/Taxes, if any, shall be quoted separately failing which the quoted rates would be taken as inclusive of taxes and no subsequent request for addition of taxes would be entertained by this office
4. Income tax @ 2% as per codal provision is recoverable at source for the payment of tender bills, as applicable. Tenderer should furnish their PAN accompanied by Income tax clearance certificate.
5. If there is a discrepancy between unit cost and total cost then unit cost will prevail. If there is a difference between words and figures the amount in words will prevail.
6. Discounts, if any, should be indicated in the quotation.
7. Offers may be submitted on firm price basis
8. Rates should be valid for at least 90 days from the date of opening of quotation.
9. The work shall be as per specification & terms and conditions as mentioned.

10. The quantity indicated is tentative only and is likely to vary. The payment shall be made as per actual measurement done.
11. Payment will be made by e-payment after the successful completion of supply to your concerned bank account, for which Mandate form from the bank may please be provided along with the bill.
12. Quotationer shall be fully responsible on the entire stores contracted for arrival in good condition at F.O.R destination.
13. The successful bidder will be required to furnish performance security of 5% of the contract value in the form of Deposit at all receipt / Banker's Cheque/Demand Draft/ Pay Order/FDR/irrevocable bank guaranteed of any schedule bank in favor of EE, CWC payable at Kochi within 7 days of receipt of letter of acceptance. The performance security would be retained by this office till one year after satisfactory completion of work.
14. Work must be completed as per the specification within 30 days of issue of work order from this office
15. The materials/work not conforming to the specifications stipulated above or defective material and substandard works are liable to be rejected and any loss or damage occurred during transit or rejection of works will have to be borne by the firm itself.
16. If necessary, the agency may visit this office/ contact over phone and get clarification in any issue regarding this quotation to have clear information.
17. It should be clearly understood that in the event of the work not being completed as per the time schedule laid down in the tender, the performance security is liable to be forfeited. This will be in addition to the liquidated damages/penalty, if any, which may be imposed as specified in the terms and conditions hereto.
18. The bidder shall indicate its own direct telephone (Office as well as residence) and also his mobile phone so that he may be contacted in emergency situation. Fax number / E-mail may also be indicated, if available.
19. Any corrections cuttings in the quotation document shall be initialized by the bidder.
20. The CWC reserves the right either to accept or reject all or any of the bids without assigning any reasons. The decision of the purchaser would be final and binding.

(M.S.Saravana Kumar)

अधिशसि अभियन्ता/Executive Engineer

Copy to:-

1. The Superintending Engineer, C&SRC, CWC, Bangalore for kind information please.
2. The Sub Divisional Engineer, SWRSD-I, CWC, Trivandrum for kind information.
3. Accounts Branch, SWRD, Kochi
- ✓ 4. CWC Website tenders/Epprocure.gov.in/CPPP/.
5. Notice Board, SWRD, Kochi

Replacing of roofing and false ceiling of S.P Shed at Site Kallooppa

Item No	Description	Qty	Rate in (Rs)	Unit	Amount (Rs)
a. Replacing of roofing of S.P Shed at site Kallooppa					
1	Removing the existing roofing sheets from U hooks without causing damage to the existing roof truss, GI pipes and stacking the removed roofing sheets as directed by the engineer in charge.	105.6		m ²	
2	Supplying hollow box purlin 2"x1" for providing lengthwise support.	41.6		m	
3	Supplying hollow box purlin ¾"x3/4" for providing widthwise support	126		m	
4	Supplying GI Trafford sheet (0.4mm gauge of size 4.9m x 1.2m	20		Nos	
5	Supplying GI Trafford ridge required for covering the joint of sloped sheet roof at ridge.	10.4		m	
6	Cost of welding rod, cutting wheel, clamp, screw, tar washer, sheet washer, enameled paint	LS		-	
7	Transportation charges for bringing materials to the work site	LS		-	
8	Labour charges for frameworks including cutting the purlins into the required size, fixing in position by welding, fixing the Trafford sheet in the frameworks with clamp or screws, tar washers sheet washers etc. (18 labourers @ Rs.800/- each)	LS		-	
9	Applying enameled paint to the existing roof truss and frame works with 20 coat metal primer before fixing the GI sheet including cost of labour charge	LS		-	
10	Electricity charges	LS		-	
b. Providing false ceiling of S.P shed at site Kallooppa					
11	Supply of hollow box purlin 50 mm x 25mm size (gauge 16) at work site for main frame work at office room, lab and staff room	68		m	
12	Supply of hollow box purlin size 25mm x 25mm (gauge 16) at work site for frameworks for providing supports in main frames at office room, lab and staff room	63		m	

13	Supply of AC plain sheet 2.40mx1.20m (6mm thick)	13		No.	
14	Applying paint	LS			
15	Cost of welding rod, cutting wheel, self screws, tar washers, sheet	LS			
16	Labour charges for frame works, fixing AC sheets in position.	39.15		m ²	
17	Electricity	LS			
	Sub Total				
	GST				
	Grand Total in Rs				

Date:

Name and address of contractor with seal

PLAN OF SITE KALLOOPARA

Appendix II (A)

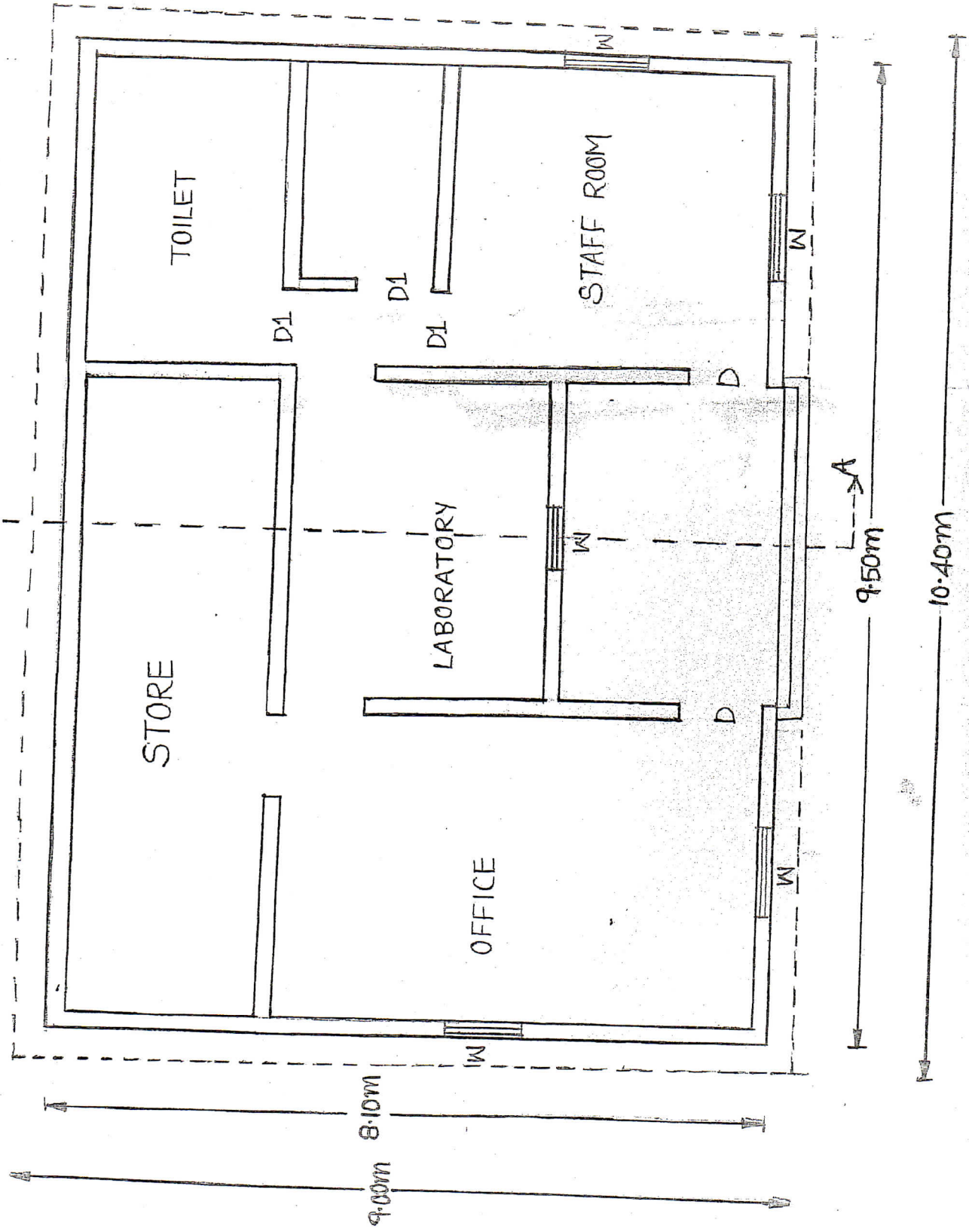

THARA PRAKASH
JUNIOR ENGINEER
CENTRAL WATER COMMISSION

SECTION A-A SITE KALLOOPPARA

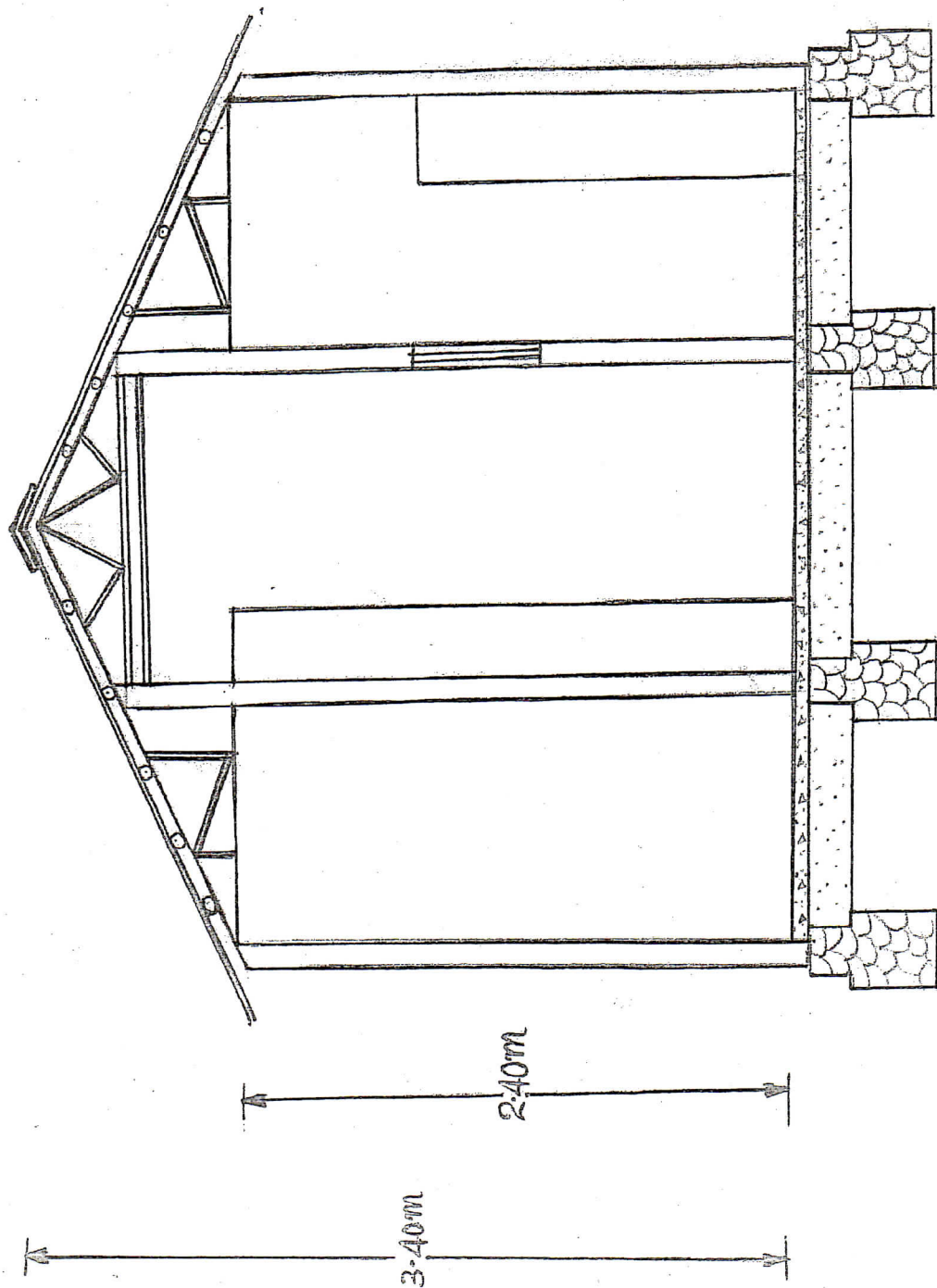

Annexure II (C)

PLAN OF SITE OFFICE KALLOPPARA

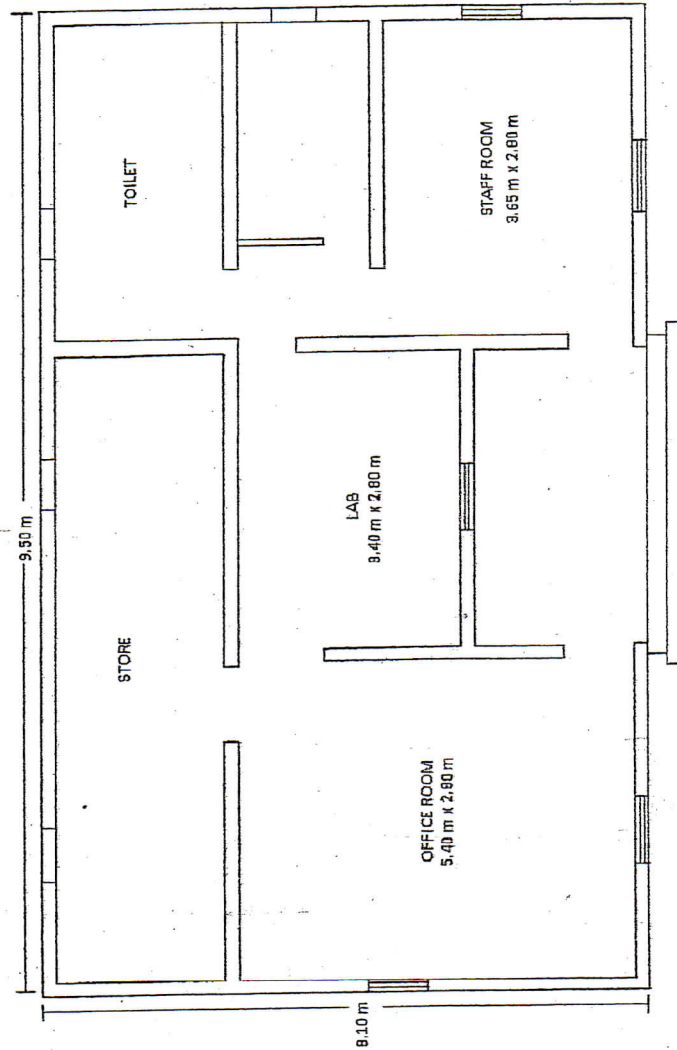

Signature
26/11/16
THARA PRAKASH
JUNIOR ENGINEER
CENTRAL WATER COMMISSION

els
Signature
Assistant Executive Engineer
South Western Rivers Division
Central Water Commission
Kodli-662 020